Mug Book 46

Pages 25-252

1902-1903

E
F
G
H
J
K
L
M
N
O
P
Q

G
H
J
K
L
M
N
O
P

J
K
L
M
N
O
P
C

L
M
N
O
P

$50 Reward!

The above reward will be paid for the arrest and detention of

Convict #3277 Thomas Reed

who escaped from the State Prison at Folsom, California, on the 2nd day of January 1902, 189 . by violating his parole "ticket of leave" while at Iowa Hill. Placer County

DESCRIPTION:

Name	Thomas Reed	Age	32
County sent from	Placer	Height	5 – 6 3/4
Crime	Robbery	Build	Medium
Term	13 years	Complexion	Medium
Nativity	Ireland	Color of Eyes	Dark Gray
Weight		Color of Hair	Brown

Scars and Peculiarities Large nose and mouth. Medium ears. Large hands. Long scar over right temple. Stabismus of left eye. Wore thin suit of dark clothes & very light lace shoes.

If arrested, notify me by telegraph at my expense. Any information obtained, please forward without delay.

Thomas Atkinson

CHARLES AULL,

Warden State Prison, at Folsom, Cal.

34.

5 ft 6 3/4

Card No. 7.

$15 REWARD.

~~mar arrested & wheels recovered.~~

Stolen on the evening of December 23rd, one Crescent Bicycle, No. 742506; Model No. 33; 22-inch black enamel frame; black rim with red center. The wheel is almost new; only visible mark is a scratch on left fork.

Man arrested & wheel recovered at Gilroy by Const White

The reward will be paid as follows: $10.00 for the arrest of thief and $5.00 for the recovery of the wheel.

Arrest and wire at my expense, I hold warrant for grand larceny.

J. J. CROXON,

Sheriff, San Benito County, Cal.

Hollister, Jan. 3d, 1902. 32

(CIR. No. 1.)

$75.00 Reward for Witness.

Sheriff's Office,

Placer County, Calif.

Auburn, Jan. 2, 1902.

THE ABOVE REWARD WILL BE PAID TO THE PERSON LOCATING man answering following description; provided it is proved that he was the person present at Rock Creek, Placer County, on the 22nd day of December 1901, at the time Madison T. Drais was shot and killed, viz:

Scotchman or Englishman a miner.

40 or 45 years old.
5 feet 8 or 9 inches tall.
Weight about 150 lbs.
Light complexion.
Blue eyes.
Thin Face.
Long light colored moustache.
Light brown hair.
Stooped shouldered.
On December 22, 1901, had two or three weeks growth of thin light beard.

Wore a cheap looking dark suit of clothes and black soft hat, (brim of the hat is fastened or turned up.) Coat is long sack coat.

Man answering the above description claimed to be well acquainted in Amador and Calaveras counties, and was recently in Grass Valley, Cal., where he had been in search of work.

If located or any information found in regard to name or whereabouts of above man please notify me by wire at my expense.

CHAS. KEENA, Sheriff.

No. 13

$20 REWARD.

Stolen from the store of Samuel Brown, Somersville, on the evening of January 1st, 1902, two razors, marked "Krusius Bros.," trade mark "K B Extra," black handles; also a lot of Jordan knives marked "AAA," "AA" and "A." Above reward will be paid for the arrest and conviction of the thief or thieves.

Wire all information to

R. R. VEALE,
Sheriff Contra Costa County.

Dated Martinez, Calif,, January 2, 1902. 31

Card No. 30. SACRAMENTO, January 3, 1902.

Jewelry Burglary

$15.00 REWARD FOR GOODS

On evening of January 1st burglars broke into the residence of Mr. F. B. Kleinsorge, in this city, by prying up front porch window; left jimmie behind.

Recovered

GOODS STOLEN

1 pair pearl and gold Opera Glasses, with extension handle, in red plush bag, yellow silk lining; 1 watch fob, apple blossom design, set one diamond in front, one in back, short chain attached; 1 gold breast pin (two blue and white forget-me-nots), each had one small diamond, pin part missing; 1 pair ladies' old style gold cuff buttons; 1 small scarf pin, black enamel, set with one pearl; 1 catch pin; 1 gold ring, cat's eye setting; 1 gold glove buttoner, sword handle design, on short gold chain; 2 ladies' purses.

JOHN E. SULLIVAN,
Chief of Police, Sacramento, Cal.

32

No. 12.

Wanted for Attempt to Murder

At 2:30 o'clock on morning of Dec. 31st, 1901, G. F. Moore, brakeman for S. P. Co., while with his train southbound at Armona station in this county was shot in the mouth by a "hobo" who used a 44 cal. Colt's nickle plated pistol. The man that did the shooting is described as follows: 25 to 30 years old, about 5 ft. 7 inches in height, square, stout built, but not fat, dark complected, square flat face, pug nose, smooth shaven, dark hair, matted on his forehead. Claims to be a barber and cook. Dressed in reddish brown checkered coat and vest, (short tailed frock coat) light gray pants, soft hat, with rim that rolls, not sure as to its color.

He came into Armona on the morning of Dec. 30th on a freight train from the north and claimed to be going to Bakersfield or Los Angeles. I would like to get this man soon. as all the witnesses we have are being held in the county jail pending his arrest.

If found arrest the man, hold the pistol for evidence and wire me. I hold warrant for assault to murder

W. V. BUCKNER, Sheriff.

Hanford, Kings Co., Calif., Jan. 2nd 1902.

Fresno, Cal., Jan. 3, 1902.

Dear Sir:-

The officers have made the arrest of some parties in this City upon a charge of receiving stolen property. The party arrested, is in the judgment of the officers of this County one of the hardest citizens that we have in this City, and it is the desire of us all to secure a conviction but in order to do so it becomes necessary to locate the ownership of a part at least of the goods. We desire your co-operation in this matter, and will you kindly assist us by ascertaining if any one in your County has had any property stolen. We wish you would give this matter your prompt and careful attention. The following is a list of the property:-

This property belongs in San Francisco

4 bolts of fine linen.
1 piece of dress goods, reddish color.
1 piece of dress goods, Gray mixed with wool.
1 piece of dress goods, brown, all wool.
2 Sealette Jackets, Brown, Silk lined.
1 Black Serge Cutaway suit.
1 pair striped pants.
1 pair dark gray Pants.
1 pair dark Pants, light stripe.
1 12 lb. box of Star Tobacco.

Asking that you will make a proper search throughout your County, and advise John D. Morgan, Chief of Police of Fresno City, at once if you find any property which corresponds to the description I have given you which has been stolen, I remain,

This property belong in S.F.

Very truly yours,

C. L. Everts,
District Attorney, Fresno County.

Card No. ~~28~~ 29.

SACRAMENTO, Jan. 2, 1902.

Who Owns This Jewelry?

ANSWER IMMEDIATELY.

One Solid Gold Hunting Case Swiss Watch, ladies' size, made by Chas. Wacheron & Constantin, Geneva. No. 132318.

One Open Faced Gun Metal Ladies' Watch, very small size. Case No. 13693 and 22 above.

One gold ring, with two small diamonds and three sapphires, jeweler's scratch COXX; one pair screw earrings, turquoise surrounded by fourteen small diamonds.

One pair of mother of pearl and aluminum No. 12 Opera Glasses, made by J. Gall & Co., N. Y.; also plush case.

Two ex-convicts from S. Q., Eugene Cereghino No. 18879, and Chas. Lowell 18880, who got out on a writ on December 16, 1901, disposed of some of these goods here. Goods and men are held awaiting your answer.

Stolen in San Francisco

JOHN E. SULLIVAN, Chief of Police.
Sacramento, Cal.

Judge Cabaniss held Eugene Ceverhino, alias William Kelly, and Charles Lowell, alias Crandall, to answer on the charge of burglary in $2000 bonds each. They are accused of breaking into the house of Julius Gall, 2131 Broadway, on New Year's eve, and stealing a lot of valuable jewelry, which was found in their possession when arrested in Sacramento.

No. 18. Arrested in Santa Cruz County 120 days

WANTED!

For obtaining money under false pretenses, man giving the name of J. C. Burton, about 40 or 45 years of age, almost 6 feet in height, brown mustache, ruddy complexion, hair thin, not certain as to how he was dressed. Claims to be selling agency for Butterick patterns. I hold warrant for Misdemeanor. Arrest and wire.

Arrested in Santa Cruz Sentenced to 120 days Co. Jail

MILTON BESSE, Sheriff.

Santa Cruz, Cal., Jan. 8th, 1902. 34.

Arrest for Larceny.

HUGH HARRIS---*American, 30 yrs. old, claims 23 or 24, six ft. 2 in. tall, wt. 175, hair medium light, eyes gray, sallow complexion, occupation stable man, slim build, smokes cigarettes and drinks. Harris is an ex-soldier, worked as coachman for Dr. J. S. Riley of Port Costa, left December 28 about midnight. Stole Marlin rifle and other things of value. Wore brown chenile overcoat trimmed with fur, black frock coat and vest, blue overalls, dark derby hat. He was accompanied by Thos. Upton, ex-soldier, age 25, ht. 5 ft 7 or 8, wt. 150, gray suit, white hat, smooth shaven. Also a boy about 18, rather good looking, claims to have come from Kansas, wore dark brown coat and cap. Are likely to be found around bakery or stable. $10 Reward.*

Arrest and wire me, I hold warrant.

Captured Co. Jail

JAMES AHERN, Constable.

Port Costa, Cal. 30

EMBEZZIEMENT.

Jan 12th 1901. Wanted by Boulder Creek Constable, Charlie Christ-
-ler, for Felony Embezzlement, Age about 30. height about 5 ft 7,
weight about 140, dark complexion, dark suit of clothes,
long blue Soldier over coat, Will probobly be around some salon

HORSE & BUGGY.

Jan 12th 1901. Sheriff Mansfield, of Redwood City, Reports a
small bay mare, weight about 800, star in fore-head, white spots
on sides caused by saddle marks. Branded on left side of neck
(A.E) small lump on inside of left hind leg. Hitched to a old
Pheaton basket body. stolen last night about 12 O"clock.

Received at San Francisco

45.

Arrest for Burglary.

Any person having the following articles.
One Hunting case Elgin, 5 ounce case watch.
" " " Waltham. 5 " " "
" Bulldog pistol, silver plated and flowered
all over (engraved) one side of the pistol the
plating is worn off or rusted off.
All of this was stolen on Friday night
Jan. 10th.
dated Jan 14-1902. Walter F. Sibley. Sheriff
Stockton. Cal.

35

ONE SMALL BLACK MARE, rather thin; weight about 900 pounds; branded on neck with letter "C;" small white spot on forehead, a scar on left front foot.

ONE BAY MARE, about 950 or 1,000 pounds; in good condition; one of her ears is turned down on account of being burnt.

ONE BAY HORSE, weight 1,000 pounds; sore on back from harness and large spavin on hind leg.

The above animals were stolen from the pasture of William Rehberg, South San Francisco, San Mateo county, on the night of January 7, 1902. Arrest any one found in possession of same and wire me at my expense.

J. H. MANSFIELD,
Sheriff San Mateo County.

Redwood City, Cal., January 10, 1902.

ESCAPE FROM OAKLAND COUNTY JAIL.

Jan 16th 1902. JOHN Mc GINNIS. Age 24-height 5ft 6-weight 148-black hair-brown eyes-medium complexion-Scar on dack of neck, small scar corner of mouth, right side. also mole right side. Blue over-alls, white shirt, black soft hat.

Captured at Santa Clara by Sheriff Lowell

No 2. F. L. Laring, Age 25-height 5ft 10, weight 145, ruddy complexion red hair, blue eyes, 2 brown moles left cheek, 1 mole back of neck Slightly freckled. Black sack coat, black shirt, blue overalls, Stiff hat.

Captured at Santa Clara by Lowell & Sheriff Rodgers Oakland.

HEADQUARTERS OF THE METROPOLITAN POLICE,
DETECTIVE BUREAU.
WASHINGTON, D. C., JANUARY 3, 1902.

$100 Reward! WANTED FOR GRAND LARCENY.

ALBERT THOMPSON, alias ARTHUR TUNICA, alias J. A. MALONE, alias DAN SPENCER, a professional "Penny Weight" thief, white, 33 years old, 5 feet 8¾ inches high, 175 pounds weight, stout build, florid complexion, medium chestnut hair, light mustache, blue eyes, dresses well, long scar extending from inner corner left eyebrow to edge of scalp, two moles on left side of face, tattoo dot between right thumb and index finger, left index finger deformed at third joint, nail slightly twisted.

Bertillon Measurements: Height 74.9, O. Arms 75, Trunk 93.8, H. Length 18.8, H. Width 15.2, R. Ear 6.5, L. Foot 27.6, M. Finger 12.4, L. Finger 9.4, Fore Arm 47.5.

On December 18, 1901, he was arrested for the larceny of a Diamond Brooch, from the firm of Galt & Bro., prominent jewelers of this city, gave bond for his appearance in Court, and failed to appear for trial.

Criminal Record. Sentenced March 30, 1889, under name of J. A. Malone, to three years at penitentiary for Grand Larceny, at Fort Madison, Iowa. Arrested December 11, 1896, at Louisville, Ky., under name of Albert Thompson, charge Grand Larceny, case dismissed. Arrested August 30, 1899, at Omaha, Neb., under name Arthur Tunica, charge Larceny, was convicted and paid fine.

His scheme is to visit a prominent jeweler and after looking over the stock will select a low-priced article, make a small deposit, and promises to return later to complete the purchase.

Frequents **race tracks** and **pool rooms**, gambling resorts, billiard and pool rooms; may be in company with a woman; will stop at first class hotels.

ONE HUNDRED Dollars Reward will be paid for his arrest and delivery to an officer of this department.

Kindly have diligent inquiry made for this man, **especially around race tracks and pool rooms**, and if found in your jurisdiction cause his arrest, and immediatedly wire—

RICHARD SYLVESTER,
Major and Superintendent.

☞Proprietors of business houses, hotels and their clerks, are respectfully requested to co-operate with us in securing this man's arrest, and should he attempt to make a purchase, or register at your hotel, please detain under some pretense, and immediately notify your police authorities and request his arrest for this department.

Captured

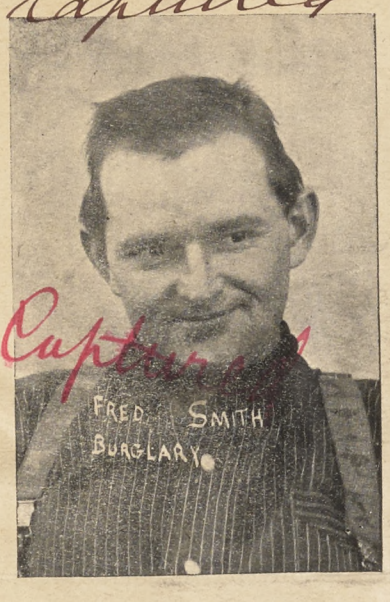

Captured

No. 6.

Captured at Santa Clara

$125.00

REWARD

Captured at Santa Clara

Escaped from Alameda County Jail, on the morning of the 14th, of January, 1902.

F. L. Caldwell, age 28, height 5 ft. 11½ in., weight 155, hair dark brown, eyes blue, complexion fair, occupation soldier, crime burglary. Marks and Scars: vaccine left upper arm, American coat of arms flag above left forearm, clasped hands and sunburst at wrist blue and red ink, heart, anchor and cross, wreath below in red and blue ink, clasped hands and sunburst right forearm, blue ink dot base of left thumb. Wore soft brown hat, light grey striped pants, brown sack coat, black striped shirt.

Captured in Oakland 1907

Fred Smith, age 24, height 5 ft. 5¼ in., weight 170, hair brown, eyes brown, complexion medium, occupation waiter, crime burglary. Marks and Scars: small scar lower lip right side, small scar between outer corner of left eyebrow and hair, pit in front right shoulder. Wore black dicer hat, brown corduroy pants, black sack coat, black striped shirt.

Captured

James Murphy, age 24, height 5 ft. 6½ in., weight 135, hair dark brown, eyes blue, complexion light, occupation teamster, crime burglary. Marks and Scars: mole front of left ear, deep dimple in chin, three moles on right shoulder near neck, flesh mole center back between shoulder blades, two vaccine marks, one back one front left upper arm, heart and wreath inside left forearm in red and blue ink, several dots on base of thumb and first finger left hand, ballet girl in tights inside right forearm in blue ink, pot with palm at base of her feet, 5-pointed star at base of first finger left hand. Wore blue serge suit, no vest, black striped shirt, soft black hat.

Escaped from Alameda County Jail, on the evening of January 15th, 1902.

John McGinnis, age 24, height 5 ft. 5½ in., weight 148, hair black, eyes dark brown, complexion medium, occupation horse rubber, crime burglary. Marks and Scars: scar on back of neck, small scar corner of mouth right side, mole on under side of left upper arm, round scar below left leg. Wore a pair of black pants with blue overalls over them, light soft shirt, soft black hat, dark coat.

Captured Jan 15th 1902

F. L. Lorling, age 25, height 5 ft. 10 in., weight 148, hair red, eyes blue, complexion ruddy, occupation operator, crime burglary. Marks and Scars: two brown moles on left cheek bone, brown mole back of neck, slightly freckled, parts his hair in the middle. Wore dark pants with blue overalls over them, black shirt, greyish black stiff hat, dark sack coat.

Captured Jan 15th 1902

$25.00 Reward (each) for the arrest and detention of these men until I can send for them.

OSCAR L. ROGERS,
Sheriff Alameda County, Calif.

Dated Oakland, January 17, 1902.

FROM

J.D.COLLINS

Sheriff of Fresno County, Cal.

- - - - o o o o - - - -

Fresno, Cal. January 15, 1902.

D E S C R I P T I O N.

Name	Ed.McCartan	Complexion	Dark.
Nativity	_____	Occupation	Sawfiler & tool sharpener.
Age	About 40.	Crime	Defaulting witness
Height	5 ft. 8 in.	Date	January 15th 1902.
Weight	About 170	Description	_____
Hair	Dark.	Habits	_____
Beard	About a week's growth	Reward	_____
Mustache	_____	County	Fresno.
Eyes	Brown.	State	California.

REMARKS.

Slow smooth talker, has a habit of intruding himself in any crowd and taking part in the conversation, wears a black derby hat, old black cutaway coat, lining on right tail of coat torn down, pair of dirty pants, and vest tighter than coat, black striped shirt, bald on top of head, high forehead, and long pointed nose, shoulders round and stoops a little forward, has a lazy walk and sloppy appearance. Wire any information at my expense, I hold warrant.

J. D. Collins,

Sheriff, Fresno Co., Cal.

42

(9-24-01—200M.)

41

2. T G 51 A

SOUTHERN PACIFIC COMPANY — SUNSET OGDEN & SHASTA ROUTES

Rates quoted by this Company are for immediate use unless otherwise stated; when named on commodities in carloads will base on minimum weight of 60,000 lbs, but not to exceed full space or weight loading capacity of car, exceptions noted, and are subject to change without notice except the printing and posting of tariffs as provided by law.

Load 10 per cent above weight capacity marked on sides of cars when space permits.

H. F. EMLAY, AGENT, MARKET ST. DEPOT. SAN JOSE

IN REPLY, REFER TO No.

January 17th, 1902.

Mr. R.J. Langford, Sheriff,
Mr. J.A.Kidward, Chief of Police,
City.

Gentlemen:-

Beg to advise you of the theft at Salinas on Jan.12th from depot there one sample case containing a lot of samples of gents furnishing goods, painters blue jumpers and blouses and gloves, if located please notify me or Sheriff Keefe at Salinas. Also wish to advise you of the loss of an overcoat from smoking car of 4.20 P'M' train from San Francisco on Jany. 10th owner left train at Palo Alto, supposition is that party who picked it up got off at San Jose, as trainmen were unable to find it after leaving here. It is discribed as follows:- Single breasted ,gray cheviot Raglan, black velvet collar, 4 buttons greyish cast, lined with farmers satin, sleeves lined with black silk ,made by S.N.Wood & Co. San Francisco, if you find any trace kindly advise and oblige.

Yours truly

H.F. Emlay

32

Card No. 31. Captured. Sacramento, Jan. 17, 1902.

WANTED FOR GRAND LARCENY

Arrest Geo. Starr, ex-soldier and waiter. Age 20; height 5f. 4 in.; weight 140 lbs.; smooth face; complexion dark; dark hair, thick and bushy and parted in middle; dark eyes; full, round face; pug nose.

Dressed when he left here, Jan. 17th, in dark suit of clothes, black derby hat. Has worked in Chico and Marysville as waiter. Claims to be from either Butte or Helena, Montana. Worked in Opera House Coffee Parlors, and during proprietors absence, about 4 p. m., Jan. 17th, stole from the safe of the Coffee Parlors a tin box containing $450.00, principally gold coin; also a gents cameo ring, and a white leather gents hand carved purse. Three hundred shares Kern Crude Oil Stock.

He left town at once. Arrest: Charge grand larceny.

JOHN E. SULLIVAN, Chief of Police, Sacto., Cal.

41.

No. 7.

Arrested

Wanted for Felony Embezzlement.

ROY CROSON,

ALIAS H. P. DAVIS, AGE 23 OR 24 YEARS; HEIGHT ABOUT 5 feet 8; color of eyes grey; hair dark, and has a patch of grey hair on back of head about the size of a 25-cent piece; weight about 145; quite a talker; smokes cigarettes constantly; occupation barber; rather large mouth, with teeth crooked in front; walks straight, rather square shouldered, and smooth face. May be trying to raise a moustache, if so it is very small. Was in Watsonville when last seen but left there for San Francisco on or about the 16th day of December, 1901. He may be working at his trade or at bar-tending. I will pay $10 reward for him in any jail in the United States. Arrest and wire me, I hold warrant.

Modesto, Cal., January 17, 1902. 38. G. T. DAVIS, Constable.

$200 Reward

Please keep a sharp lookout for following described jewelry, stolen from residence, 1998 Jackson street, San Francisco, Cal., on the evening of January 11, 1902:

One Diamond and Sapphire Star Pin, 50 diamonds, 3 karats each, and one sapphire $1\frac{1}{4}-\frac{1}{16}$ karats.

One Pair Diamond and Sapphire Cluster Ear Drops, 18 diamonds, $2\frac{1}{4}-\frac{1}{16}$ karats; two sapphires, 2 karats.

One Ladies' Gold Watch, half hunting, Patek Phillippe movement, No. 50,904.

One Long Gold Chain, with Pearls set every six or seven inches, with 4 charms, one of which is a "mummy" in a gold case.

A reward of $200 will be paid for the recovery of this jewelry.

GEORGE W. WITTMANN, Chief of Police.

San Francisco, Cal., January 17, 1902. 38.

Card No. 30. Sacramento, Jan. 17, 1902.

HOLD UP MEN

Recovered

On evening of January 15th, two young fellows "strong-armed" a citizen here. They jerked his watch and chain from his vest. Open face nickel watch, Centennial movement. Chain is of gold, long round links; chain is torn off close to top of main links. Charm attached is Masonic and Odd Fellow combined; square and compass and 3 links beneath. Also took a four bladed, brown handled pocket knife, in leather bag; all four blades are rusty.

Last night, January 16th they held up another man, with pistol. Tore off watch and chain. Black bead chain; hunting case silver watch inscribed on case: "Presented to J. R. Dyer by his wife and daughters." Also took about $10 in money.

DESCRIPTION OF MEN:—

No. 1—About 5f. 8; about 24 years old; about 140 lbs.; smooth face.

No. 2—About 5f. 5; about 20 years old; about 130 lbs.; smooth face. Both wore dark clothes, or cloth which looked dark at night.

JOHN E. SULLIVAN, Chief of Police, Sacto., Cal.

39

SHERIFF'S OFFICE
KERN COUNTY.
H. L. BORGWARDT, Jr. Sheriff.

46

WANTED FOR FORGERY!!

JOHN LAMONT alias JACK LAMONT about 5 feet 9 or 10 inches; weight about 140 to 150 pounds; dark heavy hair inclined to be curly; is of nervous disposition; walks quick; long dark moustache, turned up at ends; age about 33 years: dark complexion; wore when he left here dark colored suit with greyish cast; wore light colored mackintosh coat; black derby hat; will be found around saloons and poker games.

Lamont forged a number of checks here on merchants, getting about $300, and left here on the night of the 22d

Officers do all you can to get this man for me as I want him bad.

Arrest, hold and wire me I hold warrant for forgery.

H. L. BORGWARDT, Jr., Sheriff.

Dated Bakersfield, January 24, 1902. KERN COUNTY.

Wanted for Grand Larceny.

Elmore Osborne,

An American by birth; eighteen or twenty years old; 5 feet 6 inches tall; forefinger and thumb of right hand missing; has very coarse voice; light complexion, light hair and blue eyes; wore a gray suit of clothes and black derby hat.

I hold warrant for grand larceny. Wire me at my expense.

J. H. MANSFIELD,
Sheriff San Mateo County.

Redwood City, Cal., January 10, 1902.

No. 9—Second Issue.

WANTED.

Boyd Loomis (alias Frank Loomis) about 25 years old, 5 ft. 8½ in. high with shoes on, weight 160 pounds, dark-brown eyes, dark hair, dark complexion, left arm has been broken above wrist, scar on second joint of left thumb, scar on back of left hand, vacine mark on left upper arm, scar on forehead at edge of hair, scar at base of right thumb, claims to have been a soldier, quite talkative, works on ranches and has worked on river boats; had on when last seen blue and white striped bib overalls and black hat; stole in this county Jan. 18, 1902, a B. & H. Special Bicycle, low frame, dent under rubber where handle bars strike frame. This party has served term in county jail here and in Stockton and is wanted in other parts of the State. Officers, do all you can to assist me in getting this man. Arrest and wire all information at my expense. I hold warrant for grand larceny.

Dated Colusa, Jan. 25, 1902. **J. H. SHERER,** Sheriff Colusa County, Cal.

Wanted--For Forgery.

One J. W. Thomas, representing himself as a drummer, soliciting orders for plateware and spoons for firm of Mansfield, Lovell & Co. of San Francisco, upon whom the check was drawn on January 20th. Description—About 5 feet 8½ inches, weight about 135 pounds, small black mustache, aged about 33 years, wore dark suit of clothes, mild easy talker, rather liberal at the bar, will likely be found around commercial hotels.

Arrest and wire me as I hold warrant.

C. A. H. WARFIELD,
Sheriff of Merced County, or
J. M. SMITH, Constable.

H6.

Merced, Cal., January 25, 1901.

Card No. 33. SACRAMENTO, January 20, 1902.

Bay Horse Stolen

Stolen Sunday night, January 19th, from stables of Pacific Market in this city, a horse and express harness (minus bridle).

Description of animal: Large light bay horse, about 1300 pounds, about 15½ hands high, about 10 or 11 years old, is in good condition and a fine work animal; used in one-horse delivery wagon. Has medium sized tail, a few gray hairs under saddle; noticeably wide between eyes, windgalls above both hind fetlocks. Shod smooth in front, corks behind.

Harness is heavy express harness, plated long hames with knobs on top, collar ripped on left side, saddle is flat pads, straight leather traces, has crupper and breeching. Also took burlap cover and black buggy whip. Bridle was found two blocks from stables.

Party who stole horse may steal some kind of a vehicle somewhere.

4/3. JOHN E. SULLIVAN,
Chief of Police,
Sacramento, Cal.

STOLEN

Stolen from the pasture of GRAY BROS., near the Alms House, San Francisco, Cal., on the 15th inst., two large gray work horses, weighing about 1300 pounds, branded "G" on shoulder. Also, stolen from same pasture on the 21st inst., one bay horse, weight about 1200 pounds; one bay mare, about same weight, large swelling under the tail, branded "G" on shoulder.

Address all information to

GEORGE W. WITTMAN, Chief of Police.

SAN FRANCISCO, CAL., January 27, 1902. 11

Card 26

Wanted for Burglary.

Two men, names unknown, description of No. 1. Very dark complexion, height 5 feet 11 inches, weight about 170-lbs, large roman nose, black stubby moustache, slim built, looks like an athlete, wore dark suit of clothes, think coat is square cut, small soft black hat, round top, low crown.

No. 2—Slim built, a little taller than No. 1, possibly 6 feet or more, dressed in dark clothes; both are hobos. If found, arrest and wire at my expense, I hold John Doe warrant for burglary.

M. R. KEEF, Sheriff
OF MONTEREY COUNTY.

Salinas City, Jan. 27th, 1902. 11 7

February 1902.

FROM

J. D. COLLINS

Sheriff of Fresno County, C

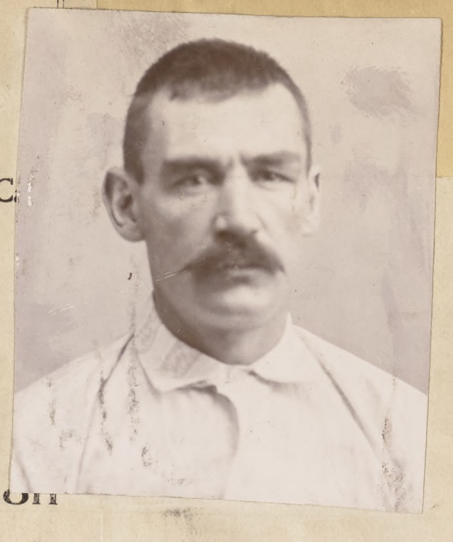

Fresno, Cal. Jan.31st. 1902. *190*

Description

Name	John Murphy	*Complexion*	Florid.
Nativity	New York.	*Occupation*	Sailor.
Age	33	*Crime*	Pet. Larceny.
Height	5ft. 8in.	*Date*	
Weight	165.	*Description*	
Hair	Black or brown.	*Habits*	Drinks hard and smokes.
Beard	None.	*Reward*	
Mustache	Dark.	*County*	
Eyes	Hazel.	*State*	

Remarks.

Large scar on right elbow.
Wore blue sweater, blue overalls, and brown fedora hat not creased, when h he left. Skipped from Court-house park this morning.

Arrest and wire at my expense,

J.D.Collins, Sheriff,
Fresno Cal.

$250 REWARD.

47.

The above reward will be paid for information leading to the arrest of HANS JENSEN.

DESCRIPTION: Age 17 years; height about 5 feet 6 inches; weight about 150 lbs.; hair brown; scar on back of head.

Were when last seen: overalls, square cut sack coat and vest—brown; black shirt narrow white stripe; heavy walking shoes. Will probably be found on some ranch working under an assumed name.

Returned from Contra Costa Co. Feb 11th 1902

Wire information to,

W. P. TAYLOR,
Sheriff.

San Rafael, Marin Co., Cal.

Returned home Feb 6th

$20 REWARD!

Stolen from James Curran's ranch, near Redwood City, on or about December 20, 1901, one BLACK PACING HORSE, 6 years old, 16½ hands high; weight about 1200 pounds. Barb wire scar on right front foot, which is very noticeable at fetlock. One hind foot has small white spots below the ankle. Also one set of SINGLE BUGGY HARNESS, one checkered ROBE, one open ROAD BUGGY, running-gear painted red, body black; side springs; body of buggy has nickel-plated rail on the back, which is somewhat bent from having heavy weights laid upon it. The left front wheel has a spoke damaged near the hub by a flaw; buggy had a new dash-board, put on by bolts, somewhat rusty. I presume the horse may now be clipped, which will change his color to a mouse color.

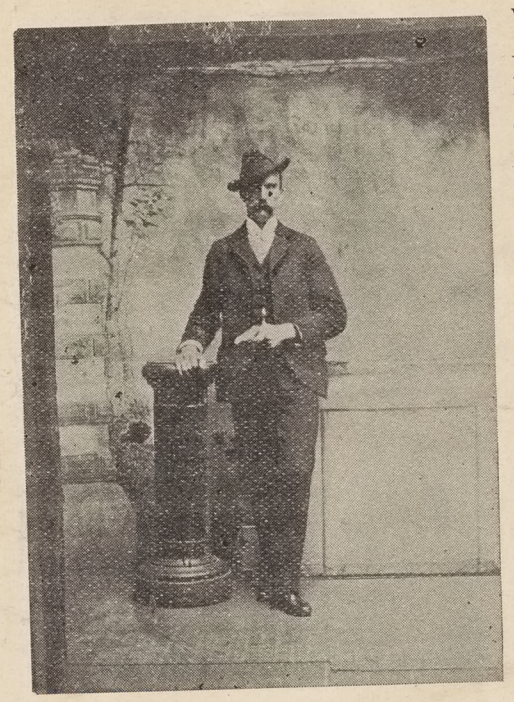

DESCRIPTION OF THE SUPPOSED THIEF.—ALBERT THOMPSON, an American, 35 years old, 6 foot tall, 180 pounds, sandy moustache; has a hump on his left shoulder from an injury received some years ago, which makes his left shoulder lower. He also has had his left foot injured, in which his toes will show the result; claims to be a teamster.

Arrest Thompson or any unreliable person found in possession of the same. I hold warrant for felony.

The above reward will be paid for recovery of property and arrest and conviction of thief.

Address all information to J. H. MANSFIELD, Sheriff,
Dated December 28, 1901. Redwood City, Cal.

APRIL 27, 1902.

ONLY ONE LEFT TO BE CAPTURED

Fifth of the Robinson Murderers Landed in the Tanks.

Jackson, Alias "Yellow," Is Brought Back From Oregon.

Policeman Charles Taylor arrived last night from Grants Pass, Or., having in custody Richard Jackson, alias "Yellow," the fifth of the gang of assassins who are being held for the murder of Policeman Eugene Robinson on the morning of January 21. Four others are now in the City Prison awaiting trial for the crime, and the sixth, "Kid" Goucher, is still at large. Those in custody are William Kaufman, alias "St. Louis Fat"; Frank Woods, alias "St. Louis Frank"; W. H. Henderson, John Courtney, alias "Leadville Jimmy," and Jackson, the latest addition to "murderers' row."

Jackson is a mulatto, about six feet tall, with sinister face and stolid manner. He was arrested at Grants Pass on the charge of burglary last month, and while being held a photograph of him was sent to the San Francisco police department. It was at once recognized as a likeness of the man wanted in connection with the Robinson case. The Oregon authorities were notified and agreed to surrender the prisoner.

Jackson told the reporters that he was a victim of unfortunate circumstances and had nothing to do with Robinson's murder. He admitted being with the gang that night, but declared that the killing of Robinson was entirely unpremeditated and that he took no part in it.

Jackson is said to have an extensive criminal record, and admits having been arrested in nearly every State in the Union. He is a known burglar, and the police claim that he was the most daring of the thieves who belonged to the gang that murdered Policeman Robinson. The prisoner was supposed to have left San Francisco in company with Goucher, but could not be induced to say anything of his companion's whereabouts.

POLICE HEADQUARTERS,

OAKLAND, CALIF., February 4th, 1902.

Harness--Liberal Reward

Offered by owner for recovery of property and Arrest of Burglars. Stolen from Harness Store, this city, night of February 3rd, 1902:

1 new set of heavy double team harness, X. C. Mounting, single strap traces, wooden Concord hames.
1 new set of delivery harness, hip breechings, nickel ball top, redwood hames, single strap traces.
1 new set of double buggy harness, nickel mountings, single strap traces, green stitching on pads, russet hand straps on lines, single back strap.
1 ¾ inch breast strap.
5 sets of new single buggy harness, single strap, nickel mountings.
3 sets of new genuine rubber harness, single strap.
1 set of new track harness, yellow stitching on blinds, track saddle, yellow stitching on saddle, stitched lines all through.
3 sets of new imitation rubber harness, single strap.
1 new Mexican riding saddle, sheepskin lined, checkered stamped.
15 new lap robes (sale cards S. S. & Company) plush and woolen.
2 sets of new single harness, X. C. mountings, square blinds.

Burglars used a wagon and two horses to carry goods away with.

If property is located or burglars arrested, wire any information at my expense.

S. C. HODGKINS, Chief of Police.

Wanted for Murder

The following described men are wanted for the murder of a police officer at San Francisco, Cal.:

No. 1. ALLAN GOUCHER, alias "KID" GOUCHER; age 20 to 25; height 5 feet 6 or 7 inches; weight 125; light complexion; dark hair; smooth face; stoops forward; sneaky look; dark sack suit; dark soft hat.

Wanted

No. 2. "BROWNIE," or "Yellow," light colored mulatto; hair thin; age 33 to 35; height 5 feet 10 inches; weight 175; ruddy complexion; brown moustache; dark suit; dark soft hat; dark hair.

Captured at Grant Pass, Oregon

No. 3. WILLIAM KAUFFMAN, or COFFMAN, alias "ST. LOUIS FAT," age 33; height 5 feet 10 inches; weight 250; stout build; smooth, full, round face; crippled in wrist and fingers of one hand; generally carries hand in sling; peddles lavender and court plaster as a blind; slovenly dressed.

Captured in Canada

GEORGE W. WITTMAN, Chief of Police.

San Francisco, Cal., February 4, 1902.

50.

No. 15.

$25 REWARD.

Captured. H. Yann.

Wanted—T. J. Reynolds alias W. J. McDonald whose true name is Thomas F. Barton, who forged the name of the Mansfield Lowell Co. to a check for $35 on the American Bank and Trust Co. Description—About 30 years of age, weight 150 pounds, height 5 feet 7 or 8 inches, complexion dark, small black mustache, dark hair, dark blue eyes, rather sharp features, very affable talker; wore a dark frock suit, dark overcoat, derby hat. Carries a traveler's grip. Officers notify all hotel keepers in your city. He works the hotel men just before a train leaves. Above reward will be paid for his arrest and detention in any jail in California. Wire all information to

R. R. VEALE,
Sheriff Contra Costa County.

Marinez, Cal., Feb. 4, 1902.

NO. 21

STOLEN

One Open Face Watch, fancy engraved filled case, 15 Jewel Waltham movement, Arabic Dial, value $25.00
One Diamond 5-8 Karat Set in Round Wire Ring; Two Elk Teeth Unmounted.

Arrest and notify me I hold warrant.

Red Bluff,
Feb. 5, 1902.

A. J. BOGARD,
Sheriff of Tehama Co.

22

$100.00 REWARD

FOR ESCAPED FELON J. V. O'BRIEN.

Captured at San Francisco Feb 22nd 1902

Five feet 7 inches tall, weight about 135 pounds, 40 years of age, but looks to be older; very light complected and sickly looking; light hair; mustache lighter than hair; beard when allowed to grow almost gray. Left arm crippled, stiff in elbow, can't bend it but little; arm and hand somewhat shriveled; has a habit of squeezing and pulling crippled hand with the right one.

H[illegible] to be found around opium dens.

W[illegible]orn soft black hat.

A[illegible] 53.

A. J. BOGARD,
SHERIFF TEHAMA COUNTY, CAL.

Dated

Convict Recaptured.

Last week J. V. O'Brien, a convicted cattle thief, escaped from the custody of Deputy Sheriff Holly of Tehama county. Last night Policeman Peters of San Francisco found O'Brien and took him down to the city prison. There is a reward of $100, which Peters will get for his capture.

STOLEN--$5 REWARD.

Stolen from Watsonville, Cal., on Friday night, February 7, 1902, one bay horse, with white stripes in forehead, weight about 1200 pounds, about 5 years old, no brands.

A reward of $5 will be paid for the recovery of the animal and the arrest of the thief.

Arrest and wire, I hold warrant.

J. H. CORR, Constable,
Watsonville, Cal.

52.

$250.00 REWARD.

37.

Captured

OFFICE OF CHIEF OF POLICE,
ST. LOUIS, MO., February 1st, 1902.

The above reward will be paid for the arrest and detention of **WILLIAM F. HUEY,** whose photograph appears above, until officer from St. Louis can reach him with requisition papers, if arrested outside of this State.

This man is wanted on charge of forging an endorsement on a check and getting said check cashed for $3,200.00 at the Boatmen's Bank, St. Louis, Mo., on January 30th, 1902, and is supposed to have left St. Louis the same day.

Age, about 28 years; 5 feet 10 inches tall; weight, 155 pounds; slim built; walks erect; very dark brown hair, very slightly tinged with gray, and parted in the middle; smooth face; gray eyes; wore dark Raglan overcoat; dark striped trousers; black derby hat; patent leather extension sole shoes; wears high turn-down collar; smiles considerably, and when smiling has a tendency of twisting his mouth upwards on one side. He has an Indian face and high cheek bones; with his smooth brushed hair it gives him a decided Indian caste of countenance. He is very rapid at figures and can run up two columns at a time. Is fond of poker. Habitual user of intoxicants. His last occupation was as assistant bookkeeper; previous was in auditor's office of the C. P. & St. L. R. R. at Springfield, Ill. Some years previous he was conductor on a local Chicago & Alton R. R. train running out of Chicago.

Above photograph was taken in December, 1901, and shows face a little more full than original.

If arrested or located communicate immediately with either of the undersigned.

A. LESCHEN & SONS ROPE CO.,
920 N. Main Street, St. Louis, Mo.

or MATHEW KIELY, Chief of Police,
St. Louis, Mo.

No. 25. Found.

Harness Thief.

A FEW DAYS AGO THE PARADISE MILL WAS ENTERED AND the following articles stolen therefrom, viz.:

Three sets of butt-chain harness, with collars and bridles.

Two extra bridles (home made), and seven halters.

Letters W. P. cut in harness and halters and one of the bridles spliced in head piece. Harness almost new.

Arrest parties found in possession and notify me. I hold warrant.

R. B. PURVIS,
Sheriff of Stanislaus County.

Dated Modesto, February 7th, 1902.

SAN JOSE — CAL. — 11-AM 02

4/9.

$40 REWARD

Wanted--For assault and attempted robbery--Description--About 35 years of age, height 5 feet 8 inches, weight about 170 pounds, full round face, dark eyes, dark, heavy eyebrows, thick, dark beard, points of mustache curled, hair dark, well combed, parted on left side, thin on forehead, hair short, straight nose, regular features, and of a gentlemanly appearance.

Dark, mixed brown suit of clothes, sack coat, vest cut very low, white shirt, standup collar, pearl gray hat, Fedora, black band and black binding on rim.

Wanted for assault and attempt to commit robbery on morning of February 10, 1902, in Martinez, Cal.

The above reward will be paid for arrest and conviction. Arrest and wire at my expense.

R. R. VEALE,
Sheriff Contra Costa County

Per F. W. JOHNSON,
Constable.

CIRCULAR NO. 3.

$100.00 REWARD!

Captured at Suisun May 1902.

ARREST GEORGE E. LITTELL.

Sentenced to 90 Days in Co Jail in Solano Co.

About 35 to 40 years of age: weight, 150 to 180 pounds; 6 ft. tall or over, dark complexion, dark hair, dark pop eyes, has a dissipated look gold in front teeth, wears Elk badge, all toes off each foot except great toes, which possibly makes him walk awkwardly, using iodoform dressing on left foot, India ink ... s, gambles heavily, all-round sport, very talkative ... ing expert. Has new Colts revolver, 32 Cal., No. ... Phoenix, Arizona, on January 21, 1902. Wire any ... at my expense. I hold Felony warrant and want this ... ly one foot affected.

S. S. STOUT,
Sheriff, Maricopa County,
Phoenix, Arizona.

THRICE WANTED MAN

George E. Littell for Uttering False Checks Is Wanted in Three Cities.

SUISUN, May 10.—Constable Charles H. Downing arrived here this evening with George E. Littell, who was arrested in Portland for passing a worthless check. He was arraigned before Judge Hitchcock and his bond fixed at $1000. Littell is also wanted in San Francisco on a similar charge. A telegram was received today from the Sheriff of Maricopa county, Arizona, stating that he is wanted there and that an officer will be sent for him immediately.

Pinkerton's National Detective Agency.

FOUNDED BY ALLAN PINKERTON, 1850.

ROBT. A. PINKERTON, **New York,**
WM. A. PINKERTON, **Chicago,**
} Principals.

GEO. D. BANGS,
General Manager, New York.
ALLAN PINKERTON,
Assistant General Manager, New York.

JOHN CORNISH, Gen'l Sup't., Eastern Division, New York.
EDWARD S. GAYLOR, Gen'l Sup't., Middle Division, Chicago.
JAMES McPARLAND, Gen'l Supt., Western Division, Denver.

Attorneys:—GUTHRIE, CRAVATH & HENDERSON, New York.

TELEPHONE CONNECTION.

OFFICES.

ST. LOUIS, WAINWRIGHT BUILDING.
J. G. HOFFMAN, Sup't.
NEW YORK. 57 BROADWAY.
BOSTON, 30 COURT STREET.
PHILADELPHIA, 441 CHESTNUT STREET.
MONTREAL, MERCHANTS BANK BUILDING.
CHICAGO, 201 FIFTH AVENUE.
ST. PAUL, GERMANIA BANK BUILDING.
KANSAS CITY, 622 MAIN STREET.
DENVER, OPERA HOUSE BLOCK.
PORTLAND, ORE. MARQUAM BLOCK.
SEATTLE, WASH. BAILEY BLOCK.
SAN FRANCISCO, CROCKER BUILDING

$500—REWARD—$500

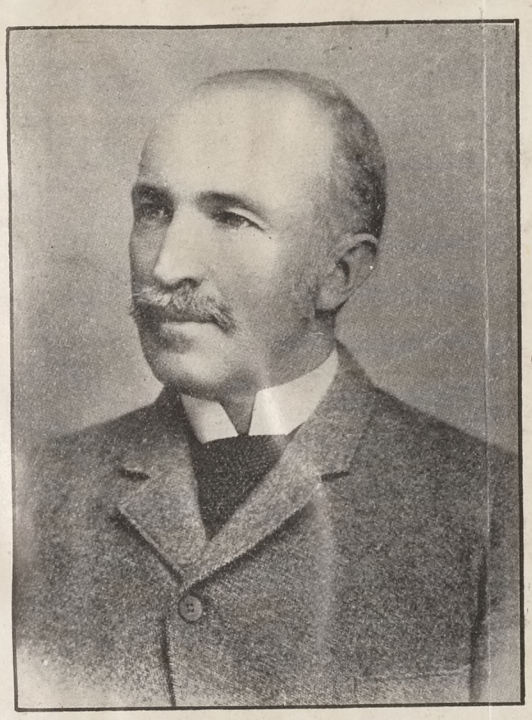

TAKEN FROM PHOTOGRAPH OF 1893.

SPECIMEN OF HIS HANDWRITING.

W D Thomas Esqr Treasurer
State Lunatic Asylum No 1
Fulton Mo
Dear Sir:- Very Respectfully
Phil S Adams

PHIL S. ADAMS,

Cashier of the Commercial Bank of Fulton, Mo., whose photograph, description and specimen of handwriting, appears on this circular, embezzled $10,000 in gold and currency, funds of said bank, and absconded on Monday, January 13th, 1902.

A WARRANT, charging embezzlement and theft, has been issued for his arrest and lodged with the Sheriff of Callaway County, Fulton, Mo.

DESCRIPTION: Age 53. Height 5 feet, 10 to 11 inches. Weight 170 pounds. Medium build, inclined to stoop. Color of hair, grey. Bald on top of head. Mustache, stubby; color, grey. Side whiskers shown in photograph shaved off when he left on January 13th. Eyes have small pupils, twitch nervously and squint.

PECULIARITIES: Bad, irregular teeth, some filled with gold. Left arm broken, improperly set, and shows stiffness.

HABITS: Smokes and chews tobacco. Throws shoulders back. Whittles a stick, and plays with a small pair of folding scissors.

CLOTHING: When last seen wore a black derby hat, mixed grey suit, (sack coat) dark overcoat, and carried a small, dark brown leather hand grip.

The Commercial Bank of Fulton, Callaway County, Mo., offers $500 REWARD for the arrest and detention of said Phil S. Adams, until delivered to an officer of the State of Missouri, duly authorized to receive him on requisition papers issued by the State of Missouri.

In the event of arrest or any information leading thereto, IMMEDIATELY NOTIFY PINKERTON'S NATIONAL DETECTIVE AGENCY, at the nearest of the above named offices.

J. G. HOFFMAN,
Resident Supt.

St. Louis, January 20th, 1902.

PINKERTON'S NATIONAL DETECTIVE AGENCY,
Wainwright Building, St. Louis, Mo.

IONE, CAL., February 15, 1902.

$30 Reward for His Arrest

On February 6th Guy Sullivan escaped from the Preston School of Industry at Ione, Cal.

Description: Guy Sullivan, age now 18, 5 f., 4 or 5 i., about 155 lbs., sturdy build, heavy shoulders, complexion medium dark, hair light brown, eyes gray-blue, heavy eyebrows, sullen appearance. Faint scar on forehead. India ink: 2 baseball bats and ball tattooed on right arm. He is a particularly bad boy, and officers in arresting him should exercise every caution.

He escaped from this institution by climbing out of a 4th story window, after feigning sickness. It will be to your advantage to be on the lookout for this boy, as his presence will soon be felt in any community into which he may drift. His parents conduct a candy store at No. 1330 J street, Sacramento, Cal., and reside at No. 2600 J street, same city.

Kindly make an effort to pick him up for me. I will pay **$30 Reward** for his arrest and delivery to me in any jail. Arrest and wire at my expense, and I will send for him at once.

C. B. RIDDICK,
Sup't Preston School of Industry,
Ione, Cal.

42

Pinkerton's National Detective Agency.

FOUNDED BY ALLAN PINKERTON, 1850.

ROBT. A. PINKERTON, New York,
WM. A. PINKERTON, Chicago,
} Principals.

GEO. D. BANGS, General Manager, New York.
ALLAN PINKERTON, Assistant General Manager, New York.

JOHN CORNISH, Gen'l Sup't., Eastern Division, New York.
EDWARD S. GAYLOR, Gen'l Sup't., Middle Division, Chicago.
JAMES McPARLAND, Gen'l Supt., Western Division, Denver.

Attorneys:—GUTHRIE, CRAVATH & HENDERSON, New York.

TELEPHONE CONNECTION.

OFFICES.

SAN FRANCISCO, CROCKER BUILDING. W. B. SAYERS, Sup't.
NEW YORK. 57 BROADWAY.
BOSTON, 30 COURT STREET.
PHILADELPHIA, 441 CHESTNUT STREET.
MONTREAL, MERCHANTS BANK BUILDING.
CHICAGO, 201 FIFTH AVENUE.
ST. PAUL, GERMANIA BANK BUILDING.
ST. LOUIS, WAINWRIGHT BUILDING.
KANSAS CITY, 622 MAIN STREET.
DENVER, OPERA HOUSE BLOCK.
PORTLAND, ORE. MARQUAM BLOCK.
SEATTLE, WASH. BAILEY BLOCK.

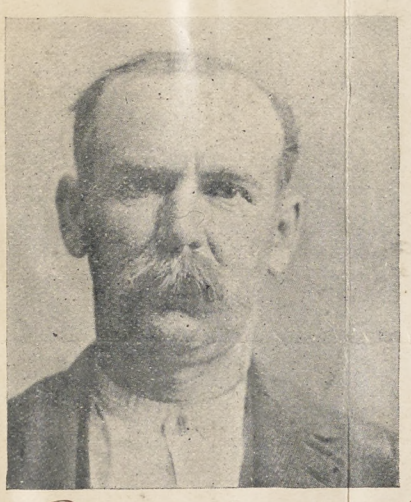

$500.00 REWARD.

CHAS. GAVIN, whose photograph and description appear on this circular, robbed A. W. Crawford, of Geo. H. Cook & Co. at Bisbee, Arizona, of Jewelry, on Thursday, December 12, 1901.

A warrant has been sworn out in the Territory of Arizona charging him with robbery.

Captured at Hot Springs Ark. Oct 30th/03

Chas. Gavin is described as follows:

Age.....43 Years. **Height**.....5 feet, 7½ inches
Weight.....135 pounds. **Build**.....Medium
Eyes.....Blue. **Hair**.....Dark chestnut, slightly bald
Style of Beard.....Sandy Mustache, mixed with gray, trimmed square and long enough to cover the mouth
Remarks:—Shoulders a little stooping. Mouth almost void of teeth. Is an opium fiend.

Geo. H. Cook & Co., of Tucson, Arizona offer a reward of **$500.00** for the arrest and conviction of **Chas. Gavin**, and the return of the stolen jewelry, or a reward of **$100.00** for the arrest and conviction of **Chas. Gavin.**

Write or wire any information to the nearest of above listed offices.

Or

Wm. A. Pinkerton,
201 5th Ave.,
Chicago, Illinois.

Pinkerton's National Detective Agency,
14 Crocker Building,
San Francisco, Cal.

San Francisco, February 15, 1902.

Card No. 36

SACRAMENTO, Cal., Feb. 15, 1902.

SNEAK-BURGLARY!

Last evening between 5 and 7 a sneak-burglar entered residence of John Blair in this city, and carried off the following articles: One ladies' hunting-case gold watch, Elgin movement No. 2946644, initials H. E. R. on one side of case, deer on other side, Masonic charm.

1 silver button-hook.
1 silver-handled pocket knife.
1 gold toothpick.
1 ladies' gold pin with wreath of leaves.
1 pair of silver-handled curling irons marked "B".
1 napkin ring marked "Baby".
1 gents' silver-backed comb.
1 silver nail file.
3 empty ladies' purses.

JOHN E. SULLIVAN,
Chief of Police, Sacramento, Cal.

Strayed or Stolen.

A large dark roan mare, heavy with foal, strayed or was stolen from my place on the Arroyo Valle, two and one-half miles south of Livermore on Saturday evening, February 15th. Any person returning the animal or giving information leading to her recovery will be suitably rewarded. Communicate with Geo. Fitzgerald, Constable, Livermore.

MRS. P. C. WALTENBAUGH.

Livermore, Cal., February 17, 1902.

$100.00 REWARD.

BURGLARY, FIRST DEGREE.

During the evening of February 24th, 1902, a "Porch Climber" entered the residence of G. E. Fairchild, this city, and stole the following described articles :

1 Plain gold ring, with single stone, ¾ karat diamond, medium high setting.
1 Chased gold ring, cluster of small chip diamonds, 9 in number, old style.
1 Gold bracelet, divided bands, set with one large and three small diamonds.
1 Florentine mosaic pin (round) with gold chased band, size of 50c, rose pattern in the mosaic.
1 White onyx pin with gold band and 3 pink coral rose-buds and 2 gold leaves in center, round, about size of 50c piece.
1 Small white onyx pin, gold band and pink coral rosebud, about size of 25c piece.
1 Large sunburst moonstone cluster brooch.
1 Gold fretwork pin (round), with pearl in center, size of 25c piece.
2 Gold bead neck chains, one with large beads, the other smaller beads.
1 Ladies' gold hunting-case watch.
1 Gold pin with child's picture.
1 Ivory portrait painted brooch, oblong in shape, with gold band and back, "Shreve" on back.
1 Small plain gold ring, set with single stone diamond.
1 Small ring with three turquoises and pearls.
1 Silver open-face watch, blue enameled numbers on face.
1 Long silver chain.
1 Short gold chain and gold seal engraved "Emma," and gold Indian coin attached about size of 3c piece.
1 Large gold spider scarf pin, topaz setting.
1 Gold ring, garnet setting.
1 Plain old fashion cross, about 2 inches long.
1 Silver button hook.
1 Silver nail file.
1 Small pair of scissors.
1 Boar's tusk, gold mounted, with small chain (gold) aud bangle attached, with picture of Diamond Head in Hawaiian Islands, with word "Aloha" in gold letters.
1 Silk lace handkerchief, initials "E. C. F." worked in one corner.
1 Silver breastpin and earrings, set with light pink coral.
2 Plain gold breastpins and earrings to match (old fashion).
2 or 3 pair silver bracelets, brooches and earrings, set with Scotch pebble.

39. 60.

Mr. Fairchild offers a reward of $100.00 for the recovery of the property and arrest of burglar.

Address all information to

S. C. HODGKINS,
CHIEF OF POLICE.

OAKLAND, CAL., February 25, 1902.

ARRESTED ON SUSPICION.

E. H. McGUIRE—Age, 25 or 26 years; height, 5 feet 8 inches; small black mustache; dressed in brown overcoat, blue serge coat and vest, light colored pants, brown fedora hat.

Had in his possession a complete set of dental tools; also skeleton keys. Was offering tools for sale. Any information concerning same telegraph me at my expense.

Arrested & lodged in Co. Jail.

CHAS. H. DOWNING, Constable,
Suisun, Cal.

61

Card No. 38. SACRAMENTO, February 21, 1902.

$10.00 Reward

RACYCLE STOLEN

On night of February 19, 1902, a black framed Racycle, No. 46,109, and the property of Mr. M. H. Shadinger was stolen from the State Capitol.

Model 64; 22-inch frame, 28-inch wheel, G. and J. Clincher tires, plain adjustable handlebars.

$5.00 for recovery of wheel and $5.00 for arrest of thief.

JOHN E. SULLIVAN,
Chief of Police,
Sacramento, Cal.

Wanted by Sheriff Keena of Shasta Co.

$25.00 REWARD.

WANTED FOR FORGERY

Captured at Reynolds & J. Lamont

H. Ygaura Brisac

The above reward will be paid for the arrest of Thomas F. Barton, alias P. L. Thomas and W. W. Fuller, a man wanted in many counties in this State for passing forged checks. The firm of Belasco & Harris Co., 541 Market Street, San Francisco, also offer a standing reward of $25.00 for his arrest, making $50.00 in all.

His scheme is to arrive in the city at night, and represent himself as a commercial traveler and stop at the best Hotel in the city, in the morning just before train time he will offer a check in payment for his bill on the American Bank and Trust Co., or the Bank of California, signed by some large San Francisco firm that he claims he represents. This man is liable to assume any name, has a good appearance and talks very much like a woman. His description is as follows which is pretty accurate. Right name, Thos. F. Barton, age 38 years, height 5 feet 8 inches, weight 140 pounds, dark hair, dark brown eyes, short dark mustache, not very heavy and kind of stubby. Has a very pale complexion, and you would take him for an opium fiend, wears a dark business suit of clothes, sack coat, dark derby hat, generally wears a colored shirt and white collar, and colored cuffs, wears a small gold watch chain runs directly on a level from the button hole of his vest to the watch pocket, am not sure if he has a watch.

Do not misplace this circular but post conspicuously in public view, as this man is sure to come your way; if he does not get around this month he is sure to come next month, also please notify your Hotel man to keep you posted. If located, arrest and wire me at my expense and the above reward will be paid for his arrest, I hold warrant for Forgery.

Respectfully,

Vallejo Cal., Feb. 24th, 1902. 63

Wm. T. STANFORD,
Chief of Police.

Wanted by Sheriff Veale of Contra Costa Co.

Chronicle Print.

$5 00 REWARD.

Stolen on February 20th or 21st a black silk umbrella. Description: Crooked twisted handle resembling grapevine stock; silver plate on end with letters C. H. in monogram; silver strip on handle with inscription "Merced, 1893"; silver coil around the stick connecting to handle; the silk covering is slightly moth eaten in places; medium size. A reward of $2.50 will be paid for the return of the umbrella, or $5.00 for the arrest and conviction of the thief.

Arrest and wire me as I hold warrant.

C. A. H. WARFIELD,
Sheriff of Merced County, or
J. M. SMITH, Constable.

62

Merced, Cal., February 24, 1902.

$20 REWARD

STOLEN from Capt. Smith's residence at San Carlos, between Sunday, Feb. 16th, and Thursday, Feb. 20th, one Solid Silver Sugar Tongs, one small Solid Silver Bell, one-half dozen Teaspoons—silver plated; one-half dozen Knives—silver plated; one-half dozen Forks—silver plated.

I will pay the above reward for the arrest and conviction of the thief. Arrest and wire me, I hold warrant for burglary.

J. H. MANSFIELD, Sheriff.

Redwood City, Cal., Feb. 20, 1902. 58.

STOLEN.

From Main Street, Los Angeles, on the evening of the 22d of February, 1902, a team of bay mares, one weighing about 1000 pounds, the other about 1100 pounds; each has a white star in forehead, and both have white hind feet. The smaller mare has letter "M" branded on right flank, and the larger one has white hairs on back caused by saddle galls. Were hitched to a light "Baker & Hamilton Special" farm wagon, red running gear, light green body, spring seat, chain to hold end board. New double harness, without breeching.

Arrest any suspicious person found in possession of same, and promptly communicate any information obtained to

61

CHARLES ELTON.
Chief of Police.

Los Angeles, Cal., Feb. 24, 1902.

READY TO HANG FOR HIS CRIME

Slayer of Hugh Duffy Declares He Will Die "Game."

Has No Defense to Offer and Is Willing to Pay the Penalty.

Card #37.

Special Dispatch to The Call.

SACRAMENTO, April 26.—Charles Wardrip, a youth of 19, confesses that he is the murderer of Hugh Duffy, and declares that he prefers to hang for the crime rather than undergo imprisonment for life.

"I know I am in for it," said Wardrip to Sheriff Charles Naylor of Salt Lake, who, with Detective Max P. Fisher, arrived with the prisoner in this city to-day. "I know it's all off and that I am going to swing, but I intend to die game. No life imprisonment for me. I am going to face it like a man. I will die game like my brother did, who was executed at Columbus, Ohio, five years ago."

Chief of Police Sullivan has in his possession memoranda written by Wardrip and handed by him to a cellmate at Salt Lake, in which he stated that he was in Seattle and Tacoma during the week in which the murder of Hugh Duffy was committed in Sacramento. He expected this cellmate, with the aid of these notes, to help him establish an alibi. When asked why he had done this, Wardrip said a man would do anything when he knew his life was at stake.

One of the most damaging circumstances against Wardrip was the statement of Dr. A. A. Meyer, a retired physician, lately arrived from South Africa and living on the dairy farm of his widowed sister, Mrs. Hirschman, at Salt Lake. Wardrip and another man were occupying the loft of a barn on the place when Dr. Meyer heard a conversation in which Wardrip told of having killed a man in California, in order to save a boy confederate. Wardrip says the boy was separated from him on the night of the murder and he has not seen him since. He declares his only object in shooting Duffy was to save the boy, who had been seized by Duffy, while Wardrip was still in the Bartell house, which he and the boy had already ransacked.

Wardrip was released from San Quentin in November last after a year's term for a burglary committed at Madera. He was born in Kentucky, of Russian parents.

Card No. 37. SACRAMENTO, February 20, 1902

$500 REWARD!

MURDER BY BURGLARS

No 1 Captured at Salt Lake. April 1902.

On Monday evening, Feb. 17th, burglars shot and killed Mr. Hugh Duffy at Fourteenth and H streets, in this city.

They carried away with them one black handled, nickle-plated pistol, think 38 calibre, and of the Smith & Wesson imitation style.

One open-face gold-filled watch, do not know numbers.

DESCRIPTION OF MEN: No. 1, height between 5 feet 7 and 5 feet 10 inches tall; weight perhaps between 150 and 170 lbs.: aged possibly between 25 and 35 years; may have had a week's growth of beard; dark hair, was either dark complected or had dirt on face. Coat he wore was sack coat, color of which at night looked dark gray, may be faded brown, faded blue or other faded color. This man left his hat behind, a regulation campaign army hat, size No. 6¾.

No. 2, height between 5 feet 2 and 5 feet 5 inches; solid build, between 140 and 150 lbs.; aged perhaps between 19 and 23 years; smooth face, either dark complected or dirt on face; wore square cut coat, color of which at night looked dark; wore soft hat which by night looked dark, may have been dark gray or tan color.

Governor's reward of $500 for arrest and conviction of Mr. Duffy's murderers will hold good till Feb. 20, 1903.

I think these men are box-car hobos and may be found in hobo camps or begging at back doors.

56.

JOHN E. SULLIVAN,
Chief of Police, Sacramento, Cal.

$20 REWARD. STRAYED OR STOLEN

FROM the corral of L. A. Irvine at Carson Hill, on Tuesday, February 18th, 1902: No. 1—One bright bay saddle horse, age about 5 years: weight about 950 pounds; branded S on left hip; heavy black mane and tail; barefooted; may have been shod since.

NO. 2.—Brown pacing horse, age about 10 years; weight about 1050 pounds; branded half circle over P on left shoulder; rat mane and tail; broke t ride or drive; barefooted, but may have been shod since.

Above reward will be paid for the arrest and conviction of thief or thieves and recovery of horses, or I will pay $10 for the recovery of either horse. Wire all information to W. B. FOUTS, Constable, Angels Camp, California, or GEORGE RICE, Carson Hill, California.

Dated: Angels Camp, Cal. Feb. 24, 1902.

64. March 1902.

No. 28

BURGLARY!

The store of Huyck & Dill of Salinas was burglarized on the night of March 9th, 1902, and the following articles were stolen: 1 dozen pair men's buck gloves, marked seal skin on palm of the hand; 4 dozen buck gloves; 1 brace and 3 one inch bits; 3 butcher knives; 1 dozen ladies' purses; 1 key hole saw; 2 hand axes; 1 hunters axe; 1 breach loading shotgun No. 12, loose at the breach. Probably stolen by tramps, keep a sharp lookout, and make enquires for anyone peddling these articles, and arrest anyone trying to dispose of any of these goods. I hold John Doe warrant.

M. R. KEEF, Sheriff
OF MONTEREY COUNTY.

Salinas City, March. 10th, 1902. 69

$10 REWARD.

For arrest and detention in any jail in the State of one WILLIE WOLCHON. Age 14 years, eyes dark brown, hair dark brown, German desent, complexion light. When last seen wore a gray cap, dark gray pants, brown coat, which was much too large for him, wore number 6 lace shoes.

Captured!

Wanted for larceny committed on February 10, 1902. Wire all information to

R. R. VEALE,
Sheriff of Contra Costa Co., or
James Allen. Constable, Brentwood, Cal.

Dated March 1, 1902.

March 1902

NO. 27.

$50.00 REWARD.

The above reward will be paid for the recovery of the following described property stolen from the store of COOPER, ULREY CO. at King City on the night of March 1st, 1902.

1 Watch, Movement No. 10502459.
1 " " " 10502780.
1 " " " 2350.
1 " " " 9385820.
1 " " " 9385233.
1 " " " 9440091
1 Watch 14-K, open face, Engine turned, 12 size, Jas. Boss filled case, Case No. 6998426.
2 Watches, O size, Ladies' hunting case, engraved, No 6616412 and No. 6636241.
1 Watch, 10-K, 12 size, hunting case, Engine turned, No. 6291272.
1 Watch, 10-K, 12 size, hunting case, engraved, No. 6598048.
1 Watch, Seth Thomas, 17 jewell, hunting case, gold filled.
1 Watch, gold hunting case with name Sherman Starkey scratched on inside of case, and several other watches that had been left for repairs.
3 Ladies' long gold chains with Opal set on slide.
About 2 dozen Rings, plain and with sets, 3 or 4 with Opal sets.
About 150 Pocket Knives with Damascus engraved on blade.
About 3 dozen Razors, Eclipse and Wm. King make.

Above reward will be paid by COOPER, ULREY CO. for recovery of property and will pay in proportion for recovery of any part of same.

Address,

M. R. KEEF, SHERIFF
OF MONTEREY COUNTY.

Dated, Salinas, Marrh 6th, 1902.

P. CHARLEBOIS, SHERIFF
A. J. SNODGRASS, UNDER SHERIFF

VENTURA CAL. March 10, 1902. 190

Dear Sheriff :-

I hold warrant of arrest for one "Prof. Jacobo Miramon, (a mexican); age all the way from 24 to 28 years, weight about 130 pounds, height about 6 feet, very slim , light or sallow complexion, dresses neatly, occupation - Teacher of Spanish. The enclosed "pho is a good likeness. He left here about three months ago; should he "bob up" in your county "run him in" and wire me at my expense; charge- embezzlement.

Yours Teuly.

P. Charlebois, Sheriff.

By Andy Snodgrass Under-Sheriff.

Remember that
PROF. JACOBO MIRAMON,
Teacher of Spanish
is prepared to give thorough instruction in the Spanish language. Private lessons given at home of pupil. As a teacher he is master of the language, and guarantees perfect satisfaction. Consult him at his place of residence on the Avenue as to terms, etc.

Pinkerton's National Detective Agency.

FOUNDED BY ALLAN PINKERTON, 1850.

ROBT. A. PINKERTON, New York,
WM. A. PINKERTON, Chicago. } Principals.

GEO. D. BANGS, General Manager, New York.
ALLAN PINKERTON, Asst. General Manager, New York.

JOHN CORNISH, Gen'l Sup't., Eastern Division, New York.
EDWARD S. GAYLOR, Gen'l Sup't., Middle Division, Chicago.
JAMES McPARLAND, Gen'l Sup't., Western Division, Denver.

Attorneys.—GUTHRIE, CRAVATH & HENDERSON, New York.

TELEPHONE CONNECTION.

OFFICES.

CHICAGO, 201 FIFTH AVENUE. J. H. SCHUMACHER, Sup't.
NEW YORK. 57 BROADWAY.
BOSTON, 30 COURT STREET.
PHILADELPHIA, 441 CHESTNUT STREET.
MONTREAL, MERCHANTS BANK BUILDING.
ST. PAUL, GERMANIA BANK BUILDING.
ST. LOUIS, WAINWRIGHT BUILDING.
KANSAS CITY, 622 MAIN STREET.
DENVER, OPERA HOUSE BLOCK.
PORTLAND, ORE. MARQUAM BLOCK.
SEATTLE, WASH. BAILEY BLOCK.
SAN FRANCISCO, CROCKER BUILDING.

WANTED.

606.

Following are photographs and descriptions of three professional pickpockets now under indictment at Pittsburg, Pa., for larceny from the person of a passenger on a Pennsylvania Ry. train.

Captured

JOHN SALTER,
ALIAS JOHN MOORE.

DESCRIPTION:

Age - - - - 22 years.
Height - - - 5 ft., 6½ in. in stocking feet.
Weight - - - 146 pounds.
Complexion - Medium florid.
Color of Hair - Light auburn.
Color of Eyes - Blue.
Marks, Scars, Etc. - Horizontal Scar above left wrist, fleshy mole back of right wrist.

Captured

HARRY STRAND,
ALIAS HARRY GOLDEN.

DESCRIPTION:

Age - - - - 22 years.
Height - - - 5 ft., 7¼ in. in stocking feet.
Weight - - - 138 pounds.
Complexion - - - Fair.
Color of Hair - Dark Chestnut.
Color of Eyes - Deep Hazel.
Marks, Scars, Etc. - Vertical Scar between left index and middle finger; horizontal scar corner left eyebrow.

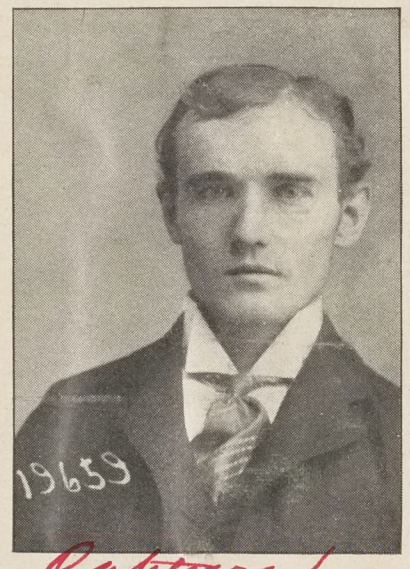

Captured.

PAT. J. DELL,
ALIAS P. J. DELEHANTY, ALIAS D. J. DELL, ALIAS P. J. O'DELL.

DESCRIPTION:

Age - - - - 22 years.
Height - - - 5 ft., 9½ in. in stocking feet.
Weight - - - 148 pounds.
Complexion - - - Fair.
Color of Hair - Light auburn.
Color of Eyes - - Blue.
Marks, Scars, Etc. - Eagle, Globe and American Flag tatooed on left arm. "P. C." Wreath American Flag tatooed on right arm. Cut Scar above right elbow.

These men are fugitives from justice, and officers are requested to arrest them, and notify the nearest of the above listed offices, or CAPT. M. F. BRADLEY, SUPT. PENNA. R. R. POLICE, Pittsburg, Pa.

Pinkerton's National Detective Agency,
199-201 Fifth Avenue, CHICAGO, ILLS.

Or
WM. A. PINKERTON, Chicago.

Chicago, Ills., February 17th, 1902.

Murder of Miss Nora Fuller:

Description of C. B. Hawkins, alias John Bennett (Suspect)
American; age 40; height 5 feet 8 inches; weight 170; rather stout build; cast in right eye; ruddy complexion; brown moustache, rather long at ends; pug nose; broad shoulders; brown hair mixed with gray. May wear dark or light sacque suit with fedora or stiff hat, or sometimes ~~stiff hat~~ Prince Albert coat with high silk hat. Looks like either preacher, physician or business man, according to clothing. May carry cane or umbrella. While transacting business he is easy and decided in talk and manner, and gives impression of being man of affairs.

64.

Card No. 38. SACRAMENTO, March 7, 1902.

Chainless Bicycle Stolen

On March 4, 1902, someone stole a Pierce Chainless bicycle from the office of Dr. Cartright in this city.

Description of wheel: No. 85,493, 22 i. black frame, nickel forks, raised handlebars, coaster brake.

JOHN E. SULLIVAN,
Chief of Police,
Sacramento, Cal.

67

No. 29

$10.00 REWARD.

Wanted for Grand Larceny, John Doe and Richard Roe. Stole the following articles: 12 Razors, Sweeden brand; 13 Knives marked, Jordan, Springbrook and AAA1; 2 Edison (Gem) Phonographs and 1 Brass Horn for same; 15 or 20 Records for Phonographs; 1 Revolver, Iver Johnson make, blue finish, 38-cal. Arrest anyone found in possession of these articles, and detain anyone selling Knives or Razors until you communicate with me. Make enquires from farmers if anyone has been offering this class of goods for sale, and wire me at my expense.

69

M. R. KEEF, Sheriff
OF MONTEREY COUNTY.

Salinas City, March, 12th, 1902.

Card No. 41

Description of our Gun Store Burglars!

Look out for two smooth shaven hobo hop-heads, wearing new soft light or light brown hats (not fedoras), and new suits, and most like'y new striped sweaters, one man taller than other.

$50.00 REWARD FOR ARREST, PAYABLE AFTER CONVICTION—SURE CASE

Burglary

At 11:30 P. M., March 11, two hobo hop-head burglars boldly emptied front show cases in W. H. Eckhardt's Gun Store, taking $600 worth of pistols, field glasses, shot guns and fine cutlery, while store was fully lit up and people passing by. Entered by sawing iron bar from basement door. Sold the plunder in San Fran.; came back to Sac'to March 13th, wearing new soft gray hats and new suits and wore the stolen sweaters. Left Sac'to on night train, going north, March 13th, beating their way; ultimate destination Seattle, but will stop off almost any place; will turn any kind of trick from stealing overcoats up. May switch back in any direction. They carried package ½-in. thick, 10 in long, containing steel saw blades; each had a pistol, both use yin-shee and smoke opium; will beat freight trains, mingle with hobos; very fond of playing pool; are old partners; may get run in for vags; will "talk" to hop-heads; shorter man's face does not show opium habit very much but taller man's does; No. 1 looks about 26 yrs.; tall and slim; about 5 ft. 10 or 11 in. tall; about 140 to 150 lbs; light complexion; thin face, rather pale; smooth shaven; hair light or light brown; claims to be tailor; knows Seattle, Portland, San Fran., Los Angeles; also done "jobs" in very small towns; may be ex-convict.

No. 2 looks about 23 yrs.; about 5 ft. 6 or 7 in.; about 140 lbs.; looks heavier in-proportion to size than No. 1; medium complexion; smooth shaven; fuller and smaller face than No. 1; claims to be a waiter; may be an ex-convict. Are of "Yeggmen" class of burglars. Did fine job here. Their pictures can be positively identified. Sure case against them. Charge burglary. Arrest and wire

JOHN E. SULLIVAN, Chief of Police, Sacramento, Cal.

SACRAMENTO, CAL., March 17, 1902.

CARD NO. 40

DENTIST OFFICE BURGLAR

Between 7 and 8 o'clock A.M. March 14th (and before usual opening hours of dentists' offices), a very neat appearing stranger was seen by the janitor in Dr. Kestler's Dental Parlors in this city, ostensibly waiting for Dr. Kestler. While the janitor was busy outside, this stranger stole $50.00 of dentists' gold. Same man visited offices of Dr. Hunger, also Dr. Taylor, in similar manner and stole dentists' gold, including gold bridges, solid gold tooth, etc. I believe he is the same party who robbed dentists' offices all over the State, and he may call on you next. If he has been in your town he may return so be sure and notify your dentists of his description as he may call during office hours to inspect the premises. Do not leave written description as dentists may leave same laying around where the thief could see it.

71

DESCRIPTION.—Very neat appearance, like clerk; age about 35 years (judging from looks); height about 5 feet, 8 inches; possibly 140 to 150 pounds; smooth face, no mustache; dark and rather large eyes, with noticeably peculiar stare; dark complexion; ears stand out well from head; rather high cheek bones; cheeks somewhat sunken; wore when last seen here a black derby hat; dark grey Oxford overcoat; comes down to knees; dark pants; carried small or medium size gold watch in top vest pocket; no charm on chain.

We can have him positively identified. Arrest, and wire

JOHN E. SULLIVAN, Chief of Police, Sacramento.

SACRAMENTO, CAL., March 15, 1902

No. 30

$10.00 REWARD---WANTED FOR BURGLARY.

Geo. Bergerew, alias Ed. Bradies, or Brandes, height 5 feet, 9 or 10 inches, age 25 or 26, dark hair, dark blue eyes, (may be brown) medium complexion, wore light colored coat and vest, black pants, black fedora hat, black shirt, heavy lace shoes, has with him large lunch basket with cover, 1 Edison (Gem) Phonograph, 8 or 10 records for same, also some knives, razors, watches, and other property, may have a Rambler bicycle. Sometimes pretends to be a Spaniard Above reward for arrest of man and recovery of property. I hold warrant; arrest and wire at my expense.

M. R. KEEF, Sheriff
OF MONTEREY COUNTY.

Salinas City, March, 14th, 1902.

50

Card No. 39. SACRAMENTO, Cal., March 13, 1902.

GUN STORE BURGLARIZED

$50.00 REWARD

Expert burglars entered W. H. Eckhardt's Gun Store, 609 and 611 K street, on Tuesday night, March 11, 1902, by means of sawing off a ½ inch iron bar from basement door. They left behind 2 saw blades 9½ inches long, one of which is marked "Griffin," also a common table napkin, which was evidently used by being wrapped around one end of saw blade as a handhold to operate the blade. A citizen saw 2 men coming away from the vicinity of the rear entrance of Mr. Eckhardt's store about 11:45 a. m., the shorter man carrying 2 new square looking small leather cases, and the other and larger man carried a larger and also new looking leather case. The 2 cases carried by No. 1 (short man) are evidently 2 new chocolate colored leather shotgun shell cases stolen from this store. The partitions (blue color) had been torn out of the shell cases, possibly to enable the burglars to fill these cases with cutlery and other goods; these partitions were left behind in store.

They must have made several trips as they could by no means carry the shotguns (even if taken apart) in these cases, nor was there room in them to carry all the goods they took.

These goods may have been re-packed in a trunk, box or large telescope valises or other packages, and same may have been shipped to some point in your vicinity, and may be sold in small lots or by piece meal, unless some "obliging" buyer would take the lot. The burglars selected certain goods as if they were filling a certain order, and it is not at all unlikely, that they may be filling an order for some crooked gun store merchant. Two similiar jobs were done in San Francisco in the past few months. The aggregate weight of the goods stolen from Mr. Eckhardt's store is between 90 and 100 pounds.

DESCRIPTION OF MEN: No. 1 is supposed to be a young man, possibly 5 feet, 6 or 7 inches tall and is supposed to have worn a light colored soft hat; but it may be that No. 2 wore the light colored hat; had a quick and possibly jerky walk. The citizen who saw them says the taller made 1 step to the shorter one's two. No. 2 may be older and is about 5 feet, 10 or 11 inches tall.

GOODS STOLEN: 13 shotguns: (1) One is a 16-guage hammerless Parker, Damascus steel barrels, chambers of this gun have been cut out to use a No. 12-guage shell, but was not finished in chambers, chambers are "ringed."

(2) One Remington hammerless shotgun, No. 12-guage, 30-inch Damascus barrels, automatic ejector, gun is nealy new.

(3) One second-hand Remington hammerless shotgun, No. 12-guage, barrels worn somewhat bright from use.

PISTOLS: One Military Smith & Wesson target pistol, 32-20, 6-inch blue barrel.
One Smith & Wesson Military pistol, 38 calibre, 4-inch blue barrel, No. 17103.
One Colts new Army pistol, No. 161395—41 calibre, 6-inch blue barrel.
One Colts new Army pistol, 6-inch blue barrel, 41 calibre, No. 161598.
One Colts new Army pistol, 4½-inch blue barrel, 41 calibre, No. 162793.
One Colts new Army pistol, 38 calibre, 6-inch blue barrel, No. 162054.
One Colts double action, 41 calibre, 6-inch blue barrel, No. 128890.
One Colts single action, 44 calibre, 7½-inch blue barrel, No. 177732.
One Colts double action, 38 calibre, 6-inch blue barrel, No. 128608.
One Colts new Army, 38 calibre, 6-inch blue barrel, No. 162050.
One single action, 44 calibre, Smith & Wesson, 7½ inches, nickel-plated barrel, pearl handle.
One second-hand 38-calibre nickle-plated Smith & Wesson, also one second-hand 32 calibre, nickle-plated Smith & Wesson.
One Smith & Wesson hammerless, 38 calibre 3½-inch blue barrel, No. 1048082.
One Smith & Wesson double action, 38 calibre, blue barrel, No. 419959.
One 32 calibre hammerless, blue barrel, 2 inches long only.
One Colts double action, 41 calibre, 6 inch blue barrel, No. 129009.
One lot of Harrington and Richardson revolvers, hammer and hammerless, 32 and 38 calibre, blue and nickel-plated (new).
One lot of Iver & Johnson revolvers, hammer and hammerless, 32 and 38, blue and nickel-plated (new).
One lot of American Bulldogs, 38 and 44 nickel (new).
One lot of Henckel's Razors, No. 94, 12, 18, 49, 30, 81, 84, 15, 16, 14 (new).
Five field glasses, (new) french make, 1 is marine glass, worth $17.50.
2 sweaters: one is blue and red stripes, each stripe about 2 inches wide; the other is striped with 2-inch green, 2¾ inch gray and 1¾ inch white stripes. Are special stock made to order.
One lot of fine pocket knives, mostly pearl handled, some are Twin Brand, made by J. A. Henckles, Solingen, Germany; others are Spider Brand, made by Graef and Schmidt.
There were also some I X L and some spring-back hunting knives.

$50.00 reward will be paid by Mr. Eckhardt for arrest and conviction of thieves or recovery of above named property.

JOHN E. SULLIVAN,
Chief of Police, Sacramento, Cal.

Quantity Recovered Quantity Stolen

727
7 3

$25 REWARD

For the Arrest and Conviction of Thief.

Stolen from Jos. Herrscher, San Leandro, March 10, 1902, one Bay Horse, about 8 years old, weight 1100, shod behind, foretop cropped, small saddle marks, branded (1)

70

Notify *OSCAR L. ROGERS,*

Dated Oakland, March 13, 1902. *Sheriff Alameda Co , Cal.*

$20 REWARD

Will Be Paid

—FOR THE—

ARREST AND CONVICTION

—OF ONE—

John Avilla,

A PORTUGESE,

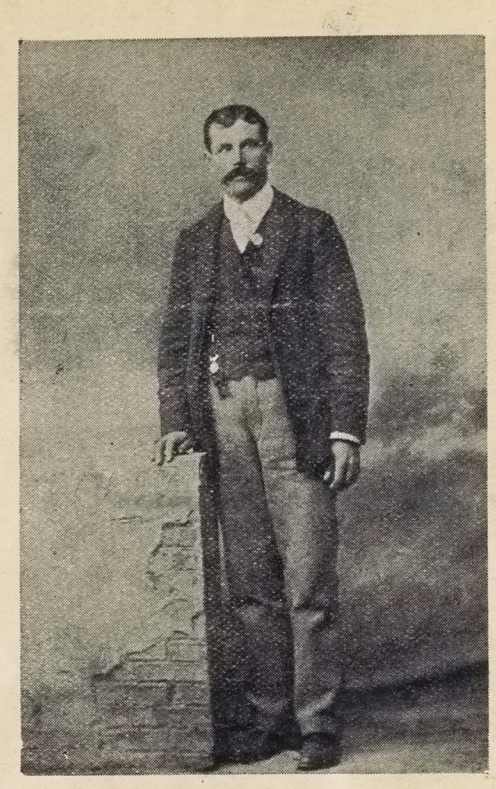

about 35 years old; weight 150 pounds; 5 feet 8 inches tall; straight in carriage; speaks fair English, with Portugese accent.

The accompanying photo is a good likeness of Avilla.

Arrest and wire me. I hold warrant for embezzlement.

J. H. MANSFIELD, Sheriff.
Redwood City, Cal.

Dated March 2, 1902.

No. 47.

ARREST FOR BURGLARY.

Unknown person on Saturday night, the 15th of this month, committed a burglary in this county and stole the following:

Caught

1 set blacksmith screw plates (old style).

1 set blacksmith screw plates (new style). Tools recovered.

1 set of stamping tools for stamping iron numbers from one to ten.

1 pair of tongs.

1 8-inch monkey wrench.

1 box tire bolts, 3-16x1 3-4 inches.

1 carpenter tool chest, plain box (no paint, only a daub of green on front of chest), full of carpenter tools; the planes are all iron. Also spoke auger.

Supposed to be taken by two men, driving a one-horse spring wagon, and are supposed to have a large dog with them. Keep look-out at pawn and junk stores for these tools. Arrest any person trying to dispose of these articles and telegraph me. I hold warrant.

WALTER F. SIBLEY, Sheriff.

Stockton, March 17, 1902.

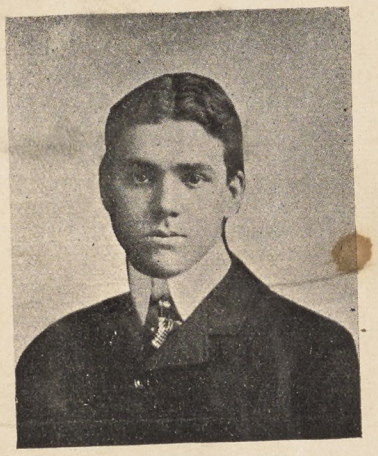

OFFICE
CHIEF OF POLICE
SAN FRANCISCO

MISSING MAN

Information Wanted

Reginald Heber Pope, age 21, 6 feet, 160 lbs., walks erect, slight stooping of head, hair brown, thick and curly, eyes hazel or brown, heavy irregular features, melancholy expression, quiet, orderly habits, attended Lowell High School in 1900, last letter to sister-in-law, Emma Wightman Pope, Watsonville, Cal., October 20, 1901, roomed at Winchester House, 3d and Market, November 1, 1901, paying in advance for 1 month, disappeared November 6th, leaving his clothing in the room, some lying about the room. *May have become demented.*

His father, Col. B. F. Pope, Surgeon U. S. A., having lately died in Manila, P. I., it is desired that the above described be found before the arrival of his mother with the body on Transport Kilpatrick, which arrives about March 15, 1902.

Any information address this office, or John Wightman, Jr., 309 California St.

GEO. W. WITTMAN,
Chief of Police.

The following is a list of criminals that I want, together with their description, a description of the property stolen and the reward that I will pay for their arrest and conviction. WALTER F. SIBLEY, Sheriff,

March 6, 1902. Stockton, Cal.

$25.00 REWARD.

Wanted, for assault to murder, one Egnasi Badua, or Antonio Assio, an Italian. He might go by either name. Age 22 years, height 5 feet 6 inches, weight 140 to 150 pounds, light complexioned, blonde moustache, eyes sunken, shaggy eyebrows; when talking his right eye quivers; cannot speak English; when last seen was pretty well dressed. Crime was committed July 23, 1899. The above reward will be paid for the arrest and conviction. If found, arrest, hold and wire me. I hold warrant.

Dated Stockton, July 26, 1899.

ARREST AND HOLD.

John Doe (true name unknown); age about 45 years; height 5 feet 5 or 6 inches; weight 160; dark complexion; dark hair; dark moustache, mixed with gray; is an Italian or Slavonian; was dressed as a working man; is traveling with the following described rig: bright bay horse; star in forehead; about 14 hands; 10 years old; weight 900; shaggy mane; has been roached and grown out; scar inside of left hind leg; has been blistered on right flank and hair is coming off; black mane and tail; shod all around; right hind shoe is set out more than the rest; this hoof is worn considerable on toe. Petaluma cart; nearly new; painted red; black stripes; cart harness nearly new; the bridle is an overdraw and one of the checks has been broken and is shorter than the other. Left here on Feb. 5. Arrest and wire me. I hold warrant for misdemeanor, embezzlement.

Stockton, Feb. 7, 1900.

ARREST FOR FELONY EMBEZZLEMENT.

John Doe (name unknown); 25 or 30 years old; 5 feet, 8 or 10 inches; weight about 140 pounds. Light complexion; blue eyes; brown hair; sandy moustache. Was dressed in brown duck suit. Left here on January 28th, driving a small grey horse; age 7 years; 15 hands; weight about 950 pounds has a mulish head; mane has been roached and is half grown out again. Petaluma cart almost new; open seat; gear and shafts are painted red; the box painted black; has a plate in front of dashboard with the name H. C. Shaw on it; the wheel rims have a rivet through them on each side of the spokes; has a small block on each end of shafts under seat to raise the seat higher; the harness is a breast-plate harness, nickel plated and old. Also a robe, red on one side and white on the other; has a tiger on the white side. This man claims to be a hunter for the market. I hold warrant for felony embezzlement. Arrest, hold and telegraph at my expense.

Stockton, March 6, 1900.

ARREST FOR GRAND LARCENY.

John Doe (name unknown) on the afternoon of June 2, 1900, stole one sorrel horse, 10 years old; white stripe in face, one hind foot white, barb wire cut inside of left hind leg, good traveler; top buggy; four bows, sidebar, half spring, has a steel plate on front of bed; buggy painted black and in good condition; wooden hubs, leather toe pads on each side of bed; leather cushion dark tan color; lazy back cushion of greenish shade; old breast plate harness; brown horse net with red tassels; horse has a wide strap around neck and a tie chain with a snap in each end; white lap duster, with pink butterflies and flowers; foot mat has hole in it; also a door mat on top of the foot mat. Arrest, hold and telegraph me. I hold warrant.

Stockton, June 8, 1900.

ARREST FOR GRAND LARCENY.

John Doe stole the following described property: One sorrel mare; 8 years old; weight 900 pounds; short tail; shod behind; no shoes in front; mane hangs on right side of neck; black road cart; single seat; old harness; no check; lines have buff-colored handle pieces. Arrest and telegraph me. I hold warrant.

Stockton, July 5, 1900.

$20.00 REWARD.

Arrest for forgery, C. Armour, about 45 or 50 years of age; height, 5 feet 9 inches; weight 180 pounds; dark eyes, and when he looks at you, looks sideways; gray hair; moustache is sandy, mixed with gray; has a bass voice; is very vulgar talking among men; associates with lewd women, and claims to be wealthy; spends money freely when he has it; drinks and smokes; represents himself to be a Mason; will give you con talk on any subject beneficial to him; painter by trade; will do any kind of work; dressed when he left here in a gray suit of clothes. light-colored canvas hat. He hired and drove away on August 1st, a sorrel horse, 6 years old, 15½ hands high, weight about 1000 pounds; star in forehead; back is sore from harness rubbing it; old, black-top buggy; end springs; bed sets high; leather worn off the end of the shafts; breast plate harness; no check on bridle. Arrest, hold and telegraph me. I hold warrant for felony. Will pay the above reward for the arrest and conviction of the man.

Stockton, August 10, 1900.

$20.00 REWARD.

Arrest for felony embezzlement Henry Vrooman, 25 years old, 6 feet tall, 165 pounds, dark complexion, dark brown moustache, dark hair; driving two mules to a spring wagon; 1 gray horse mule, 10 years old, 15 hands, 1050 pounds; 1 brown mare mule, 18 years old, 15 hands, 1050 pounds; branded on left hip "L R;" short tug harness; spring wagon; black top; one of the front bows has been broken and is spliced with a strap of iron on each side; wheels dished; has a brake; end and side springs; left about the 15th of April, 1900, in company with a young man and an old man about 70 years old, who is crippled up with rheumatism. They said they were going mining. I hold warrant. Arrest and hold and telegraph me. Will pay above reward for arrest, recovery of property and conviction of man.

Dated September 8, 1900.

$25.00 REWARD.

Arrest for grand larceny, one Percy L. Wellman; age about 40 years; height 5 feet 8 or 9 inches; weight about 175 pounds; gray eyes; brown hair and long brown drooping moustache; high cheek bones; slight scar on upper lip just under nose; two front teeth of upper jaw out, that is the left front tooth (or incisor) and the next tooth to it. Is a baker by trade; night cook in restaurants and hotels. This man was in Reno, Nevada the last heard of, but was coming back into this State. I will pay the above reward for the arrest and conviction of man. If located arrest and wire me. I hold warrant for grand larceny.

Dated Stockton, October 4, 1900.

ARREST FOR GRAND LARCENY.

Charles McCoy; American; 27 years old; 5 feet 9 inches; weight 160 pounds; dark complexion; dark hair; dark moustache; brown eyes; rather high cheek bones; has his name tattooed on one forearm; he claims to be an ex-Philippine and Cuban soldier; smokes cigarettes; works at hotels as dishwasher; hotel porter; also works on ranches. Stole the following articles: 1 brown leather valise; 1 brown tweed suit of men's clothes; 5 white shirts; 1 black sweater; 1 white sweater; 1 Alaska sealskin vest, trimmed around neck and down front with white pup seal, lined with tan silisia, has ivory buttons pointed at each end; 1 double-barreled breech-loading shotgun, "L. C. Smith" make, gauge 12; 1 stag horn carving set; 1 pair button-hole scissors; 2 quilts; 1 pillow. I hold warrant for grand larceny. Arrest and hold and telegraph me.

Dated Stockton October 29, 1900.

$20.00 REWARD.

Arrest one Chas. Owens, Englishman, speaks with English accent; about 47 years old; height about 5 feet 6 inches; weight 160 pounds; light blue eyes; sandy complexion; small sandy moustache; sandy hair; small features; light colored eyebrows; shakes and nods his head when talking; is nervous; quick motioned and active. Anchor and ship tattooed on left forearm; gets drunk; very talkative when drinking; when he left here on November 10th, his left eye was black, caused from being in a recent fight; hangs around and works in livery stables; good man with horses; when last seen wore blue overalls, yellow leather belt, No. 8 shoes and over the shoes he had on yellow moccasins; wore black scarf with sailor knot. I will pay the above reward for the arrest and conviction of Chas. Owens. If located, arrest, hold and wire me. I hold warrant for felony embezzlement.

Stockton November 14, 1900.

$20.00 REWARD.

Arrest for forgery, John P. Thormas, 30 years old; height 5 feet 8 or 9 inches; weight 150 to 155 pounds; florid complexion; smooth shaved; hair dark and wavy; brown eyes; he speaks with a slight Irish accent; wore, when last seen, dark coat and vest; light colored pants; generally stops at a good hotel and pays his bill with a small check; he represents himself to be working for a large wholesale liquor house or distillery company. I will pay the above reward for the arrest and conviction. I hold warrant for forgery, a felony. Arrest, hold and telegraph me.

Stockton, January 12, 1901.

ARREST FOR GRAND LARCENY.

A man, name unknown; age 30 or 35; height 5 feet 8 or 9 inches; weight about 165 pounds; dark complexion; dark eyes; large mouth very large teeth; thin face; dressed when he done the job as follows: wore a small black cap; gray jumper; bib overalls; black lace shoes; he works convents and Catholic hospitals by representing that he is an inspector for telephone or electric companies; and gets access to building on that pretense; and while pretending to fix wires, burglarizes the rooms; is inquisitive about when there was an operation in hospital and when there will be another; and what time they have lunch; and if they are through with the operation that takes place (on the day he is there). I wish officers would post all convents and hospitals about this man, and if he shows up let you know. Arrest and hold and telegraph me.

Stockton, March 10, 1901.

ARREST FOR FELONY EMBEZZLEMENT.

John Bender, a German; 21 years old; weight 170; height 5 feet 10 inches; dark complexion; dark hair; smooth shaved; drinks and smokes; wears light colored suit of clothes, may have on dark corduroy pants and white cow boy hat; black bib overalls over pants; tan colored belt. Embezzled the following: dark bay horse, 1000 pounds; black mane and tail has a sore under throat, the sore is healed but not haired over yet; newly shod all round; newly painted piano box buggy, body painted black, running gear dark green with red stripe. Right shaft has been broken and spliced where it couples to axle. Arrest, hold and telegraph me. I hold warrant.

Dated, Stockton, August 3, 1901.

LOOKOUT FOR THIEF.

Stolen from Stockton Post Office on the night of August 19th, 1901. One gray horse; 10 or 12 years old; weight about 900 pounds; mane and tail darker than body; shod all round. One road wagon, painted black; one spring in front; two side springs behind; long bed; breast plate harness; flat lines, all black and old. Report finding of property to me and arrest person in possession. I hold warrant for grand larceny.

Dated Stockton, August 22, 1901.

ARREST FOR BURGLARY.

George Gates. 45 to 50 years old; height, 5 feet 6 inches; weight 155 pounds; gray hair and moustache; bald headed; dressed in a dark gray suit (small check); wears a yellow belt and a straw hat knocked in on sides. When he left here on August 31, was leading a small brown horse (he may steal a saddle and be riding). This man claims to be a horse buyer and claims to have a large band of horses for sale. Will put a couple of horses in a livery stable and hire a small wagon and harness in the afternoon and claim to go out and collect a bill owing him, coming back next day. His business is stealing chickens. This man drinks considerable. I hold warrant. Arrest and notify me.

Stockton, September 4, 1901.

ARREST FOR GRAND LARCENY.

George Booth. Age 24; height 5 feet 6 inches; weight 145 pounds; dark complexion; hair dark brown; short and curly; moustache about a week's growth when he left here; dressed in black coat and vest, light pants, blue sweater, light colored hat with a low crown. Claims to be a pugilist; is a good jig dancer; has been in Fresno; claims that his father is a saloon keeper and has a saloon on Market Street, San Francisco. Arrest and hold and notify me, I hold warrant.

Stockton, September 6, 1901.

ARREST FOR GRAND LARCENY.

J. W. McGraw, aged 50 or 55; height 5 feet 9 or 10 inches; weight 175; medium complexion; light brown hair mixed with gray, cut close; eyes hazel; moustache light sandy mixed with gray; goatee on under lip (goatee rather wide); is a little hump shouldered. He claims to be Scotch, but think he is German as he speaks the language fluently; narrow sloping forehead; large feet; wears heavy soled tan shoes; dresses rather clean but slouchy; carries more or less money in greenbacks; carries them inside of his shirt; keeps his coat and vest unbuttoned all of the time, and leaves two buttons on his shirt loose, as he carries a pistol on the inside of the shirt. He is a confidence man. Arrest and telegraph me. I hold warrant.

Dated Stockton, Oct. 18, 1901.

$25.00 REWARD.

Arrest for felony embezzlement, John P. Scheele, age 35; height 5 feet 6 inches; weight 160; dark complexion; dark hair; dark heavy moustache; dark eyes; high forehead; mouth large; teeth discolored; large nose; (Jewish cast of countenance) bow legged; walks very fast, and kind of drops or gives at one knee, is quite a talker; and rapid in speech; talks loud; talks about women considerable; smokes cigars incessantly and talks with the cigar in his mouth, chews the end of the cigar considerable, claims to have been in the army (cavalry) in Colorado. He is a "commercial drummer" and has been working for Tillman & Bendell, wholesale grocers of San Francisco. Gambles, and is a high roller at cards or dice, plays nickel-in-slot machines (will play all night at one), dresses in dark clothes (sometimes gray), sometimes wears a blue crusher hat other times a dark fedora. I will pay the above reward for arrest and conviction. Arrest, hold and telegraph me. I hold warrant.

Dated, Stockton, November 9, 1901.

ARREST FOR GRAND LARCENY.

Henry Bruns alias H. Meyer, age 45 or 50 years; height 5 feet 10 inches; weight about 175 pounds; sandy or florid complexion; sandy hair mixed with gray; eyes bluish gray; heavy upper lip; straight nose; sandy moustache mixed with gray; slightly bow-legged, from horseback riding; is a German and speaks English with a German accent, has been a soldier in the German army, is a man that drinks; and will work at any kind of work, such as hauling dirt, wood, coal, lumber, brick, etc. Arrest, hold and telegraph me. I hold warrant.

Dated, Stockton, November 21, 1901.

TO ALL

Sheriffs, Constables and Peace Officers of the State of California.

The following is a list of criminals that I want, together with their description, a description of the property stolen and the reward that I will pay for their arrest and conviction. *H. L. BORGWARDT, Jr., Sheriff,*

March 6, 1902. *Bakersfield, Cal.*

$25.00 REWARD—FELONY EMBEZZLEMENT

Description: Name, H. E. Profitt; nativity, American; age, about 46; height, about 5 feet 6 inches; weight, about 130 pounds; hair, dark; moustache, dark and slight; complexion, dark; occupation, painter; crime, embezzlement; description. stoop shoulders; habits, drinks and gambles; reward $25.00; county, Kern; state. California.

REMARKS: Wears no suspenders and has a habit of pulling up his pants. Very talkative and enters into conversation with strangers without invitation. Is inclined to be around sporting women, and gambling places after working hours. He will be working at his trade wherever he goes. He may go under another name. Do all you can to get this man as we want him bad. If found arrest, hold and wire me at my expense. I hold warrant for felony. Small hair mole on right side of chin. Scattering beard when it comes out.

Bakersfield, California, March 11, 1902.

WANTED FOR BURGLARY AND FORGERY

J. E. Hickman, about 5 feet 8 inches; weight, about 180; brown hair; brown moustache; complexion, sallow; occupation, miner; heavy, square built, broad shoulders; large hands; wears No. 8 shoe; great talker. He passed a number of bogus checks on different people and stole one 1896 model Colt's six shooter, No. 79194, caliber 41; watch case compass. If found arrest, hold, and wire me. I hold warrant for both forgery and burglary.

Bakersfield, California, August 17, 1899.

WANTED FOR BURGLARY

STOLEN—From J. M. Keith's residence March 16, 1901, 1 pair field glasses No. 12 in case; 1 ladies' gold watch, old style, key winder; 1 brown coat and vest. If found arrest, hold, and wire me. I hold John Doe warrant for burglary.

WANTED FOR MURDER $300 REWARD

ARTHUR H. BRADY, age about 35 years, height about 5 feet 10 or 11 inches, weight about 165 pounds, rather brown hair, long red mustache, blue eyes, thin face, complexion rather sandy, occupation oil rig builder, well built. Habits—drinks, smokes and gambles. About 10 days' growth of whiskers of reddish color. Left here with dark clothes, small black hat, old mackintosh coat. He is of nervous disposition and quiet when sober, rather mild voice. Old soft shirt with oil spots on it. He also took a 16-gauge single barrel Winchester repeater shotgun. May have some freckles on back of hands; continually pulling end of mustache. Can work as carpenter or painter. Rolls and smokes cigarettes. Reddish face. May have a small scar on one cheek. Worked for Pacific Coast Oil Company here building oil tanks. He killed Bert Webb, at McKittrick, on the 27th day of December, 1901, between 12 and 1 a. m.

Captured

This was a most unprovoked and cold blooded murder and I earnestly request that you assist me all in your power to effect his capture. I hold warrant for murder. Wire me at my expense.

Dated Bakersfield, December 30, 1901.

WANTED FOR BURGLARY

Stolen from A. G. Stockett, from California Drilling Iron Works, near Kern, March 25, 1901, 1 double set of harness (nearly new), red hames, red back band, stitching is torn, 1 collar, no bridles; 1 double harness, buckle tugs; off harness has straight bit; near harness imitation wire bit, round blinds. Single harness collar and hames, second hand, patched tugs, over checks, square blind bridles. If round arrest any one in possession of same. Hold and wire me at my expense. I hold John Doe warrant for Burglary.

WANTED FOR FORGERY

JOHN LAMONT alias JACK LAMONT, about 5 feet 9 or 10 inches, weight about 140 or 150 pounds, dark heavy hair inclined to be curly, is of nervous disposition, walks quick, long dark moustache, turned up at ends; age about 33 years, dark complexion, wore when he left here dark colored suit with greyish cast, wore light colored mackintosh, black derby hat, will be found around saloons and poker games. Lamont forged a number of checks here on merchants, getting about $300 and left here on the night of the 22d. Officers do all you can to get this man for me as I want him bad. Arrest, hold and wire me. I hold warrant for forgery.

Dated Bakersfield, January 24, 1902.

WANTED FOR MURDER

ENCARNACION SALAZAR, a Mexican. Committed on December 25, 1900. Age, about 50 years; height, about 5 feet 10 or 11 inches; weight, about 155 or 165, hair was black, but is turning gray, small thin gray moustache, black eyes, dark complexion, is a laborer by occupation and also a musician, plays violin, smokes cigarettes, but does not drink to excess; he is dark complected and has the appearance of an Indian, is somewhat stoop-shouldered, and when walking alone keeps his face towards the ground, is of quiet disposition and was considered a very peaceable man, talks broken English; his face is rather rough and his cheeks are covered with black-heads, does not shave often, and on his chin wears thin, scattering grey whiskers; his lips are inclined to turn up and down. I respectfully ask you to render me all the assistance in your power in this matter, as this was a most cold blooded murder. Any expenses that you may incur in making arrest I will pay. Wire me at my expense. I hold warrant for murder.

Dated Bakersfield, California, January 4. 1901.

STOLEN—$100 REWARD

STOLEN—On the night of March 19, 1901, the following described articles: Six silver knives and 6 silver forks, plain, had been used; 6 silver teaspoons, small size, discs overlaying each other; 6 silver teaspoons, large size, little balls around handle, engraved with letter "P"; 1 olive spoon, silver with gold bowl, enameled with picture of Government Palace and name "Guadalajara" in bowl; 1 souvenir spoon, solid silver, bowl pointed, handle has cut out Mexican eagle same as on Mexican money; 1 cut-glass pepper shake and one cut-glass salt shake with silver tops; 2 brooches, one old-fashioned, one with crescent in center and stars around outside, both gold; lot of old coins, including Maxiliane dollar, several old Mexican and Spanish coins; gold penholder with pen, was in black leather box, and name was written in box with ink, dark red satin waist, tucked diagonally, black velvet ribbon bows down front; one black cutaway suit, new; one gray sack suit, almost new, small checks, black, gray and white; one black cutaway coat and vest made by Danziger; 1 grey pair of pants, checked, made by Danziger, name is on buttons; about 8 suits of underwear; about 2 dozen pairs socks, nearly all new; 1 gentleman's toilet case, including whisk broom, handles of brushes and comb were red and white striped celluloid; pair of suspenders, brown and white striped; 2 dozen neckties, were in a necktie box and box also contained several ribbons, pair ladies' gray gloves; dozen silk handkerchiefs, letter "T" on some of them, were in an embroidered satin handkerchief case; fifteen white shirts.

Officers, please search all pawn shops in your town, as the person who stole the above described goods will most likely sell them to a pawn shop and he may sell the silverware to a hotel or restaurant keeper. Do all you can to arrest any one in possession of the above described articles. I am authorized to offer a reward of $100 for the recovery of the goods. I hold John Doe warrant for burglary.

Bakersfield, California, March 27, 1901.

WANTED FOR BURGLARY

Stolen from F. W. Bennett, stationery and notions, valued at about $25.00: 1 canvas valise, when new is white, 1 box about 40 pounds; lap robe, heavy, plain black on one side, wavy brown stripes on other side, asphaltum stuck on one side; 2 collars, X on strap; 1 square; 1 small iron plane; 1 hatchet; 1 saw. Arrest any one found in possession of any of the above-described articles and wire me at my expense. I hold John Doe warrant for burglary.

WANTED FOR FORGERY

Forged a lot of checks on May 21, and 29, 1901, and skipped out. Description, American; age, about 28 years; height, about 5 feet 9 inches; weight, about 150 pounds; hair, light and reddish; moustache, light, yellowish red; eyes, light blue; complexion, light; build, rather slim. Drinks and gambles; scars and marks; two or three of his fingers on left hand are cut off; has a red nose. If found arrest and wire me. I hold warrant for forgery.

Dated Bakersfield, California, March 18, 1902.

ARREST FOR BURGLARY

STOLEN—A new saddle, Mexican make, new piece on stirrup straps, one pair spurs, 1 riata (new), one bridle, curve bit, 1 shot gun, stock has been broken and repaired by putting on brass plate. Arrest any one found in possession of any of these goods, hold and wire me at my expense. I hold John Doe warrant for burglary.

Dated Bakersfield, California, October 19, 1901.

$10.00 REWARD

STOLEN—A Tiger bicycle, Kelly handle bars, bright orange head post drop, 22-inch frame, G. and J. tires, Berkeley seat post, the rim of the wheel has a small orange colored stripe around each wheel. Arrest any one in possession of the wheel and wire me. I hold John Doe warrant for grand larceny.

Dated Bakersfield, California, March 17, 1901.

BICYCLE STOLEN

One Ibex ladies' wheel; the bracket where the chain goes around is net work; small wheel; black frame, rims were of tan color; two black stripes; adjustable handle bars; tan leather seat. Arrest any one found in possession of the wheel, hold, and wire me. I hold warrant for grand larceny.

Dated Bakersfield, California, February 10, 1902.

WANTED FOR FORGERY

James A. Chase, about 45 or 50 years old, about 5 feet 10 inches, heavy set, weight about 180 to 190 pounds, hair dark and sprinkled with grey, clean shaved, dark eyes, is a great talker; has India mark on breast and one on arm. If found arrest and wire me. I hold warrant for forgery.

Dated Bakersfield, California, April 12, 1900.

WANTED FOR FELONY EMBEZZLEMENT

One D. E. Dix, American, complexion dark, height 5 feet 7 inches or about that, weight about 175, hair black may be slightly tinged with gray. When last seen his face was covered with a three or four days' growth of black beard with a trace of gray making his appearance very dark. Wore when last seen dark gray suit of clothes, light mouse-colored Fedora hat, creased from front to back with the brim pulled down. Wore medium heavy black moustache, eyes dark (should say dark brown or black), corner of eyes seemed to form into fine wrinkles when paying attention to a conversation. Appears to be about 42 years of age. Said to be a good engineer and has worked for the S. P. R. R. Company, or the Santa Fe. He has also worked in the oil fields at different places. We want this man very bad. Officers, do all you can to locate him for me. If found arrest, hold and notify me either by 'phone or wire; I will come after him. I hold warrant for felony embezzlement.

Dated Bakersfield, California, August 29, 1901.

WANTED FOR GRAND LARCENY

STOLEN—On March 3, 1902, 1 horse and buggy, description, black painted buggy with no stripes, 1 dark bay horse about 1050 pounds, white left hind foot, has been badly burnt, white spot in forehead, has small tip or bunches of skin about one inch long hanging down from left under jaw, brand is badly blotted. Man who took the rig is described as follows: About 28 years old, 5 feet 7 or 8 inches tall, has sandy moustache, red complexion, wore grey overcoat, wide rim white hat, dark coat and vest and light pants. If found arrest and wire me at my expense. I hold John Doe warrant for grand larceny.

Dated Bakersfield, California, March 17, 1902.

Kindly do all you can to catch any of the above described criminals and also to recover any of the above described property, and send all information at my expense.

H. L. BORGWARDT, JR.,
Sheriff of Kern County.

The above REWARD will be paid for the ARREST and CONVICTION, or for such information as will lead to the arrest and conviction of the three men whose photographs appear below, WHO BRUTALLY SHOT AND MURDERED POLICE OFFICER CHARLES MAYER, early on the morning of February 1, 1902.

We are positive as to their guilt and have the necessary evidence to convict.

The men were caught by the officer in the act of effecting an entrance into a saloon. The supposition is that they intended blowing open the safe, as a bottle of nitro-glycerine was found in the rear of the saloon where they were working. $1.500 Reward.

DESCRIPTION No. 1.

NAME—Geo. P. Kirby, alias Geo. Parker, alias Geo. Wright, alias Geo. Jones, right name Frank Alexander.
RESIDENCE—Coles, Neb.
LEGITIMATE OCCUPATION—Waiter.
CRIMINAL OCCUPATION—Post Office Burglar.
NATIONALITY—American.
AGE—27, Height 5 ft. 5 in., Weight 115 lbs.
BUILD—Slim.
COMPLEXION—Sallow.
COLOR OF HAIR—Black, thin mixed with gray.
When picture was taken about 1 year ago had smooth face, now has small dark moustache.
PECULIARITIES, MARKS, ETC.—Pit scar back of neck. Was sentenced one year for burglary, Lincoln, Neb., December 27, 1895, to November 24, 1896, under name of Geo. Jones. Sentenced four years for burglary, same institution, from May 5, 1897, to October 13, 1900, under name of Tony Lewis. Right name is Frank Alexander, and his parents live in Coles, Nebraska.

DESCRIPTION No. 2.

NAME—Jack Havlin, alias Tom Whitmore, alias Jack Curtin, real name, Hugh Jackson.
RESIDENCE—North Platte, Neb.
LEGITIMATE OCCUPATION—Moulder.
CRIMINAL OCCUPATION—Hold-up and Safe Blower.
NATIONALITY—Irish.
AGE—38, Height 5f. 9 in., Weight 175 lbs.
BUILD—Heavy.
COMPLEXION—Sallow.
COLOR OF HAIR—Dark Chestnut.
When picture was taken about a year ago had moustache, now smooth face.
Served time in Wyoming for stage robbery in 1892. Sentenced to Lincoln, (Neb.) Prison, December 18, 1896, for five (5) years for safe blowing and an attempt to murder. Escaped October 3, 1897, recaptured October 30, 1897, released October 6, 1900. Also served time in Jefferson City. Wife's mother used to keep hotel in Omaha, now lives in Sioux City, Iowa.

DESCRIPTION No. 3.

NAME—Arthur Inman, alias Arthur Conley. RESIDENCE—Minneapolis, Minn. LEGITIMATE OCCUPATION—Clerk. CRIMINAL OCCUPATION—Safe Blower. NATIONALITY—English. AGE—33, Height 5f. 5 in., Weight 160 lbs. BUILD—Heavy, athletic. COMPLEXION—Light. COLOR OF HAIR—Light sandy. PECULIARITIES, MARKS, ETC.—Scar on left cheek bone. Has tattoo on left forearm, "Man-o'-War Sailor," "Woman" and "Flag." Cigarette fiend, and always talking "Gun slang." Sentenced to Sioux Falls, S. Dak., Prison from Wentworth, S. Dak., January 16, 1894, for four years for Post Office robbery. Also served time in Waupan. Mother lives in Minneapolis, Minn.

In case any of the above criminals are located, take no chances in arresting them single handed, but call to your assistance any Sheriff, Deputy Sheriff, or members of Police or Detective Departments.

The above reward has been offered as follows:

$500.00 by the Governor of the State of Minnesota.
$500.00 by the Common Council of the City of St. Paul.
$500.00 by the County Commissioners of Ramsey County.

ADDRESS ALL COMMUNICATIONS TO

JOHN J. O'CONNOR, Chief of Police, St. Paul, Minn, or
THE GRANNAN DETECTIVE BUREAU,
Pike Building, CINCINNATI, OHIO.

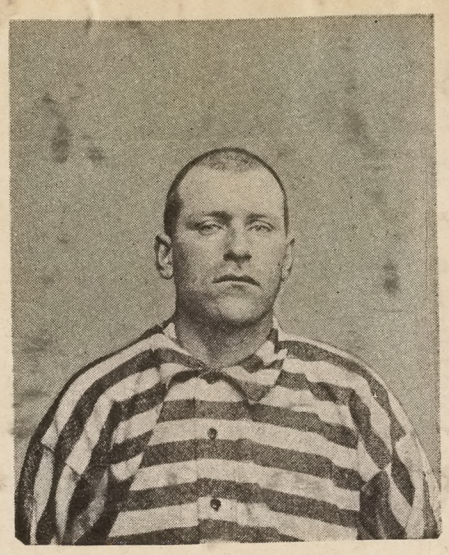

Photo taken in August, 1891.

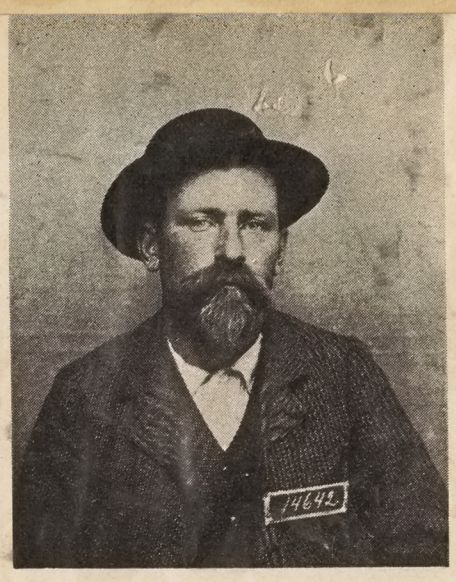

Taken in August, 1891.

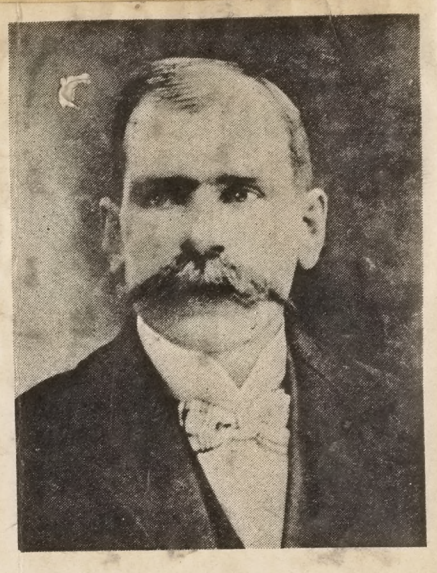

Taken in November, 1900.

$700.00 Reward for the above Man.

For Highway Robbery.

SHERIFF'S OFFICE, PLACER COUNTY, CAL.,
Auburn, March 22, 1902.

HENRY WISE, alias Henry West, alias J. D. Nelson, 39 years old—looks younger, height 5 feet 5 or 6 inches, medium build, weight about 140 pounds, fair complexion, blue eyes, light thin brown hair; square features, high forehead, heavy brows, square chin and large ears. He is bow-legged and pigeon toed, and walks with an awkward gait. Wears No. 7 shoe.

July 3d, 1901, he had a heavy blonde moustache, like photo above on right hand side. He may now be clean shaven as picture in stripes, or may wear moustache and side whiskers. If he is smooth shaven he will appear quite boyish looking. Ask your barbers if this man has been shaved or had his hair cut.

Has mole on back of neck, one under chin and several on right shoulder.

Has the following scars, to-wit: Vaccine marks on left up-arm; large, prominent scar on left thumb, —runs through center of the nail; scar below right elbow joint; scar 3 inches left of spine; scar on left side of throat; two scars on back of neck; scar on left cheek; scar on left side of head and one on top of head. Has quite a large yellow spot on the white of left eye.

Smokes cigars and chews tobacco; also drinks moderately.

Generally wears dark clothes, (not very neat in his dress) and usually wears hat with broad brim. He is fond of women, and is stuck on himself. When talking has a habit of stroking his moustache, and has a habit of standing and trying to hear what others are saying. Speaks and understands Spanish a little.

He may seek work on a ranch driving team, milking cows or making butter, or working as a roustabout. He is also familiar with mining and may seek employment around a mine.

Wise served 5 years for grand larceny from San Benito County, and was discharged March 20, 1888. Under the name of Henry West served 1 year for robbery in Santa Barbara County—discharged August 1, 1891. Under the name of Henry I. Wise, served 10 years for stage robbery in Lassen County,—discharged from San Quentin on last term February 21, 1898. Prison number last term 14642.

There is a reward of **$700 00** for the arrest and conviction of this man, to be paid as follows: $300 by Wells Fargo & Co., $300 by the State of California, and $100 by myself.

Wise is the man who held up and robbed the stage running between Auburn and Forest Hill, in this county, on the evening of July 3d, 1901, obtaining $50 from Wells Farge & Co's. box, and about $25 or $30 from the passengers. In the hold up he shot and killed one of the stage horses.

He is generally armed with a 44-calibre revolver, and is a dangerous man.

I hold warrant for robbery. If located or arrested, notify me by wire at my expense.

CHAS. KEENA,
Sheriff, Placer County, California.

$25.00 Reward

WANTED FOR MURDER.

Charley Yamashita, (Japanese,) age 25 to 30 years, height about 5 feet 5 inches, weight about 125 pounds, "cross-eyed," speaks very good English; quite "sporty"; wore when he left here black fedora hat, dark coat and pants, fancy silk double breasted vest, black shoes with red shoe strings. Warrant issued, arrest, hold and notify me.

P. CHARLEBOIS,
Ventura, Cal. March 20, 1902. Sheriff.

By Marshal Johnson.

Left here on the 18th going North.

$15.00 REWARD 79

FRESNO, CAL., March 27, 1902

On the night of March 26th the store of A. P. Normart was burglarized and the following property taken: 1 No. 12 Remington Shot Gun; 1 22-caliber Winchester Repeating Rifle, No. 108,970; 1 22-caliber Stevens Single Shot Rifle, No. M9o; 1 Iver Johnson Revolver, 38 caliber, nickel plated, long barrel, No. 216,704; 1 Iver Johnson Revolver, 38 caliber, blue, long barrel, No. N D 3—1154; 2 32-caliber Iver Johnson Revolvers, one nickel, the other blue. All the above firearms were hammerless. Also 6 Striped Jerseys, 3 boys and 3 men's sizes; one-half dozen Combination Pocket Knives; 1 Light Brown Hat; 1 Nickel Watch. I hold John Doe warrant. Normart offers a reward of $15 for the recovery of property and conviction of thief, or a reasonable reward for recovery of property. J. D. MORGAN, Chief of Police.

Albert S. Jones.

W A N T E D

FOR OBTAINING MONEY UNDER FALSE PRETENCES

ALBERT S.JONES, AMERCIAN, AGED ABOUT 30 YEARS, ABOUT 5 FEET 9 INCHES TALL, WEIGHT ABOUT 150 LBS., DARK COMPLEXION, SMOOTH SHAVEN, HAS ONE GOLD TOOTH AND ONE OR MORE OUT ON LEFT SIDE OF UPPER JAW CAN BE NOTICED EASILY; LEFT HERE ON TRAIN MORNING OF MARCH, 19", 1902; HAD TICKET TO STOCKTON, SAID HE WAS GOING TO VALLEJO TO GO ON DUTY AT MARE ISLAND; DRESSED WHEN HE LEFT HERE AS FOLLOWS:- DOVE COLORED "FLORODORA" HAT, BLACK FROCK COAT AND VEST, LIGHT PANTS STRIPED; DOUBLE ROLL COAR; GREEN FOUR-IN-HAND TIE SQUARE RED SPOTS; SOMETIMES WEARS A BLACK DERBY HAT; PURCHASED HERE AND MAY NOW WEAR, A NON MAG-NETIC, HUNTING-CASE SILVER WATCH, AMERCIAN MOVEMENT; GOLD FILLED CURB PATTERN WATCH CHAIN; ROUND GOLD-STIFFEND SATIN FINISHED LOCKET FLOR-DE-LIS SET WITH RED AND WHITE STONES ON ONE SIDE; SILVER CIGAR CUTTER; QUARTZ GOLD BROOCH IN CUP LIKE SETTING; HAD CUTTER AND LOCK-ET ON WATCH CHAIN; WAS ON U.S.SHIP "WISCONSIN" IN MAY,1901,SAID HE WAS CHEIF-MACHINEST; WORE WHILE HERE A NAVAL UNIFORM AND CLAIMS TO BELONG TO THE U.S. CORPS OF NAVAL ENGINEERS AT MARE ISLAND.

ARREST AND WIRE ME I HOLD WARRANT.

77

R. L. PRICE, SHERIFF.

DATED,MARCH,20",1902.

SONORA,CALIFORNIA.

$200.00 STOLEN REWARD.

FEBRUARY 25th, 1902

From the residence of Mrs. George W. Childs-Drexel, at Redlands, California, by porch climbers, the following described jewelry and money :

One Gold Ring set with three diamonds; largest diamond in center weighing about 1¾ carats, other two diamonds weighing about 1½ carats each.

One Gold Ring set with very large emerald and encircled with diamonds, emerald very fine and weighs between 4 and 5 carats.

One Circular Gold Brooch Pin, set with large opal in center and four diamonds surrounding opal. Brooch backed with gold, diamonds not showing through back, size of brooch slightly less than a half dollar piece.

One Gold Bar Pin, set with sapphire and one pearl on each side of same.

One Ladies' Gold Wrist Watch with heavy gold wrist chain. Watch marked with initials S. S. K. Number of watch 98,246, Tiffany maker.

One Ladies' Silver Wrist Watch with heavy silver chain. Watch marked with initials M. S. I.

One double Crescent Hair Pin mounted with pearls, crescents set oblong.

One Small Stick Horse Shoe Pin set with pearls.

One String of Imitation Pearls with gold clasp, containing a ruby and a cluster of diamonds.

One Hundred and Fifty Four ($154) Dollars in money, of which $150.00 was currency, the same being in $5.00 and $10.00 denominations. Eight of these were new Buffalo bills. The remaining four (4) dollars was in silver.

A shopping coin of John Wannamaker's was also stolen.

A Reward of $200.00 is offered by Mrs. George W. Childs-Drexel for the arrest of the thieves.

All advances made on any of the above described property will be promptly paid, together with proper compensation for information leading to the recovery of any portion of the stolen property or for information leading to the arrest of the thief or thieves.

Send all information by telegraph or telephone if necessary to any of the above listed offices.

Or

Wm. A. Pinkerton,
201 5th Ave.,
Chicago, Illinois.

76.

Pinkerton's National Detective Agency,
14 Crocker Building,
San Francisco, Cal.

San Francisco, March 11, 1902

$20 REWARD

VIOLIN STOLEN

From the office of Dr. Von Radesky in the Park Hotel, Alameda City, on the afternoon of March 28, 1902.

Old Violin, Cremona make; made in 1704; dark colored cherry, in black leather case; patent straps or catches; key broken; enameled steel rods on edges of case; enamel on rod back of case chipped; Dresden bow, marked over frog; green plush cover on violin, marked with initials "W. V. R." The case also contained about two dozen strings and two pieces of rosin.

Arrest any one found with the above described property in his possession.

I will pay an additional $20.00 for the arrest and conviction of thief.

I hold John Doe warrant for burglary.

Address all information, telegraph or telephone to me at my expense.

JOHN CONRAD,
Chief of Police,
Alameda City.

March 29, 1902.

$25 REWARD.

BUGGY AND HARNESS.

Stolen from barn of C. E. Gallagher this City, night of March 30, 1902, 1 bike piano-box-top side-bar buggy, pneumatic tires, Jones patent springs, black body and running gear, gray cloth upholstering, curved seat, spindle back, 1 set of double buggy harness, nickel mountings, blind bridles, one collar has soft pad.

Mr. Gallagher offers a reward of $25 for the recovery of the property and arrest of thief.

Address all information to

S. C. HODGKINS,
Chief of Police.

Oakland, Calif., March 31, 1902.

April 1902.

Has not been Captured.
up to Apr 18th 1904.

REWARD!

STATE OF CALIFORNIA,
EXECUTIVE DEPARTMENT.

WHEREAS, on the 27th day of December, A. D. 1901, at McKittrick, in Kern County, State of California, BERT WEBB was murdered by ARTHUR H. BRADY;

Now, Therefore, I, HENRY T. GAGE, Governor of the State of California, by virtue of the authority in me vested by the Constitution and laws of said State, do hereby offer a reward of

$300

(Three Hundred Dollars) for the arrest and conviction of said murderer. Said reward to be paid only upon the arrest within one year from the date hereof, and upon subsequent final conviction of the murderer.

In WITNESS WHEREOF, I have hereunto set my hand and caused the Great Seal of State to be (*Seal.*) hereunto affixed. this 21st day of February, A. D. 1902.

HENRY T. GAGE,
Governor.

Attest:
C. F. CURRY, Secretary of State.

I herewith offer $50 additional reward.

H. L. BORGWARDT, JR., Sheriff Kern County.

DESCRIPTION—ARTHUR H. BRADY, age about 35 years; height about 5 feet 10 or 11 inches; weight about 165 pounds; rather brown hair, long red mustache, blue eyes, thin face, complexion rather sandy; occupation, oil rig builder; well built. Habits—Drinks, smokes and gambles. About ten days' growth of whiskers of reddish color. Left here with dark clothes, small black hat, old Macintosh coat. He is of nervous disposition, and quiet when sober; rather mild voice. Old soft shirt with oil spots on it. He also took a 16-gauge single barrel Winchester repeater shotgun. May have freckles on back of hands. Continually pulling end of mustache. Can work as carpenter or painter. Rolls and smokes cigarettes. Reddish face.

ONE THOUSAND DOLLARS, REWARD.

~~Captured~~ Marshfield

M. D. LANDIS, Wanted for Murder. The

for ~~his~~ ~~arrest~~ and identification. Landis wa

~~about 5 feet 10 inches~~ tall, weight about 170

sandy color, hair light sandy; walked heavy,

upper part of face broad, and when brows wrin

shape, chin inclined to be pointed, skin sall

squints while talking. Upper front tooth ca

triangular gold filling in upper tooth. Good

an expert roadmaker. Sold "Home Comfort Stee

Idaho and vicinity of Crescent City, Cal. Wa

a great deal, wore light clothes, faded black

Wire any information to,

J. W. Carter, City Marshal

Not captured ut to Apr 18th 1904

June 1908

Captured

VICTIMS LURED TO THEIR FATE IN THE FOREST

Captured

Arrest of M. D. Landis of Marshfield Believed to Have Placed in Custody a Man Guilty of Many Misdeeds.

[Special Dispatch to "The Examiner."]

PORTLAND (Or.), June 6.—In arresting M. D. Landis, formerly of Coos county, this State, the police of Collinsville, Cherokee Nation, I. T., have taken into custody a man who is suspected of having committed a series of the foulest and most cold-blooded murders on record.

Governor Chamberlain has just issued a requisition for the return of Landis to Oregon. The specific charge against him is that he murdered Jesse B. Eudailey, near Empire City, on May 23, 1901. Eudailey went to Coos county to look at timber lands, with a view to making a purchase. He had several hundred dollars in money. Landis was a timber land speculator, with an office at Marshfield, and he and Eudailey set out together on the fatal day to look over lands near Marshfield. Landis returned alone that night, and explained that Eudailey had decided to go by boat to California from Empire City and not return to Marshfield. Several months later some boys playing in the woods near Marshfield found Eudailey's body buried but a foot under the earth. He had been stabbed to death, and his money had been stolen. The resulting investigation revealed that at least ten other prospective timber buyers had disappeared after going forth into the woods piloted by Landis.

No. 9.

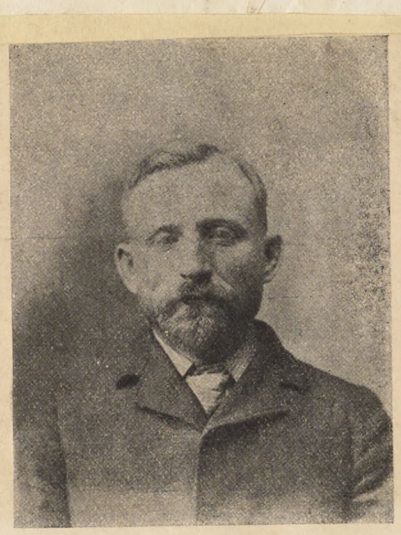

Wanted for Grand Larceny.

F. W. McKee, possibly an assumed name; the following is his history as given by the S. P. R. R. CO., on entering their service:

Age at next birthday 38, married, born at Aurora, Ills., height 5 feet 7 inches, weight 155 pounds, color of eyes blue, color hair light, color of complxion light. Entered S. P. service at Ogden, Utah, Sept. 27th, 1899. He was a switchman in S. P. yards at Oakland, Calif., during the summer of 1901, called in the yards, "Pocatella Bill."

Subsequent movements: Left Oakland, Calif., Oct. 24th, 1901, was in Omaha, Neb., Oct., 30th, 1901, Adrian, Minn., Nov. 1st, returning to Omaha, Neb., Nov. 1st or 2nd, and not heard from since.

If found arrest and notify me, I hold warrant for Grand Larceny.

OSCAR L. ROGERS, Sheriff,

85

Oakland, Alameda Co., California.

Dated, Oakland, March 27th, 1902.

Pinkerton's National Detective Agency.

FOUNDED BY ALLAN PINKERTON, 1850.

ROBT. A. PINKERTON, New York,
WM. A. PINKERTON, Chicago,
} Principals.

GEO. D. BANGS, General Manager, New York.
ALLAN PINKERTON, Assistant General Manager. New York.

JOHN CORNISH, Gen'l Sup't., Eastern Division, New York.
EDWARD S. GAYLOR, Gen'l Sup't., Middle Division, Chicago.
JAMES McPARLAND, Gen'l Supt., Western Division, Denver.

Attorneys:—GUTHRIE, CRAVATH & HENDERSON, New York.

TELEPHONE CONNECTION.

OFFICES.

DENVER, OPERA HOUSE BLOCK. J. C. FRASER, Sup't.
NEW YORK. 57 BROADWAY.
BOSTON, 30 COURT STREET.
PHILADELPHIA, 441 CHESTNUT STREET.
MONTREAL, MERCHANTS BANK BUILDING.
CHICAGO, 201 FIFTH AVENUE.
ST. PAUL, GERMANIA BANK BUILDING.
ST. LOUIS, WAINWRIGHT BUILDING.
KANSAS CITY, 622 MAIN STREET.
PORTLAND, ORE. MARQUAM BLOCK.
SEATTLE, WASH. BAILEY BLOCK.
SAN FRANCISCO, CROCKER BUILDING.

REPRESENTING THE AMERICAN BANKERS' ASSOCIATION.

$4,000.00 REWARD.

CIRCULAR No. 2.

DENVER, Colo., February 3rd, 1902.

THE FIRST NATIONAL BANK OF WINNEMUCCA, Nevada, a member of THE AMERICAN BANKERS' ASSOCIATION, was robbed of **$32,640** at the noon hour, September 19th, 1900, by three men who entered the bank and "held up" the cashier and four other persons. Two of the robbers carried revolvers and a third a Winchester rifle. They compelled the five persons to go into the inner office of the bank while the robbery was committed.

At least **$31,000 was in $20 gold coin; $1,200 in $5 and $10 gold coin;** the balance in currency, including one $50 bill.

Since the issuance of our first circular, dated Denver, Colo., May 15th, 1901, it has been positively determined that two of the men who committed this robbery were:

1. **GEORGE PARKER,** alias **"BUTCH" CASSIDY,** alias **GEORGE CASSIDY,** alias **INGERFIELD.**
2. **HARRY LONGBAUGH,** alias **"KID" LONGBAUGH,** alias **HARRY ALONZO,** alias **"THE SUNDANCE KID."**

PARKER and LONGBAUGH are members of the HARVEY LOGAN alias "KID" CURRY band of bank and train (express) "hold up" robbers.

For the arrest, detention and surrender to an authorized officer of the State of Nevada of each or any one of the men who robbed the FIRST NATIONAL BANK OF WINNEMUCCA, the following rewards are offered.

BY THE FIRST NATIONAL BANK OF WINNEMUCCA: **$1,000** for each robber.
Also **25 per cent.,** in proportionate shares, on all money recovered.

BY THE AMERICAN BANKERS' ASSOCIATION: **$1,000** for each robber.
This reward to be paid on proper identification of either PARKER or LONGBAUGH.

Persons furnishing information leading to the arrest of either or all of the robbers will be entitled to share in the reward.

The outlaws, whose photographs, descriptions and histories appear on this circular MAY ATTEMPT TO CIRCULATE or be in possession of the following described **NEW INCOMPLETE BANK NOTES** of the NATIONAL BANK OF MONTANA and THE AMERICAN NATIONAL BANK, both of HELENA, MONT., which were stolen by members of the HARVEY LOGAN, alias "KID" CURRY BAND, from the GREAT NORTHERN (RAILWAY) EXPRESS No. 3, near Wagner, Mont., July 3rd, 1901, by "hold-up" methods.

$40,000. INCOMPLETE NEW BANK NOTES of the **NATIONAL BANK OF MONTANA** (Helena, Montana), $24,000 of which was in ten dollar bills and $16,000 of which was in twenty dollar bills.

Serial Number 1201 to 2000 inclusive;
Government Number-Y 934349 to 935148 inclusive;
Charter Number 5671.

$500. INCOMPLETE BANK NOTES of **AMERICAN NATIONAL BANK** (Helena, Montana), $300 of which was in ten dollar bills and $200 of which was in twenty dollar bills.

Serial Number 3423 to 3432 inclusive;
Government Number V-662761 to V-662770 inclusive;
Charter Number 4396.

THESE INCOMPLETE BANK NOTES LACKED THE SIGNATURES OF THE PRESIDENTS AND CASHIERS OF THE BANKS NAMED, AND MAY BE CIRCULATED WITHOUT SIGNATURES OR WITH FORGED SIGNATURES.

Chiefs of Police, Sheriffs, Marshals and Constables receiving copy of this circular should furnish a copy of the above described stolen currency to banks, bankers, money brokers, gambling houses, pool room keepers and keepers of disorderly houses, and request their co-operation in the arrest of any person or persons presenting any of these bills.

THE UNITED STATES TREASURY DEPARTMENT REFUSES TO REDEEM THESE STOLEN UNSIGNED OR IMPROPERLY SIGNED NOTES.

☞Officers are warned to have sufficient assistance and be fully armed, when attempting to arrest either of these outlaws, as they are always heavily armed, and will make a determined resistance before submitting to arrest, not hesitating to kill, if necessary.

Foreign ministers and consuls receiving copy of this circular are respectfully
Postmasters receiving this circular are requested to place same in hands of reliable

62

ONE THOUSAND DOLLARS, REWARD.

~~Captured~~ Marshfield June 1908

M. D. LANDIS, Wanted for Murder. The above reward will be paid for his arrest and identification. Landis was 43 to 45 years old, about 5 feet 10 inches tall, weight about 170 pounds, whiskers faded sandy color, hair light sandy; walked heavy, body leaned to left, upper part of face broad, and when brows wrinkled assumed triangular shape, chin inclined to be pointed, skin sallow, sun burned, grey eyes, squints while talking. Upper front tooth capped with gold and a triangular gold filling in upper tooth. Good east talker, claims to be an expert roadmaker. Sold "Home Comfort Steel Ranges through Oregon, Idaho and vicinity of Crescent City, Cal. Was in the habit of walking a great deal, wore light clothes, faded black derby hat.

Wire any information to,

J. W. Carter, City Marshal, Marshfield, Oregon.

Not captured up to 1908

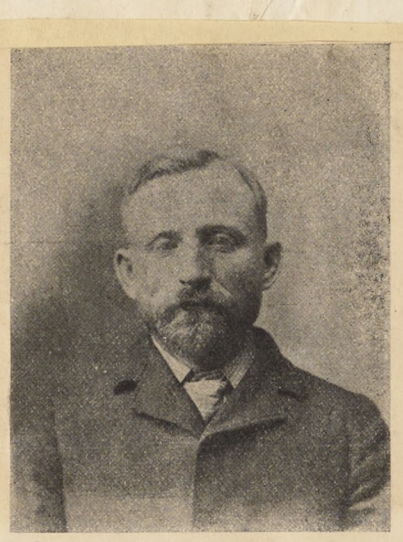

No. 9.

Wanted for Grand Larceny.

F. W. McKee, possibly an assumed name; the following is his history as given by the S. P. R. R. CO., on entering their service:

Age at next birthday 38, married, born at Aurora, Ills., height 5 feet 7 inches, weight 155 pounds, color of eyes blue, color hair light, color of complxion light. Entered S. P. service at Ogden, Utah, Sept. 27th, 1899. He was a switchman in S. P. yards at Oakland, Calif., during the summer of 1901, called in the yards, "Pocatella Bill."

Subsequent movements: Left Oakland, Calif., Oct. 24th, 1901, was in Omaha, Neb., Oct., 30th, 1901, Adrian, Minn., Nov. 1st, returning to Omaha, Neb., Nov. 1st or 2nd, and not heard from since.

If found arrest and notify me, I hold warrant for Grand Larceny.

OSCAR L. ROGERS, Sheriff,

Oakland, Alameda Co., California.

Dated, Oakland, March 27th, 1902.

65

Pinkerton's National Detective Agency.

FOUNDED BY ALLAN PINKERTON, 1850.

ROBT. A. PINKERTON, New York,
WM. A. PINKERTON, Chicago,
} Principals.

GEO. D. BANGS, General Manager, New York.
ALLAN PINKERTON, Assistant General Manager. New York.

JOHN CORNISH, Gen'l Sup't., Eastern Division, New York.
EDWARD S. GAYLOR, Gen'l Sup't., Middle Division, Chicago.
JAMES McPARLAND, Gen'l Supt., Western Division, Denver.

Attorneys:—GUTHRIE, CRAVATH & HENDERSON, New York.

TELEPHONE CONNECTION.

OFFICES.

DENVER, OPERA HOUSE BLOCK. J. C. FRASER, Sup't.
NEW YORK. 57 BROADWAY.
BOSTON, 30 COURT STREET.
PHILADELPHIA, 441 CHESTNUT STREET.
MONTREAL, MERCHANTS BANK BUILDING.
CHICAGO, 201 FIFTH AVENUE.
ST. PAUL, GERMANIA BANK BUILDING.
ST. LOUIS, WAINWRIGHT BUILDING.
KANSAS CITY, 622 MAIN STREET.
PORTLAND, ORE. MARQUAM BLOCK.
SEATTLE, WASH. BAILEY BLOCK.
SAN FRANCISCO, CROCKER BUILDING.

REPRESENTING THE AMERICAN BANKERS' ASSOCIATION.

$4,000.00 REWARD.

CIRCULAR No. 2.

DENVER, Colo., February 3rd, 1902.

THE FIRST NATIONAL BANK OF WINNEMUCCA, Nevada, a member of THE AMERICAN BANKERS' ASSOCIATION, was robbed of **$32,640** at the noon hour, September 19th, 1900, by three men who entered the bank and "held up" the cashier and four other persons. Two of the robbers carried revolvers and a third a Winchester rifle. They compelled the five persons to go into the inner office of the bank while the robbery was committed.

At least **$31,000 was in $20 gold coin; $1,200 in $5 and $10 gold coin;** the balance in currency, including one $50 bill.

Since the issuance of our first circular, dated Denver, Colo., May 15th, 1901, it has been positively determined that two of the men who committed this robbery were:

1. **GEORGE PARKER,** alias **"BUTCH" CASSIDY,** alias **GEORGE CASSIDY,** alias **INGERFIELD.**
2. **HARRY LONGBAUGH,** alias **"KID" LONGBAUGH,** alias **HARRY ALONZO,** alias **"THE SUNDANCE KID."**

PARKER and LONGBAUGH are members of the HARVEY LOGAN alias "KID" CURRY band of bank and train (express) "hold up" robbers.

For the arrest, detention and surrender to an authorized officer of the State of Nevada of each or any one of the men who robbed the FIRST NATIONAL BANK OF WINNEMUCCA, the following rewards are offered.

BY THE FIRST NATIONAL BANK OF WINNEMUCCA: **$1,000** for each robber.
Also **25 per cent.,** in proportionate shares, on all money recovered.

BY THE AMERICAN BANKERS' ASSOCIATION: **$1,000** for each robber.
This reward to be paid on proper identification of either PARKER or LONGBAUGH.

Persons furnishing information leading to the arrest of either or all of the robbers will be entitled to share in the reward.

The outlaws, whose photographs, descriptions and histories appear on this circular MAY ATTEMPT TO CIRCULATE or be in possession of the following described **NEW INCOMPLETE BANK NOTES** of the NATIONAL BANK OF MONTANA and THE AMERICAN NATIONAL BANK, both of HELENA, MONT., which were stolen by members of the HARVEY LOGAN, alias "KID" CURRY BAND, from the GREAT NORTHERN (RAILWAY) EXPRESS No. 3, near Wagner, Mont., July 3rd, 1901, by "hold-up" methods.

$40,000. INCOMPLETE NEW BANK NOTES of the **NATIONAL BANK OF MONTANA** (Helena, Montana), $24,000 of which was in ten dollar bills and $16,000 of which was in twenty dollar bills.

Serial Number 1201 to 2000 inclusive;
Government Number-Y 934349 to 935148 inclusive;
Charter Number 5671.

$500. INCOMPLETE BANK NOTES of **AMERICAN NATIONAL BANK** (Helena, Montana), $300 of which was in ten dollar bills and $200 of which was in twenty dollar bills.

Serial Number 3423 to 3432 inclusive;
Government Number V-662761 to V-662770 inclusive;
Charter Number 4396.

THESE INCOMPLETE BANK NOTES LACKED THE SIGNATURES OF THE PRESIDENTS AND CASHIERS OF THE BANKS NAMED, AND MAY BE CIRCULATED WITHOUT SIGNATURES OR WITH FORGED SIGNATURES.

Chiefs of Police, Sheriffs, Marshals and Constables receiving copy of this circular should furnish a copy of the above described stolen currency to banks, bankers, money brokers, gambling houses, pool room keepers and keepers of disorderly houses, and request their co-operation in the arrest of any person or persons presenting any of these bills.

THE UNITED STATES TREASURY DEPARTMENT REFUSES TO REDEEM THESE STOLEN UNSIGNED OR IMPROPERLY SIGNED NOTES.

☞Officers are warned to have sufficient assistance and be fully armed, when attempting to arrest either of these outlaws, as they are always heavily armed, and will make a determined resistance before submitting to arrest, not hesitating to kill, if necessary.

Foreign ministers and consuls receiving copy of this circular are respectfully
Postmasters receiving this circular are requested to place same in hands of reliable

$200 REWARD.

Prof. Roy Stewart is a clairvoyant and has traveled a great deal; is wanted for robbing Mrs. M. L. Matthews of $1,060 on April 3d, 1902. $200 reward will be paid for the arrest of this man and recovery of money.

Stewart is from 30 to 35 years of age, weighs about 165 pounds; is 5 feet 5 inches tall, brown hair, blue eyes and red face; smooth shaved; wore black striped pants, fancy white vest and long grey overcoat. In speaking he talks in a quick, sharp manner. Is a cigarette fiend; also a sleepy, drowsy looking person. He is also fat and heavy set.

Wire information to

C. W. SIMMONS,

Sheriff of Sedgwick County, Kansas.

$25 REWARD

For the arrest and detention of one Frank Miller supposed to be somewhere in California, age 34 years, height about 5 ft. 8 in., weight 140 pounds, complexion dark, smooth shaven, hair nearly black, long pale spare face with rather large roman nose, occupation, waiter in lunch counter or restaurant and may be found at any occupation. Talks religion a great deal. Wore shell watch chain, and I. O. O. F. pin on bottom of vest. He resembles an Irishman, but is a German by birth.

Wire all information to J. L. SEITZ, Sheriff,

McPherson, Kansas.

Arrest for Felony---Embezzlement.

H. Gray, about 24 years old, height about five feet seven inches, medium build, light complexion, smoothe face, blue eyes, brown hair, weight from one hundred and fifty to one hundred and fifty-five pounds. Wore when here a dark gray suit, sack coat, sometimes wore a pepper and salt soft hat, and at others a black derby. Has a pleasant address, and will be found around gambling joints.

Santa Barbara, April 5th, 1902.

JAMES ROSS,
Chief of Police.

No. 5

$40.00 REWARD.

Escaped from the Oroville jail, April 6, 1902, two men; one described as follows: F. A. Rowley, alias "Happy Hooligan," 6 feet, 1 inch in height, weight 200 lbs., age about 25, brown hair, medium complexion, blue or gray eyes, he is a large good-looking fellow. He has been working for the Sunset Telephone Co., building and repairing lines.

Also, A. Hudson, with many aliases, he is about 5 feet, 7½ inches in height, weight about 140 lbs., gray eyes, rather a sharp pointed, turned-up nose, age about 30 years. He is the same man whose photo has been circulated by the Delineator Magazine Co., as the man wanted for obtaining money under false pretenses.

Arrest and telegraph. I will pay $20. for either at the place of arrest.

S. H. WILSON,
Sheriff Butte County, Cal.

Oroville, Cal., Arril 6, 1902.

No. 16

STRAYED OR STOLEN.

Strayed or Stolen from the ranch of Fritz Schluter, near Ferndale Springs, Contra Costa County: One Sorrel Mare, age 14, height about 15 hands, white spot in center of forehead, shaped like a heart, medium mane and tail, not shod. One Bay Horse, age 15, height about 14 hands, some white spots, saddle marks, on both sides of back, one white hind foot, not sure which foot, blind in one eye, not sure which eye, medium mane and tail, not shod.

Missed from pasture Tuesday, March 25th, 1902.

Wire all information to

R. R. VEALE, Sheriff,

Contra Costa County, or F. W. Johnson, Constable.

Dated Martinez, April 4, 1902.

OFFICE CHIEF OF POLICE.

ST. LOUIS, MO., April 8th, 1902.

$1600.00 REWARD.

Captured in Mexico Apr 1902.

Captured. Sept 1902.

CHARLES KRATZ.

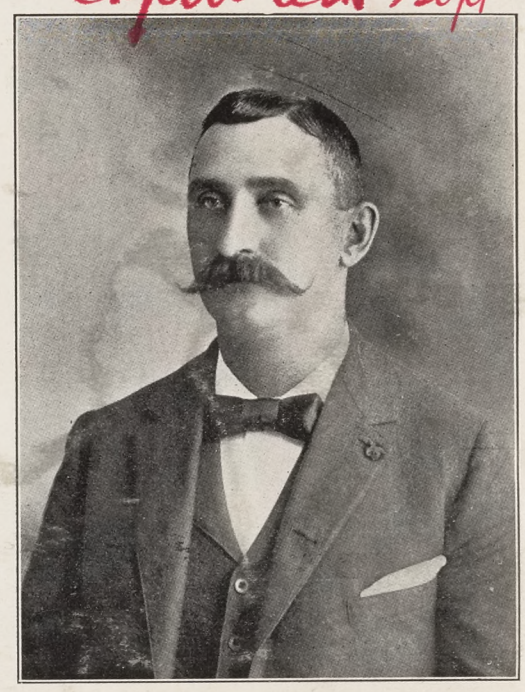

JOHN K. MURRELL.

WANTED FOR BRIBERY.

CHARLES KRATZ.

87

$800.00 REWARD will be paid for the arrest and detention of CHARLES KRATZ, whose photograph appears above, until an officer from Missouri can reach him. Kratz was indicted on a charge of bribery in connection with a railroad franchise bill in the Municipal Assembly, he taking a bribe of $60,000.00.

His bond was forfeited April 7th, 1902, in the Circuit Court, No. 9, in this city.

His description is as follows:

Age, about 45 years; 6 feet 1 inch tall; blue eyes; about 200 lbs.; small, sandy, stubby moustache; blonde hair; florid complexion; high cheek bones; small red mole on left cheek bone; under lip drooping; may have a small scar caused from cist or mole being cut out on right cheek; broad shoulders; broad face; holds his head to the right when walking; occupation, excavator and contractor. He was a member of City Council in the years 1899, 1900 and 1901, this city.

JOHN K. MURRELL.

$800.00 REWARD will be paid for the arrest and detention of JOHN K. MURRELL, whose photograph appears above, until an officer from Missouri can reach him. Murrell was indicted on a charge of bribery in connection with a railroad franchise bill in the Municipal Assembly, he taking a bribe of $75,000.00 which was placed in a safe deposit vault, Murrell holding one key and a representative of the railroad the other.

His bond was forfeited March 18th, 1902, in Circuit Court, Division No. 8, in this city.

His description is as follows:

Age, about 43 years; about 5 feet 9¼ inches tall; weight about 198 lbs.; figure, medium; fair complexion; dark brown hair, thin on top; dark brown, heavy moustache; might have had moustache cut off; can raise heavy beard; gray eyes; nose, aqueline; long face; voice, medium; occupation, undertaker; habits, drinks, smokes and chews tobacco; also uses profane language at times. He was a member of the House of Delegates, this city, in the years 1900 and 1901.

If arrested or located, communicate immediately with either

JOSEPH W. FOLK,
CIRCUIT ATTORNEY,
ST. LOUIS, MO.

OR

MATHEW KIELY,
CHIEF OF POLICE,
ST. LOUIS, MO.

Captured in Yuma, Arizo
May 1902

WANTED FOR MURDER.

MANUEL MORALES: Native of Mexico; age about 35 year about 5 feet 8 inches; weight about 150 to 155 pounds; hair black; ly wears it cut very short in the back; mustache light, or what i as auburn cast; eyes said to be brown; complexion on the sallow c cupation woodchopper and laborer, sometimes works as Section han drinks and smokes, and is said to be quite quarrelsome when dri excess, and when sober very quiet in manner and has very littl teeth very small and even; scar near middle of forehead, running also scar on right cheek about one inch from nose, running towa tache, both scars caused by knife cuts. It is very likely tha endeavor to obtain employment with some Railroad Construct or with some of the Railroad Companies as section hand or laborer therefore, suggest that you kindly post the different foremen of s in your counties. Arrest, I hold Warrant for murder, and wire al tion to undersigned.

W. A. HAMMEL, Sheri
of Los Angeles County, Cal.

Dated this 29th day of April, 1902.

DESPERADO ARRESTED

Pedro Morales, Who Is Guilty of Three Murders, Is Captured.

LOS ANGELES, May 11.—Pedro Morales, whom the peace officers of California and Arizona and the Rurales of Northern Mexico have been hunting for more than five years, and who is regarded as one of the most desperate criminals in this part of the country, is a prisoner in the County Jail.

Not since notorious "Kid" Thompson, the train-robber, was incarcerated in the jail, has it contained a prisoner to whom is charged more crimes than Morales, and no prisoner who was ever confined in that institution was more closely watched than he will be.

The Sheriff's officers have information of three murders said to have been committed by him and the alleged killing of an officer of the law, the crime which made him a fugitive from justice.

He was brought to Los Angeles to-day by Sheriff Hammel from Yuma, near which city he was captured by strategy and through the connivance of persons whom Morales trusted.

Morales is a native of Los Angeles county and a member of a numerous family which formerly owned much property in the vicinity of Monrovia and the towns in that vicinity. He was never possessed of much wealth because the estate of his family had been divided, and much of it was in litigation. He worked as a laborer in the vicinity of San Gabriel.

The charge upon which he will be tried and of which he has made confession is the killing of Deputy Sheriff Lee Wilson at San Gabriel December 6, 1896.

$25.00 REWARD.

For information that will lead to the detection of JOHN HAGEMANN, a native of Germany, and speaks with German accent. Is 5 feet 7½ inches tall, weighs 175 lbs., stout build, light sandy mustache; has scar on lid of left eye, also on point of eyebrow, made from cut with knife.

Hagemann is a Saloon-man, and will be looking for a chance to buy one, as he recently sold out at Napa.

I want Hagemann for defaulting as complaining witness in case of assault with deadly weapon.

Wire any information at my expense.

D. A. DUNLAP,

Sheriff of Napa Co.

NAPA, April 9th, 1902.

No. 32. LOS ANGELES, CAL., April 22, 1902.

$25.00 REWARD!

STOLEN: Between one and five o'clock, A. M., April 22nd, 1902, from residence of H. J. Thomas, 4434 Vermont avenue, one Bay Mare, 7 years old, about 15 hands high, weight about 1000 lbs; black mane and tail; main about 3 months growth; white right hind foot; scar on left hind foot, near hoof; small slit in right ear; small white star in forehead; one crooked tooth on left lower jaw; small wart on right flank. Natural pacer.

I am authorized to offer above reward by owner.

Arrest parties found in possession and wire.

W. A. HAMMEL, Sheriff.

SAN JOSE

99

$ 40.00 REWARD.

Arrest Charles Richardson , an American, about 27 years of age, 5 ft. 6 inch. 135 to 140 lbs. slight build, erect carriage, Light complexion ,Light brown hair, Very Light colored, stragley mustache, very s sharp light blue eyes, prominent very sharp nose; calused hands, Wore nearly new #36 square cut sack coat , cotton worsted small check, blue grayish coat, coat lined with black sateen lining with white & bluen striped lining in sleeves; the coat has trade mark sewed at nap of n neck : Redlicks Standard Goods, ,Bakersfield, Fresno, Stockton, & Jackson Vest and pants of same material lined with blue & white s shirt lining. Pants # 31-32 had on spft pink "/ or Pink Stripe" sh walks very erect . Small soft round hat. Richardson has been a soldier and night he was seen here after 11 oclock P.M. April 23 rd. has high cheek bones. Blisters in palms of hands, and outside of right forefinger calloused and cracked . His pants are only 291/2 in. in length wore square toed #7. shoes

I hold Warrant for Forgery

Wire all information to

T J PACKARD
City Marshall

89

Bakersfield Cal.
April 24 th 1902

$20 REWARD

For the recovery of a span of Brown Mare Mules, aged about 16 years; weight about 1100 and 1200 lbs; one is a little darker than the other; shod all round; roached manes; one has enlarged knee.

I will pay $10.00 for the recovery of mules and $10.00 for arrest and conviction of thief. 90.

Dated April 28, 1902.

D. A. DUNLAP,
Sheriff of Napa Co.

$5.00 Reward—Stolen Ladies' Bicycle

One Ladies' Hawthorne Bicycle, green frame, green tin chain guard, straw color wood rims, Hartford Single Tube Tires, mud guard over rear wheel, black lacing on one side, black leather saddle, wicker center, King pedals, new wood round grips on handles, one spoke broken at rim end on rear wheel.

The owner Wm. W. Mott offers a reward of $5.00 for the recovery of the wheel.

Unable to get number. Stolen April 24th, 1902.

Address all information to 90.

S. C. HODGKINS,
Chief of Police.

Oakland, Calif., April 25th, 1902.

$25 Reward for arrest & conviction.

HORSES STOLEN.

Stolen from the ranch of Frank Pinheiro, near Mission San Jose, Alameda Co. Cal., the following horses.

Sorrel Horse.—Bald face. A small lump on inside of each hind leg. About 12 years old.

Bay Horse—Star on forehead. 8 or 9 years old.

Bay Colt—Mare. 3 years old.

Taken by two men on horseback.

Arrest any one found in possession, and wire at my expense.

S. B. VANDERVOORT, Constable,

April 15, 1902. Irvington, Alameda. Co., Cal.

ARREST FOR GRAND LARCENY.

One Charles Litchfield, a Swede and works as section hand; aged about 30 years; height 5 feet 8 inches; weight 150 pounds; heavy light moustache; blue eyes; red face. Wore light colored suit and a light colored wide brimmed hat.

Arrested in S. Jose by Prindwell, Apr 22nd, 1902

Arrest and wire, I hold warrant for grand larceny.

R. H. KITTREDGE, Constable.

Watsonville, Cal., April 21, 1902.

Suitable Reward for Recovery

Stolen from Frank Wilbur, Alameda, April 25, 1902, Bay mare, 9 years old, weight 1050, two marks (like hollows) on left side of neck, small spot of white on left knee, hole under shoe of left front foot, walks sideways, will pace or trot. Send information to

90

JOHN CONRAD,
Chief of Police.

Alameda, April 29, 1902.

SAN JOSE CAL. MAY 1 1902

VANDERSLICE'S BURGLAR CAUGHT

PRIVATE DETECTIVES CAPTURE CROOK AND RECOVER PROPERTY.

Man Giving Name of John Smith Thought to be a Professional Crook.

Under the name of John Smith the police have locked in a cell in the City Prison the man who night before last broke the show window of W. K. Vanderslice & Co., at 136 Sutter street, and stole a quantitiy of silverware valued at $200.

The man was arrested shortly before noon to-day with all of the stolen property in his possession by Captain Cullenden and Detective Cleary of the Morse Agency. He was trying to dispose of the goods at several pawnshops, but was not successful, as his manner aroused the suspicions of the pawnbrokers.

Captain Cullenden was given a good description of the man by a hack driver named Jackson, who saw the whole occurrence, but reached the scene of the robbery too late to be of any use in apprehending the thief. This morning word was received that the man had tried last night to dispose of the stolen property at a pawnshop on Kearny street, so this morning Cullenden and his men were out early looking for their man.

Shortly before noon they saw their man walking along Powell and saw him go into two or three places. He carried with him a heavy parcel. Finally he stopped a man on the street and spoke to him for a few minutes. When they parted Cullenden talked with this man and found that the thief offered to sell the goods for $40. They then arrested the man and took him to the City Prison.

When questioned about himself the man merely laughed and said that his name was John Smith. He refused to tell the police where he lived or to give any particulars about himself. It is thought, however, that he is a professional crook.

$50.00 REWARD

THE HARRY N. MORSE DETECTIVE SERVICE will pay the above reward for information, furnished to said service exclusively, leading to the recovery of the articles named below, and the arrest and conviction of the thief or thieves, or $25.00 for the recovery of the property alone.

This property was stolen on the night of April 30, 1902, from the jewelry store of W. K. Vanderslice & Co., 136 Sutter Street, San Francisco, Cal., and consists of the following articles of sterling silverware: 12 teaspoons, 12 tablespoons, 12 coffee spoons, 12 ice cream spoons, 12 dessert forks, 12 table forks, 12 dessert knives, 12 medium knives, 12 butter spreaders, 1 soup ladle, 1 gravy ladle, 1 fish knife, 1 fish fork, 1 salad spoon, 1 salad fork, 1 carving set (3 pieces). The pattern is the "Rose Pattern," finished in French gray and stamped on the back as follows:

Property recovered and Man Captured in S. Jose 3rd Apr 1902 San Francisco

"PAT. 1898. R. M. & CO., STERLING"

RRY N. MORSE DETECTIVE SERVICE
430 Kearny St., San Francisco, Cal.

BELLBOYS GO TO PRISON.

Fred Reed and Ray Clark, two of the bellboys who were implicated in the theft of jewels from the apartments of Julius Kruttschnitt at the Hotel Richelieu on March 13th, were sentenced by Superior Judge Carroll Cook yesterday. Read was sent to San Quentin for four years and Clark to Folsom for the same period. The case of Charles Vandeavere, the third boy, is still pending on a motion for a new trial.

ARREST FOR MURDER

DEPARTMENT OF POLICE.
San Francisco, California, U. S. A., May 2, 1902.

93.

C B Hadley
Kate Monticello
gold of D A F
Herbert R. S Ex
ship Wm Kelly

Handwriting of Charles B. Hadley

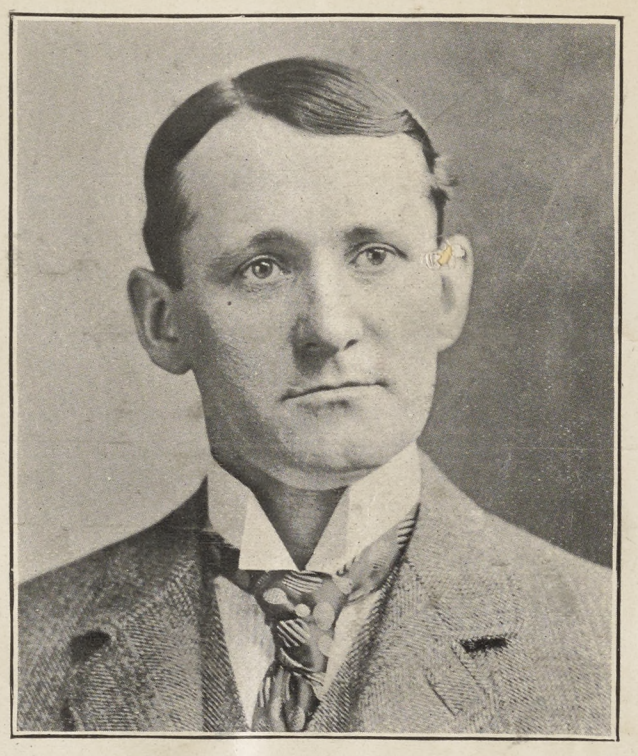

Photograph of Charles B. Hadley.

CHARLES B. HADLEY, whose photograph and handwriting appear hereon, is wanted by this department for the murder of Miss Eleanor Maude Fuller, a girl fifteen years of age. This girl, who was commonly known as Nora Fuller, left her home in this city on the afternoon of January 11, 1902, in response to a newspaper advertisement for a young white girl to take care of a baby in a good home and with a good family. She was to meet her employer at a restaurant in the business portion of the city. After leaving her home, the girl was not again seen alive. On February 8, 1902, the dead body of the girl was found in an unfurnished house at No. 2211 Sutter Street, this city. The house had, previous to January 11, 1902, been rented and supplied with a second-hand bed and second-hand bed clothing. The body of the girl was found on this bed. The girl had been strangled to death, and previous to death she had been sexually abused.

On the morning of January 16, 1902, the San Francisco newspapers published extended accounts of the mysterious disappearance of Eleanor Maude Fuller, together with portraits of the girl. On that day also Charles B. Hadley mysteriously disappeared from San Francisco, and has not since been seen. This department, acting upon evidence now in its possession, accuses Charles B. Hadley of the murder of Eleanor Maude Fuller, and demands his arrest and detention wherever he may be found.

PERSONAL DESCRIPTION OF CHARLES B. HADLEY: American; apparent age, 40 years; height about 5 feet 9 inches; weight about 180 pounds; hair dark and tinged with gray, parted on right side and combed flat, as per photograph; face square and full, and without beard or moustache; chin square and slightly dimpled; mouth large and straight; nose rather broad, bridge slightly humped, base slightly flattened, point of base hangs below line of nostrils; ears medium large and prominent; eyes gray, medium large and well open.

MARKS AND SCARS: Irregular oblique scar, right upper lip; thin scar, right eye-lid; slight droop to right eye-lid; concave irregularity, lower rim right ear; mole, center of throat.

DRESS: Generally wears plain business suit of good material, but has been known to assume garb which gave him the appearance of either a physician or a Protestant clergyman; wears diamond ring and diamond shirt-stud; generally wears collar and necktie as shown in photograph.

GENERAL APPEARANCE: Walks with body very erect, but with head tilted forward; one leg is slightly bowed, and it shows when he walks; is a man of pleasing address, good conversationalist, correct language as to grammar, fairly good education.

HABITS AND PECULIARITIES: Cohabited with a woman not his wife during one year prior to his disappearance; resided in lodging houses located in questionable portions of the city; his female companions were inmates of houses of prostitution, or other women of loose character; he drank heavily at times, often remaining drunk for a week; he spent his money freely, and was considered a good fellow by the men and women with whom he associated; he ate at restaurants, and always had his meals cooked to order, avoiding the regular bill of fare; he generally ate beefsteak, and would never eat the tenderloin portion of the steak; he was fond of salads, and of fried chicken and chicken prepared with mushrooms; he always carried a newspaper in his coat pocket; he sometimes wore false moustaches, and had them made to his order.

HISTORY: During the fourteen years prior to his disappearance, Hadley was employed as a bookkeeper by the San Francisco Examiner, a daily newspaper, and for some time prior to his disappearance he was subscription cashier for that paper. His mother's name is Mrs. John Start (widow) who now resides in Chicago, Illinois, U. S. A.

All officers who shall receive copies of this circular are requested to cause a diligent search of all hotels and lodging houses, steamship and railway ticket offices within their respective jurisdictions, for the purpose of ascertaining the present or prospective whereabouts of Charles B. Hadley. It is further requested that any positive information touching this matter be communicated without delay to this department. In the event of the arrest of any person suspected of being Charles B. Hadley, a photograph and full description of the suspected person should be at once taken and forwarded to this department.

GEORGE W. WITTMAN, Chief of Police.

ARREST FOR BURGLARY

$25.00 REWARD

Following list of property stolen from the residence of Captain J. T. Meyers, at Mare Island Cal., on the 14th day of May 1902, between the hours of 8 and 11 p. m.

One lady's gold watch about one inch in diameter, with front cover having circular opening through which hands can be seen. On the outside cover were placed the hours, in blue and white enamel, having an irridiscent effect. In back of watch, inside case was engraved an inscription by a London firm, to the effect that the watch had been regulated by them.

The chain with the watch was of gold, small in diameter, woven effect, a seal on the chain had "Marion" on it. The two parts of the chain were through gold sliding piece of filagree work.

One lady's silver chain purse, of Chinese make, a silver chain attached about 4 feet long, with pencil.

One small hunting knife, pearl handle, initials "A. C. on one side, and "W. D. M., U. S. N.," on the other side, tan leather sheath mounted in silver.

One lady's pin laurel wreath, green enamel, six pearls.

One pair silver scissors.

Six ice cream spoons, Shreve make, marked J. A. M.

Six oyster forks Shreve make, marked J. A. M.

Two gentleman's pigskin purse, name J. T. Myers, inside flap in ink.

One lady's card case, bright green, shiny leather with a silver medallion for monogram.

One lady's silver belt, Shreve make, composed of silver medallions, connected by chains, and a $2.50 end piece.

I hold John Doe warrant for burglary. Any party or parties caught with any of the above named articles, arrest and wire me at my expense, and I will pay $25 00 reward for the recovery of this watch alone.

Wm. T. STANFORD, Chief of Police,

Vallejo, California.

NO.14

$50.00 REWARD

Stolen from the residence of J. M. Nidiffer, in this city, on May 12th, 1902, ladies' hunting case watch, size 6, fifteen jewel, Waltham movement, No. 9666189, 25-year guarantee Keystone case, No. 2825601, set with four or five small diamonds. There was also a pair of "La Mire" opera glasses taken, pearl and gold mounted.

Mr. Nidiffer has authorized me to offer a reward of $50 00 for the watch and arrest and conviction of the party who stole it.

If found arrest and wire. I hold warrant for burglary.

W. V. BUCKNER,
Sheriff.

Dated Hanford, Kings County, Cal., May 14th, 1902.

96.

Wanted for Robbery--$50 Reward.

An Italian by the name of CAMILLO MONTICELLI, who robbed a woman in the tenderloin district of Merced, Saturday May 8, 1902, of $850. He is described as follows: Aged 30 years, about 5 feet 11 inches or 6 feet in height, sharp peaked nose, small mouth, chestnut eyes, pale face, good set of teeth, dark brown hair, he is rather green in appearance, has a fair Italian education, has served in the Italian army, has worked at manufacturing soda, has the appearance of a fiend—tall, slim and pale looking—wore a light gray suit of clothes, rather seedy, which he may have changed. Will most likely make his headquarters at Italian boarding houses, frequently visits fast women. The photograph attached was taken while serving in the army and is a good picture of him.

The above reward will be paid for the arrest of thief and return of money. 97.

Arrest, hold and telegraph me, as I hold warrant.

C. A. H. WARFIELD,
Sheriff of Merced County, or
J. M. SMITH, Constable

Merced, Cal., May 12, 1902.

74

J. D. COLLINS,

Sheriff of Fresno County, Cal.

Fresno, Cal., May 17th, 1902.

Captured.
3 years.

DESCRIPTION.

Name. Marion Kerrick
Nativity California
Age About 25 years
Height About 5 ft. 9 inches
Hair Black
Beard None
Mustche Black, curled ends

Complexion Dark
Occupation Vaquero
Date May 17th, 1902.
Weight About 145 pounds
Habits Smokes Cigarettes
Eyes Black.
County Fresno.
State California.

---oOo---

REMARKS.

Slender build, wears black handkerchief around neck, has a little swinging walk, and has all the characteristics of a vaquero, wears hat on back of head. Arrest and wire at my expense, I hold warrant.

J. D. Collins, Sheriff,
Fresno County,

Bakersfield, Cal., May 10, 1902

DESCRIPTION :

Name: Chas. Fitzgerald
Alias: Chas. Angiline
Nativity: American
Age: About 40 years old
Height: About 5 feet 10 inches
Weight: About 190 pounds
Hair: Brown
Beard: No.
Moustache: Brown
Eyes: Don't know

Complexion: Med.
Occupation: Plays Piano
Crime: Forgery
Date of Crime: May 2nd, 1902
Description: Fine round face
Build: Heavy
Reward:
County: Kern
State: California

REMARKS: 96

Fitzgerald is a piano player in sporting houses and will do decorating in saloons. He hangs around saloons and fast women. He always wears a cap. He is very noticable. Do all you can to get him for me as I want him bad. If found, arrest, and wire me I hold warrant for forgery.

H. L. BORGWARDT, JR., Sheriff.

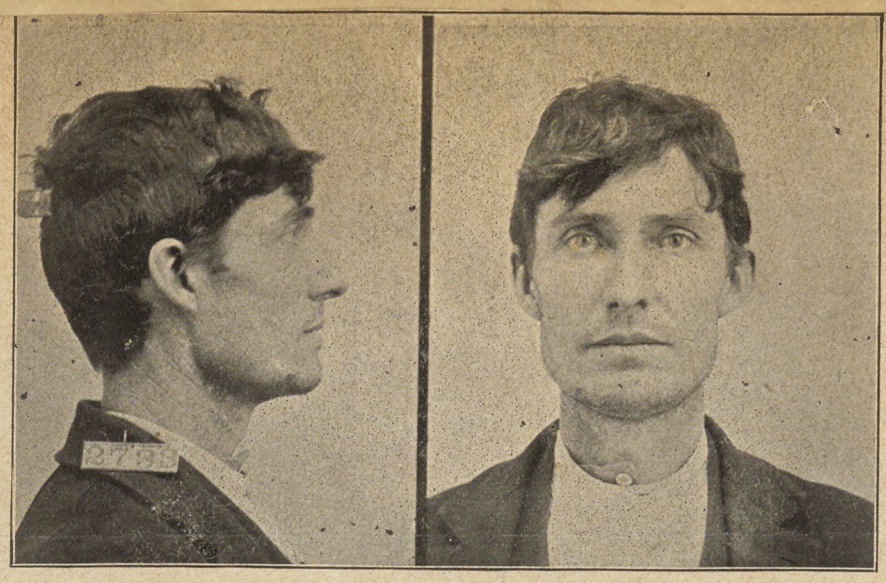

$60.00 REWARD!

Captured

Escaped from the United States Penitentiary, at Fort Leavenworth, Kansas, about 11 o'clock A. M., May 12th., 1902.

J. W. Weatherford, White man; Age 35; 5 feet 9 inches tall; Weight 125 or 130 lbs; Grey eyes ; Dark hair; Thin dark mustache; Pale consumptive complexion; Slender build; Has weak lungs; Scar 1-2 inch long on back of left index finger; Round scar on front of right shoulder; Round scar 1 1-2x1 1-4 in. in size about 4 inches above right nipple on breast; Round scar 1x1-2 inch in size in center of breast about 2 inches below collar bone.

At the time he escaped he had on a dark blue suit with number 2733, painted in white on them across the back of the coat and in front of the trousers above the knees; had on a blue hickory shirt with his number painted in red paint on back of it; He is a telegraph operator by profession; He has a father and brother living at Bradfordsville, Kentucky. He will probably head for that state. Please watch all tramps and hoboes travelling on trains and along public roads.

I will pay $60.00 for his arrest and detention in any jail until turned over to an officer from this Penitentiary.

ARREST AND TELEGRAPH R. W. McCLAUGHRY,
Warden, U. S. Penitentiary,
Fort Leavenworth, Kansas

$50.00 REWARD

Stolen from residence O. C. Brown, Hanford, on or about May 11 to 14th:

One pair diamond hook earrings, ¾ of a carat each, with little or no perceptible wear.

One diamond ring of probably a trifle less sized stone. A large-sized ring for lady, the hoop slender with heavy ornamental work on each side where the crown of claws attach; the claws very high causing the stone to stand well above the ring.

One smaller diamond ring, the usual size for a lady's finger; the hoop slightly flatter and graduating in width to join the setting. This ring more worn than the other, claws much lower in proportion and worn down but the diamond still safe.

One long watch chain, about 26 or 27 inches when doubled, links quite close, with smooth bright surfaces, presenting four sides. The chain about size ordinary knitting needle, no slide, and no apparent wear.

One lady's old-style key-winding Swiss gold watch, enameled in dark blue, works out of repair.. On one side of watch enameled portrait of lady with veil about head and neck, and two scale diamonds fastening veil to the head; tiny dots for a necklace and a small scale diamond for a locket.

Mr. Brown has authorized me to offer a reward of $25 for the return of the earrings, the two rings, one watch and one long neck watch chain; and $25 for arrest and conviction of thief.

If found, arrest and wire. I hold warrant for burglary.

W. V. BUCKNER, Sheriff.
Hanford, Kings county, Cal., May 19, 1902.

$10.00 Reward!

For a bicycle thief who stole a wheel in this county April 27th, and sold it in Stockton about May 3rd, 1902. When he sold the wheel he gave his name as A. J. Strite, address 376, south 4th street, San Francisco. He is described as being about 21 years old, 5 feet 10 inches, slim built, light complected, smooth face and brown hair. He was dressed in mixed gray sack coat, no vest, dark stripped pants, soft shirt, canvass bicycle shoes with large brass lace eyelets, fedora hat—think brown.

The above party was traveling in company with a young fellow about his own age and general appearance but am unable to get any further description of him. There were two wheels stolen here the same time and place and both found in Stockton, one "ditched" and the other sold by the party described above.

Please lookout for these parties and if found, arrest both and wire me; I hold warrants for grand larceny.

W. V. BUCKNER,
Sheriff Kings Co., Cal.

Hanford, Cal., May 6, 1902.

76

$25 Reward

MERCED, CAL., May 12, 1902.

DEAR SIR:

On behalf of Mrs. Belle M. Harle, the mother of the following described boy, I respectfully ask of you to use your best efforts in locating said boy, who wandered away from this town (Merced, Cal.) some time ago. His mother is greatly worried over his continued absence and his failure to let her know of his whereabouts, etc., and I now ask you to render her and me all assistance possible in finding and returning him to her, and to this end I am authorized by the mother to offer a reward of Twenty-five Dollars for such information as will lead to the return of said boy to his mother.

All officers receiving a copy of this circular are requested to carefully compare this description and photo. attached with any and all boys with whom they may come in contact and who are strangers to them.

Should you succeed in finding any boy answering the description herewith, question him closely, and should he prove to be the boy sought for please communicate with me, or with his mother, at once, by telegraph, when arrangements will at once be made for his return home.

His description is as follows: Name, Robert Harle; name of father, Harry S. Harle; name of mother, Belle M. Harle; mother's address, Merced City, Merced Co., Cal.; nativity, American; age, 15 years 25th July, 1902; height, 5 feet 3 inches when he left; weight, 110 pounds; color of hair, light brown; color of eyes, blue-gray (large); complexion, light; build, rather slender; marks or scars, birthmark on back of neck; peculiarities, very fond of horses and stock; habits, good. He left Merced, 21st October, 1901.

Reward payable by mother. Information communicated to his mother, Mrs. Belle M. Harle, at Merced, Cal., or to C. A. H. Warfield, Sheriff, Merced, Cal.

95.

Give this your best attention and oblige a mother.

Very respectfully,

C. A. H. WARFIELD,
Sheriff, Merced, Cal.

98.

Fresno, Cal., May 15th 1902

Sheriff. San Jose.

Dear Sir I hold Warrent for one Joe Galls. an Italian. I want him for Felony Embezzlement. Galls will be found around Some Italian Joint. he is about 35 years old 5 ft 6 in high about. 140 # though looks small. when he left here had heavey dark mustach. may be working in Orchard or Vineyard. Some times does Coubrock Work. If You locate him. You will have to work Smoth as he is shy. and will give You the slip he is in San Jose as he writes letters from there. I have ben after this fellow Since October 9, & I would like Very much to get hold of him. Hoping You may find & Secure him I am

Yours J. W. Quinn
Constable

No. 27.

92

$10.00 REWARD.

ARREST AND HOLD ONE GEORGE O'DONNELL, ABOUT 35 YEARS of age, small statue, about 5 feet 6 inches in height, weight about 135; sandy hair, small brown eyes, with not a very steady look; lips protruding and quite thick, though mouth small; nose slightly Roman, small chin, complexion very tanned and weather beaten; walks youthfully, but with body inclined forward with hands usually in pockets; drinks heavily, is quiet and uncommunicative; good worker. Will probably be wearing stubby beard of few days' growth, though usually smooth shaven; hair combed rather pompadour. When last seen wore a dark suit, pants tight fit, no suspenders, and had a small bruise on nose; presents slouchy appearance. I hold requisition for his appearance as witness in criminal case. Arrest and wire

R. B. PURVIS, Sheriff of Stanislaus County.

MODESTO, May 3, 1902.

No. 10.

WANTED FOR BURGLARY!

$10.00 Reward.

STOLEN FROM THE ROOM OF ONE E. A. HICKS ON THE NIGHT OF THE 10TH day of this month, one lady's gold watch; No. of works 9,445,952; No. of case 6,444,269; a small rolled gold chain with charm attached to chain made from peach pit to imitate a monkey; bird engraved on outside lid of watch. Please notify your jewelery stores and pawn shops.

The above reward will be paid by me for the arrest of any one found with said property or one-half of reward for recovery of watch. I hold warrant.

GEO. T. DAVIS, Constable.

Dated Modesto, May 12th, 1902. 96.

No. 48.

Arrest for Grand Larceny.

John Doe (true name unknown), on the night of April 26th, 1902, stole the following described animal: One very light bay mare, 12 years old; weight, 1100 pounds; about 15 hands high; black mane and tail; foretop roached; dark stripe running down back; wire cut scar on heel of left hind foot; no hair on cut. There was taken at the same time about 40 or 50 feet of half-inch rope, and an iron stake. There was missed at the same time an Irish setter dog, about 16 months old. 95.

Arrest and hold any one having this animal. I hold warrant. Telegraph me.

WALTER F. SIBLEY, Sheriff.

Stockton May 7, 1902.

$25.00 Reward!

The above reward will be paid for the detention of Lacham Horvitz, who escaped from the County Jail at Placerville, Cal., May 6, 1902. He is a Russian Jew, about 5 ft., 7 in., square build, and weight about 160 lbs.; very black, curly hair, low forehead, high cheek bones, very thick lips, walks leaning little forward. Formerly a junk dealer. Telegraph all information to 94

A. S. BOSQUIT, Sheriff

El Dorado County, Placerville.

No. 10

SUITABLE REWARD

Recovered.

Stolen from Alameda ~~April 26,~~ 1902, a Bay Mare, 9 years old; weighs about 1050 pounds; either paces or trots; birthmark on left side of neck (like hollows); spot on left knee; wire mark on left front foot. 93.

Send information of same to

OSCAR ROGERS,

Sheriff of Alameda County.

$5.00 Reward.

Cleveland wheel, model '83, No. 2170; 22-inch frame, natural wood rims, Goodrich tires; front wheel has a vulcanized patch and metal valve stem, front forks are badly dented. The bicycle was stolen by a man giving the name of Frank Williams May 7, 1902: 5 feet tall, weight 150 pounds, 20 years old, smooth shaven, light complexion; wore a light-colored pair of pants, black coat and light-colored cap.

Dated May 13, 1902.

J. H. MANSFIELD,

Sheriff San Mateo County, Cal.

ARREST FOR MURDER.

FRANCISCO YNOJOS alias LINARES: Mexican; age about 25 to 30 years; weight about 180 pounds; height 5 feet, 11½ inches; hair light brown; usually smooth shaven, but can raise thin light brown mustache eyes light gray, or what is known as "cat-eyes"; complexion light; occupation wood-chopper and railroad section hand; smokes and drinks; has prominent scar on left side of face starting from lip and running about ½ inch above; has smallpox marks all over face. Captured. 94.

Arrest and wire all information to

W. A. HAMMEL,

Dated this 6th day of May, 1902. Sheriff Los Angeles County, Cal.

$20.00 Reward

Stolen from this county, April 27, 1902, CLEVELAND BICYCLE, model B1, No. 1315, 22 inch black enameled frame, A. B. C. Coaster Brake, 1½ inch G. & J. tire. Also a TRIBUNE BICYCLE No. 77785, taken the same time.

I will pay $10.00 for either wheel and the man that stole it or $20.00 for both wheels and both men.

If found, arrest and wire me; I hold warrant for grand larceny. Hanford, Cal., May 1, 1902. 91

W. V. BUCKNER,
Sheriff Kings County.

$5 Reward--Strayed or Stolen.

—o—

From J. Beck, 2 miles north of Merced, on or about the 3rd day of May, a 3-year-old BAY MULE, branded J J on left thigh. Has been worked some. A reward of $5 will be given for recovery of same.

Arrest, hold and telegraph me, as I hold warrant.

C. A. H. WARFIELD,
Sheriff of Merced County.

Merced, Cal., May 20, 1902. 181

STOLEN--$10 Reward

91

On night of May 13, 1902, one Brown Mare 8 years old, weight 1500 lbs; branded J right hip; small white spot on one side from harness sore; also, Bay Mare Colt 1 year old branded 35 on left shoulder, very little white on one hind foot at hoof. Supposed to be taken by a man driving a grey horse hitched to a cart. Owner will pay $10 reward for recovery of animals Arrest anyone found in possession of these horses and notify 101

Card 31

M. R. KEEF, Sheriff
OF MONTEREY COUNTY

Salinas City, May. 19th, 1902.

No. 19

ARREST FOR FORGERY

Man giving the name of Ben Whittman, 35 to 38 years of age, about 6 ft. in height, light complexion, smooth shaven, thin features, sharp chin, eyes deep-set, very much wrinkled around the eyes; wore brown or gray coat and vest, blue overalls, light negligee shirt, light colored cow-boy hat; plays whist and coon can, is a teamster, claims to have lived in Phoenix, Arizona. Left here May 4, 1902.

Arrest and wire, we hold warrant for Forgery.

MILTON BESSE, Sheriff.

Santa Cruz, Cal., May 10th, 1902. 94.

4

$150 REWARD

WANTED FOR ROBBERY

$600.00 Reward for the arrest and delivery of this man to the Sheriff of Las Animas County Colorado. for attempted train robbery, Nov 18th 1902

Aliases
Guy La Croix.
G. G. Gates.
William Guy.
Guy Endings court.

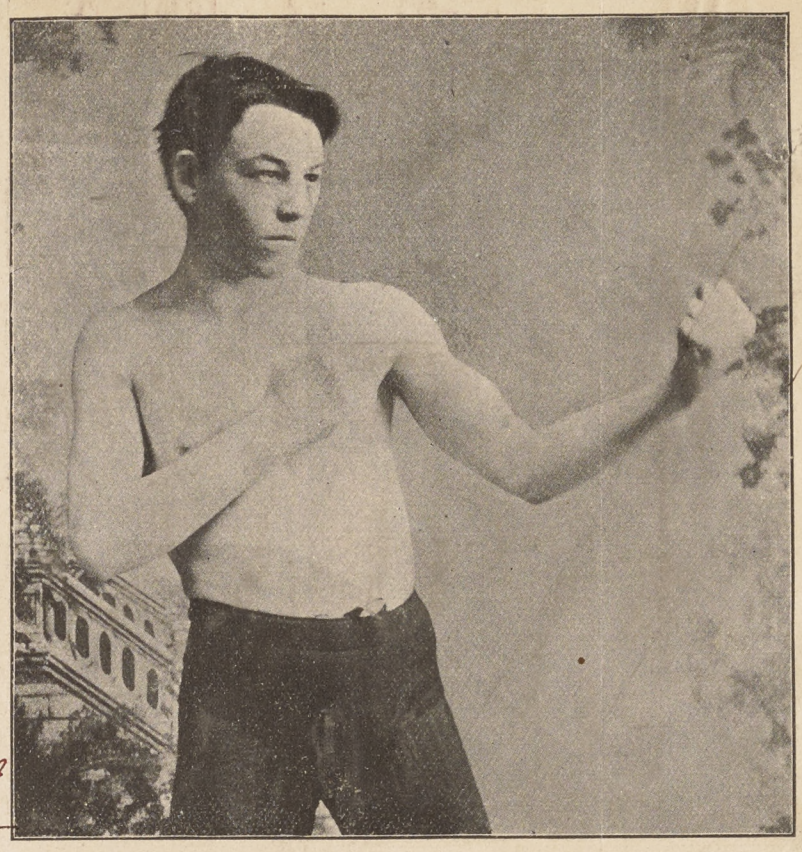

Wanted in Las Animas Co Colorado, 104

Geo Gates

George Gates, age 23 years, may look older, five feet 9 or 10 inches tall, weight about 155 or 160 lbs., medium complexion but pale, dark hair, brown eyes, generally has pimples on face; has never worn beard; wears about No. 8 shoe and about No. 7 hat; square shoulders, short neck, inclines head forward which gives him the appearance of being slightly stoop-shouldered; prominent chin; large nose; hangs around saloons and smokes cigarettes.

When last seen he wore a black derby hat and a new suit of clothes worth about $20, greenish colored cheviot with very fine red and blue stripes alternating, stripes about ½ inches apart. The coat is a square cut sack, vest single breast, no collar; his tailor measurement is: chest, 39 inches; waist, 33½ inches; length of pants 33 inches.

On the 11th of April, 1902, which was the night of the robbery, he was wounded with fine bird shot in the left forearm, some of the shot passing through the arm; he was also slightly wounded in the left side just above the hip bone, some of the shot just cutting the skin and some undoubtedly penetrated the flesh. He will have shot scars upon the left forearm and his left side. He is a second class pugilist and is known around the Oakland and San Francisco clubs, especially the Reliance Club of Oakland. He is likely to frequent places of that character; he writes a good hand. The above is a fac-simile of his signature.

His father, G. G. Gates, a mining man, and family reside at No. 2061 Eagle Avenue, Alameda, Cal. Other relatives of the same name reside in Stanislaus County, Cal. He also has relatives by the name of Green residing at Modesto, Cal. He is liable to communicate with some of these parties through the mail; also with parties in Jackson and Sutter Creek, Amador County, Cal. Please have your Post Office watched for mail addressed to any of these places.

Please do not cast this circular aside, but keep it as he may turn up in your locality sometime in the future. This reward will hold for all time, as this man will be indicted by the next Grand Jury and the crime shall never outlaw.

I will Pay a Reward of $150 for the Arrest and Delivery to me of this man. I hold Warrant for Robbery. Wire information at my expense.

U. S. GREGORY,
Sheriff of Amador County, California.

Dated Jackson, May 15th, 1902.

Card No. 46. SACRAMENTO, CAL., March 21, 1902.

Arrest for Forgery

I hold forgery warrant for Sam. W. Hunt, alias Jack Medley, subscription solicitor for San Francisco Chronicle here in the employ of the local agent, S. Harris, who swore to the complaint.

On May 3d Hunt forged Harris' name to a check of $21.00, and passed same on Mr. Haub of this city. Same day also stole $75.00 from Mr. Harris.

In April, 1900, Hunt forged a check in Stockton, and for it served a term in San Quentin. Was convict No. 18591. After his release on March 1, 1901, he solicited subscriptions to the San Jose Evening Herald under the name of Jack Medley, and while so employed stole a fine gold watch from a subscriber's house, also embezzled $30.00 of Herald subscription money. He is a fine talker and expert solicitor, and may apply for work in that line in your city under most any name. Should you learn of his whereabouts wire me such at my expense.

DESCRIPTION OF HUNT: Age, now 32; height, 5 ft, 6½in.; weight, 150; complexion dark, black hair, brown eyes, 3 dark spots left eye, large vaccine mark left upper arm, small scar left inner wrist, round scar left palm, 2 small brown spots on left cheek.

Arrest and wire
JOHN E. SULLIVAN,
Chief of Police, Sacramento, Cal.

80

$40 Reward.

No. 18.

STOLEN from the premises of Joseph S. McCiel of Danville, Cal., on the morning of May 25, 1902.

One dark sorrel chestnut Mare; 1000 pounds weight, 7 years old, both hind feet white, one scarred, a little of the hair off both knees, white snip on end of nose, small white star in forehead, both trots and paces, has record of 2:20; shod.

This animal is known as "Riccaditti;" bred and raised on Osage Farm, owned by George Meese.

The above reward will be paid for the arrest and conviction of thief and return of this mare.

Also stolen: One light single harness with "Commonsense" blinds; nickle-plated buckles and trimmings, water hook bent; harness, lined with soft leather. Also, a black road cart, drop shafts, turn down at ends, small dash, seat lifts, has box beneath.

On the same night the above mentioned property was stolen, the safe in the railroad depot at Danville was broken into and $226 taken. It is believed that both of these crimes were committed by the same party or parties.

Kindly do all you can to locate this animal and wire all information at my expense.

Martinez, Cal. May 26, 1902.

R. R. VEALE,
Sheriff Contra Costa County.

$10.00 Reward!

For a bicycle thief who stole a wheel in this county April 27th, and sold it in Stockton about May 3rd, 1902. When he sold the wheel he gave his name as A. J. Strite, address 376, south 4th street, San Francisco. He is described as being about 21 years old, 5 feet 10 inches, slim built, light complected, smooth face and brown hair. He was dressed in mixed gray sack coat, no vest, dark stripped pants, soft shirt, canvass bicycle shoes with large brass lace eyelets, fedora hat—think brown.

The above party was traveling in company with a young fellow about his own age and general appearance but am unable to get any further description of him. There were two wheels stolen here the same time and place and both found in Stockton, one "ditched" and the other sold by the party described above.

Please lookout for these parties and if found, arrest both and wire me; I hold warrants for grand larceny.

W. V. BUCKNER,
Sheriff Kings Co., Cal.

Hanford, Cal., May 6, 1902.

Card No. 45 — Sacramento, Cal., May 17, 1902.

$400 Reward for Murderer

$300 State Reward offered by Governor H. T. Gage

$100 Reward offered by Captain Frank Ruhstaller of this City, both for Arrest and Conviction of Murderer

I hold murder warrant for one Duncan Graham, alias "Scotty," occupation miner and allround ranch hand. Age 38, height about 5 feet 7 inches, weight about 160 pounds, square build, square shouldered, light or sandy complexion, sandy or reddish brown mustache, may now have mustache shaved off, brown hair which may have auburn hue. May have small scar on back of head, also may have scar over one eye—don't know which. Wore when last seen: dark sweater, brown coat, blue overalls, nearly new gaiters and black soft hat. Is supposed to have relatives in Galveston, Texas. Used to prospect near Keswick, Shasta County. Is said to have now a copper claim not far from Keswick. During winter time would work at mining around Keswick, balance of year works on farms all over the State. Worked on Haggin Grant (Rancho Del Paso) near Sacramento last fall, then went to Keswick, came back to work on Haggin Grant April 14th, this year. Quit work Wednesday, May 14th, came to Sacramento and that night shot and killed in cold blood, Louis Birchler, a bartender at 12th and C Streets. He ran out towards the county road, heading north or northeast, but may change his course and be coming your way. Always carries a 38-calibre blue colored Colts pistol, late pattern had belt and scabbard. Take notice of all prisoners coming to your jail, as he might be brought in for drunk, fighting, disturbing the peace, or other charge. Governor's reward for arrest and conviction of murderer is $300.00. Captain Frank Ruhstaller offers $100.00 reward for the arrest and conviction of the murderer, or a suitable reward for reliable information furnished to this department as to his correct whereabouts.

Arrest and notify

JOHN E. SULLIVAN,
Chief of Police,
Sacramento, California.

Card No. 47. — Sacramento, May 24, 1902.

MURDERED BY A FOOTPAD

At 11 P. M. Saturday, May 17th, James Markham, a prominent employee at S. P. Co.'s Repair Shops, was stood up and shot here by an unknown footpad and died next day. Bullet is 38 caliber. When nearing Eighth and N Streets, Markham says he saw a short, light build young man coming along, wearing a Carnival mask, and when within a few feet distance this man presented a long barreled, nickel plated pistol and commanded Markham to throw up his hands. As it was at the close of the Street Fair Carnival, Markham treated the matter as a joke and walked away, when the murderous robber fired and fatally shot him and ran away at once. This man, certainly, is very inexperienced at "stick-up" work. He is evidently the same footpad who, three nights previous and in the same vicinity, attempted to hold up a boy named Dave McCullough. The boy ran and the robber fired a shot after him and ran away. He is described as a man about between twenty and thirty years old, 5 feet 4 inches to 5 feet 6 inches tall, about 130 to 140 pounds, short mustache, may now be smooth shaven, clothes looked dark at night, sack coat, black slouch hat. We do not know him, but luck or accident may reveal his identity to you. He may attempt to commit similar crimes in your city. Any information regarding his possible identity will be most thankfully received.

JOHN E. SULLIVAN,
Chief of Police, Sacramento, California.

Card No. 43 — Sacramento, Cal., May 3, 1902

$10.00 REWARD

2 Rambler Bikes Stolen

Stolen night of April 30th from the residence of C. P. Alexander, 1011 Twentieth Street, 2 Rambler Wheels:

No. 1—Black 24-inch frame, dent on right side of back fork. Wheel No. 5133.

No. 2—Black 22-inch frame, rear rim is white ash; front rim red. Wheel No. 83,300. $5.00 reward for recovery of each wheel. JOHN E. SULLIVAN, Chief of Police.
Sacramento, Cal.

Strayed or Stolen.

From George D. Farr's Ranch, near Geneva, Merced County, on or about April 25, 1902, a small Scotch collie bitch, light coyote color. A liberal reward will be paid for return of dog to George D. Farr or C. A. H. Warfield.

Arrest party in possession, hold and telegraph me, as I hold warrant.

C. A. H. WARFIELD,
Sheriff of Merced County, or

J. M. Smith, Constable.

Merced, Cal., May 24, 1902.

Card. #5.

$100 REWARD!

103.

HERMAN MEYER, ALIAS E. MILLER. Broke jail October 14th. Description—5 feet, 11 inches high, weight about 160 lbs. Dark hair, medium heavy dark mustache. Blue eyes. Sallow complexion. Slightly round shouldered. Think he has small scar over left eye. Has one upper front tooth filled with gold, which shows very plainly, filling almost one-half size of tooth. He may extract this tooth. Rather reserved. Speaks low and not inclined to talk much. Has rather sheepish look. Is a German by birth, but speaks English well. He is a railroad man, having worked as brakeman on the Central Pacific R. R. When last seen had on dark corduroy pants, light coat and black Fedora hat. His people live in Rocklin and Sacramento, Cal. Watch your post-offices. I will pay $100 for his arrest and delivery to me anywhere on earth.

U. S. GREGORY,
SHERIFF, - - Jackson, Amador Co., Cal.

This picture was taken in 1892, but he has not changed much; his mustache may be a little heavier, which he may shave off.

Card #5. Herman Meyer.

This man broke jail over 3 years agoe, but the crime has not outlawed, as the information was filed. The reward stillstands. I feel certin that he is in the State as he was seen in San Francisco a few days agoe.

I think you will find him in the junk business. He has removed the gold filled tooth. When in San Francisco he was in company with a small dark complexion woman who had a peculiar walk as though slightly deformed. She was a grate beer drinker. She may be with him yet. Wire any information at my expemse. I hold warrent.

U.S. Gregory, Sheriff of Amador Co.

Jackson May 23d 1902.

Card No. 48. 105. Sacramento, Cal., May 31, 1902.

TAILOR SHOP BURGLARIZED!

On the night of May 29 someone climbed over a transom in John Straub's tailor shop in this city and carried off the following goods:

One dark grey overcoat, lined with black serge; sleeves have black silk lining; will fit man 38 or 39 chest measure.

DRESS PATTERN CLOTH:

5 pieces 1 1-4 yards, striped goods, pants pattern.
4 pieces grey and mixed stripes, fancy suiting.
1 piece black serge.
1 piece, blue pattern.
1 piece grey worsted, 2 7-8 yards.

LINING:

2 pieces black serge coat lining, 10 to 15 yards each.
2 pieces striped sleeve lining.
15 spools Carlson & Currier spool silk, "Prize Medal"; also some colored buttonhole twist spools.
1 large pair tailor's cutter's shears.

JOHN E. SULLIVAN,
Chief of Police, Sacramento, Cal.

No. 10. 106

$25 REWARD.

Arrested Released

WANTED FOR GRAND LARCENY, JOHN ELLIS, AGE ABOUT 50 YEARS, height about 5 feet 7 or 8 inches, weight about 165 pounds, rather heavy build, very red face, red mustache, sprinkled with gray, bald on top of head, small squinty eyes, when he smiles he shows a large dimple in each cheek, wore a pair of blue overalls that had been washed out almost white, brown or dark sack coat, no vest, dark shirt, old dirty white hat out of shape, had on a new pair of square-toed shoes that had been worn only three or four days, may change his clothing.

Stole the following property while a cook at the Root ranch, near Empire: Stole a summer suit, dark brown, mixed with blue and yellow stripes, straps on pants for a belt, coat made to fit tight around waist and broad across the shoulders; a silver key ring in pocket of coat and also a sterling silver chain; a solid gold watch, Waltham movement, No. of movement, 3,157,423; No. of watch case, 48,403; also "A. W. R." engraved on outside of case; heavy solid gold chain, with long links and small links between, fob gone from chain and can see where it has been broken off.

I will pay the above reward for the arrest of the thief and the recovery of the watch and chain. He left Empire about eight o'clock last night. Wire all information to me. I hold warrant.

GEORGE T. DAVIS, Constable.

MODESTO, CAL., May 27, 1902.

$40.00 REWARD.

STOLEN—From the Newkom ranch, 8 miles northwest of Yuba City, on Friday night, May 9th, 1902, one black mare about 6 years old, weight about 1050 lbs., branded "F" on right hip; small white spot in forehead, one white hind foot, right front ankle enlarged, also barbed wire scar on inside same ankle, which shows very plain; shod all around. Also old Spanish saddle and riding bridle with plain bit and red brow band.

There is nothing definite as to whom the guilty party is, but suspicion rests strongly upon one, Harry Creighton, alias Dave Tucker, who is described as follows: Age from 21 to 25 years; height, 6 feet; weight about 175 lbs; dark complexioned; has slouchy walk and appearance generally; usually wears long hair, which he seldom combs; has a boyish expression and a peculiar twang in his voice. Is a horse breaker and will probably be found breaking horses to the saddle, as he seems to enjoy riding a bucking horse; points his toes outward like a "buckaroo" and also strikes his heels hard when walking.

Kindly do all you can to locate the animal, and also to secure the arrest of the thief, for if it is Harry Crelghton, he is a desperate criminal and has stolen several horses and forged several checks within the last few months and is wanted here for forgery.

$20.00 reward will be paid for the recovery of the stolen property and $20.00 for the arrest and conviction of the guilty party.

Wire at my expense. I hold warrant.

J. P. ELWELL,
Sheriff of Sutter County.

June 19

ARREST FOR BURGLARY

$25.00 REWARD

111

Following list of property stolen from the residence of Captain J. T. Meyers, at Mare Island Cal., on the 14th day of May 1902, between the hours of 8 and 11 p. m.

One lady's gold watch about one inch in diameter, with front cover having circular opening through which hands can be seen. On the outside cover were placed the hours, in blue and white enamel, having an irridiscent effect. In back of watch, inside case was engraved an inscription by a London firm, to the effect that the watch had been regulated by them.

The chain with the watch was of gold, small in diameter, woven effect, a seal on the chain had "Marion" on it. The two parts of the chain were through gold sliding piece of filagree work.

One lady's silver chain purse, of Chinese make, a silver chain attached about 4 feet long, with pencil.

One small hunting knife, pearl handle, initials "A. C. on one side, and "W. D. M., U. S. N.," on the other side, tan leather sheath mounted in silver.

One lady's pin laurel wreath, green enamel, six pearls.

One pair silver scissors.

Six ice cream spoons, Shreve make, marked J. A. M.

Six oyster forks Shreve make, marked J. A. M.

Two gentleman's pigskin purse, name J. T. Myers, inside flap in ink.

One lady's card case, bright green, shiny leather with a silver medallion for monogram.

One lady's silver belt, Shreve make, composed of silver medallions, connected by chains, and a $2.50 end piece.

I hold John Doe warrant for burglary. Any party or parties caught with any of the above named articles, arrest and wire me at my expense, and I will pay $25 00 reward for the recovery of this watch alone.

Wm. T. STANFORD, Chief of Police,

Vallejo, California.

113.

No. 16.

$10 REWARD

Vidette bicycle, No. 4494, painted green, stolen from Lemoore, night of June 11, 1902, in this county.

I will pay the above reward for the recovery of the wheel and arrest of the thief.

If found, arrest and wire me. I hold warrant for grand larceny.

Dated June 12, 1902.

W. V. BUCKNER, Sheriff.

Hanford, Kings County, California

No. 17. 114

$10 REWARD

Stolen from this city last night, one gold-filled, open-face watch. Crescent case, No. 545,341; Swiss chronograph movement, (stop watch). "Henry C. Boice, 1895," engraved inside of case, "H. C. B." very dim on outside of case, small gold dots around edge of dial. Jeweler's private mark inside of case thus:

290

D

There was also taken a "Bur-oak" pocket knife. A burr oak acorn, of metal, on one side of the handle; a piece of the bone or horn split off on one side of the handle.

The above articles, together with a few dollars in coin, and a pair of pants in which all were contained, were taken from the bedroom of Mr. Boice at 2 o'clock last night.

I will pay the above reward for the watch and arrest of the thief. Arrest and wire. I hold warrant for burglary.

June 13, 1902.

W. V. BUCKNER, Sheriff.

Hanford, Kings county, California.

The Klondike

Hildreth Block, Main Street

Joseph Balanac, Proprietor

Wines, Liquors and Cigars

Robert J Langford
Sheriff

Watsonville, Cal. Watsonville 1902

ie write you a few lines in regards for a man ie want want ie hold warrant for his arrest for pettie larneey he is a painter by trade and does not belong to the Vinion he can work a week and then has to leaf and then go to some other town and look for work he left gilroy saturday June 7 headed for the north his name is Jack Berrey his height is about 5-10-11 in tall and on the left side of neck he has a tumor wich he had lanced about 10 days ago and wears a hankechief or a rag around his neck he goes pertty weel dresed ie want him ie want him bad if you locate him in your town arrest him and lock him up and wire me at my expense and ie will come and get him at once hoping to hear from you soon ie remain your true friend J H Corr Constable of Watsonville Santa Cruze Co Cal

No. 49. 108

Arrest For Grand Larceny.

Thomas Beatty. Age, 23 to 25 years; height, 5 feet 9 or 10 inches; weight about 165 pounds; medium complexion; brown hair; high cheek bones; hollow cheeks. When last seen was dressed as follows: black Fedora hat; black sack coat; black shirt; gray pants; is a milker, and works at dairys; also a ranch hand. Will likely go to employment offices looking for work. Drinks and is quite a talker and will make himself heard in company. Arrest, hold and telegraph me, I hold warrant.

WALTER F. SIBLEY, Sheriff, San Joaquin Co.

Stockton, June 2, 1902.

BEING TAKEN BACK FOR TRIAL

SACRAMENTO, June 18.—The cripple who was arrested in Los Angeles recently on suspicion of being the man who stabbed Ellis W. Jones at Florin some two weeks ago, has been identified as the right man and is now en route to this city for trial.

WANTED FOR ASSAULT TO MURDER

Name unknown; age, 20 to 23; boyish looking; weight from 130 to 140 lbs.; India ink mark "clasped hands" on inner right forearm, prominent teeth, light complexion, smooth face. He goes around begging and exhibits a a letter or circular asking for alms. He is either a cripple or acts as if he was—he walks as if his left knee was stiff, with his toes turned outward, carries his left hand and arm as if crippled or partly paralyzed, is very talkative when drinking. He wore black fedora hat, pants shabby at bottom, brown coat, colored shirt with white turn-down collar. He carries a dagger with which he stabbed Deputy Sheriff Ellis Jones at Florin, Sacramento county, on the night of June 2d, 1902.

Captured in Los Angeles June 18th 1902

Wire all information at my expense.

Sacramento, June 4, 1902. 109.

FRANK T. JOHNSON,
Sheriff Sacramento Co., Cal.

Card No 8. Hollister Cal June 4th 1902

108. $10.00 REWARD.

Stolen Sunday evening, June 1st, one brown single-footer riding mare, about 10 years old, weighs abot 1000 lbs; blind in right eye, although eye is not out. Also old Spanish saddle and common bridle. I will pay $5.00 for recovery of mare and $5.00 for arrest of thief Arrest and wire at my expense. I hold warrant for Grand Larceny.

Recovered.

J. CROXON Sheriff
San Benito Co. Cal.

Cottonwood, Cal., June 4, 1902.

Arrest Dave T. Williams: Age 52; weight 140; height 5 ft. 7½ in.; medium, spare build; native of Wales; red nose, sandy mustache, turning gray; face apparently slightly pitted; blueish gray eyes; wore spectacles; drinks considerably; very talkative; quite boastive; well educated; printer by trade; worked on May Day edition Herald here; established Waitsburg, Washington, Times; left Cottonwood. May 22; wore blue black suit, square cut coat and double breasted vest; light cloth summer hat; charge, embezzlement. Hold, and wire

109.

M. A. CARPENTER,
Deputy Sheriff and Constable,
Cottonwood, Cal.

No. 38

LOS ANGELES, CAL., June 5th, 1902

$50.00 Reward

STOLEN from the residence of H. G. Hamilton, 211 North Beaudry Avenue, on June 1st, 1902, one Dark Bay Mare; age about 8 years; height 15 or 16 hands; weight 1050 or 1100 lbs.; build, designated by horsemen, as "raw bone;" mane rather heavy, medium length; tail medium length; has scar on one of her shoulders; nerves were removed from heels of both front feet about two weeks ago. Very fast trotter. The above reward will be paid by Mr. Hamilton for the recovery of above described animal.

Wire all information to undersigned. 110.

W. A. HAMMEL,
Sheriff Los Angeles County

No 11

STRAYED OR STOLEN!

SATURDAY NIGHT, June 7

One BLACK MARE—no white—branded (H. B.) Scar on leg and collar marks. Between six and seven years old. Weight about 1,100 lbs. 1 2

One BAY MARE, with white star on face, and three white feet.

Send information to SHERIFF ROGERS,
Oakland, Calif.

$25 REWARD.

Stolen, about May 10, 1902, from the Temple Warehouse (Miller & Lux proprietors) on the Santa Rita Ranch, Merced County, 1,500 new grain sacks, in three bales of 500 each; also one leather belt, five inches wide and eighty feet long. A reward of $25 will be paid for arrest of party and recovery of property. 1 10

Arrest party, hold and telegraph me, as I hold warrant.

C. A. H. WARFIELD,
Sheriff of Merced County.

Merced, Cal., June 7, 1902.

STOLEN! 1 2

One roan mare, 14½ hands high; very long body, about 16 years old; has heavy foretop, rather heavy mane; mane lies on right side of neck. Has blotch brand on one of her thighs; brand was intended for a **T**. She is slightly lame in right front foot; feet show signs of having been foundered. Has sleepy look when standing. Arrest anyone found in possession and wire me. I hold warrant.

J. W. DUMAS,
Constable,
June 10, 1902. Fresno, Cal.

No. 27.

$10 REWARD.

WANTED FOR BEATING BOARD BILL, LOUIS MORIS, AN AUSTRIAN, about 50 or 55 years of age; height about 5 feet 7 or 8 inches; weight about 170 or 175 pounds; hair brown, little gray and bushy; always wore side whiskers; chin shaved about a week ago; whiskers bushy, and between a brown and a blonde; eyes blue; speaks Italian, Portuguese, Spanish and German, and understands some French; wore common suit of clothes, black soft hat, gaiter shoes, new half soles. Has a dog with him which he thinks a great deal of, calls him Prince, is a dirty yellow and white color and looks like a coyote, has collar and tag around neck. Arrest and wire me at my expense. I hold warrant.

R. B. PURVIS, Sheriff of Stanislaus County.

MODESTO, June 11, 1902.

will be found around Orchards' or Winery's

EARL ENEREST BLALOCK.

1 12

Left Berkeley, May 30, 1902.
Age, 15 years.
Height, about 5 feet, 8 inches.
Weight, 130 lbs.
Dark hair. Has never shaved; dark fuzz on upper lip.
Light pearl hat (size 7) with white band and binding.
Blue and white striped cotton shirt.
Brown coat and vest (old).
Hair line cotton pants, with large rent in knee.
No. 7 shoes.

Apprehend and notify

W. J. RAMAGE, Town Marshall,
Haywards, Cal.

June 11. 1902.

Wanted for Forgery.

$200.00 REWARD.

LUTHER W. SHEAR, District Agent Northwestern Mutual Life Insurance Company at Muskegon, Michigan, a fugitive from justice, wanted here for the crime of Forgery. Age 53 years; height about 5 feet 7½ inches; weight about 130 pounds; girth at waistband 28 inches; measurement on the line of the nipples under the vest on full inspiration 35 ½ inches, on expiration 31½ inches; square shoulders, frail, lean body; walks erect with quick, firm step, very slight swing in walk due to slight swelling on one knee; High square forehead, spare face somewhat pinched; prominent cheek bones; cheeks hollowed; dark, penetrating, deep-set eyes rather small, wears glasses; hair black with suggestion of curl and thin on top; complexion dark; mustache and scraggy full beard tinged with gray (may have shaved). Teeth somewhat prominent; has only five or six lower teeth, showing marks of decay and darkened by excessive smoking; upper set artificial; has small wart or excressence on tip of tongue about the middle. Rectum shows operative procedure for piles; wears shoes very broad in the toes; nervous temperment; quick and active in movement; shrill penetrating voice; well educated; good talker and impersonator; excessive smoker.

Arrest and notify the undersigned who will send officer with requisition papers. $200 reward on arrest. Wire at my expense.

ROLLA R. PAYNE, Sheriff Muskegon County.

Muskegon, Michigan, June 16th, 1902.

No 18.

$10.00 REWARD

A second-hand store in this city was burglarized last night and the following articles stolen:

One Smith & Wesson 44-calibre pistol, mottled red and brown rubber handle, plain belt and scabbard, canbard has hole where trigger guard rests so pistol can be fired without removing from scabbard.

One Forehand & Wadsworth 38-calibre pistol.

One Hopkins & Allen 32-calibre pistol.

One cheap 22-calibre pistol.

Three cheap watch chains.

Three old pocket knives.

One pair new scissors.

Some old razors.

About ten old watches, some brass and some nickel.

I haven't a very good description of the above property, but it can all be identified here.

I will pay the above reward for the arrest and conviction of the party, or parties, who stole it. I hold warrant for burglary.

Dated June 16, 1902.

W. V. BUCKNER, Sheriff.
Hanford, Kings county, California

$10 REWARD.

Stolen on the night of the 25th inst. one Crescent wheel, Morgan & Wright tires, dent in right handle bar. Taken by man by the name of Fred or Otto Nidiever, age about 25 years, ruddy complexion, blue eyes, light hair, small light mustache, weight about 175 pounds. American flag tattooed on right forearm and figure of woman on muscle of same arm, scar on left shoulder and vaccine mark on left arm. Claims to have served in the army in the Philippines.

Also on June 2nd, 1902, one Pierce bicycle, model 344, No. 92,284, cushion frame, Pierce spring fork and new departure coaster brake, Morse Brooler chain and Palmer tires. The above reward will be paid for the recovery of the second described wheel. Arrest any one found in possesion of either of the described wheels and wire me at my expense.

Visalia, June 27, 1902.

BEN B. PARKER,
Sheriff Tulare County, Cal.

STOLEN 118.

One dark bay horse, about 12 years old, 15½ hands high, weighs about 1100 pounds, broad across the forehead. No brand. Left hind foot white and right fore foot white, has wire cut on right hind foot. Also single buggy painted dark green, leathers on shafts worn off. One of small ribs on one side to break top down was loose and hanging down. Breast-strap harness, hook on saddle broken off. Will give $25 for arrest and conviction of thief, or $10 for return of property. Taken by man about 30 years old, smooth shaved, dark hat, fair complexion, dark suit, medium height. Arrest anyone found in possession and wire me. I hold John Doe warrant for grand larceny.

J. W. DUMAS, Constable,
Fresno, California.

June 27, 1902.

No. 29. 117

$10 REWARD.

STOLEN ON THE NIGHT OF JUNE 28, 1902, FROM THE RANCH OF George R. Stewart, near Crow's Landing, a bay horse branded S. on right hip; had a lump or wart in right flank; is of Norman stock; is 15½ or 16 hands high; has a bowed, or what is called a "hog" back; scar on right foot from cut of barbed wire; tail only moderate length, having been chewed off by mules; had no shoes on when taken. The above reward will be paid for the arrest and conviction of the thief and return of property. Arrest party found in possession of horse and wire at my expense. I hold warrant.

R. B. PURVIS, Sheriff of Stanislaus County.

Dated MODESTO, June 30, 1902.

July. 1902.

$300 Reward!

ESCAPE FROM JAIL

ALSO WANTED FOR ROBBERY

Henry Hall (alias H. R. Hall), Mrs. Belle Grosh (alias Bessie Hall) and J. Marshall Brooke.

HENRY HALL is about 5 feet 9 inches tall, slim built, light complexion, light brown hair quite short, smooth face, long neck, eyes large, light (either blue or gray), boney head, ears stand well out from head; had on soft shirt, either grey or black coat, very light underclothes, blue carpenter's overalls with bib, and rather light-colored tan shoes, well worn (have been very good shoes), actions quick and slightly nervous, about 28 years old, and is a telegraph operator.

J. MARSHALL BROOKE is about 5 feet 7 or 8 inches tall, stocky build, sandy complexion, very dark hair, inclined to be curly; smooth shaven, but should his beard show it will be quite red on chin; some freckles on and about his nose, nose inclined to turn up a little, thick lips, eyes grey; will weigh about 175 pounds; had on dark coat and vest and blue overalls (will probably throw them away), either black derby or grey cap; is an ex-convict.

MRS. GROSH is about 5 feet 4 or 5 inches tall, dark complexion, quite heavy black hair, very determined countenance, very heavy under-jaw; dark, piercing eyes, scars on one side of neck or just under jaw, thin lips, very slim build, has throat trouble and hacks very often, also coughs considerably; had on men's clothing and either white hat or grey cap.

$100 Apiece, Dead or Alive!

FRANK S. JENNINGS, Sheriff.

San Diego, Cal., July 9, 1902.

Please mail to Constables in your County

Card No. 2

Referring to my card numbered 1, take notice that the horse, buggy and harness therein described has been recovered and restored to the owner.

To this date, the man who stole the same has not been arrested and on information furnished me I want the following described man arrested for stealing same:

Charge, grand larceny; name, Will Heburn; said to be an American; height, 5 feet 8 inches; about 35 years old; dark complexion; dark hair; is lame, walking with a limp; said to have cork leg; little finger on one hand off; wore, when last seen, dark clothes; brown derby hat; tan shoes; may have an overcoat with him.

This man lives in and around Fresno, where he is well-known; is also known in Mariposa County; he has a brother in the employ of the sawmills, at Sugar Pine Mills, Madera County, who is a carpenter; has a sister living in the city of Fresno named Clark, who resides at number 1680, I street.

If you find this man, arrest him, hold and notify me at once; the offense charged is grand larceny, for which I hold warrant.

C. A. H. WARFIELD, Sheriff, Merced County, Calif.

Merced, July 16, 1902.

Photo on page 207.

123.

$10.00 REWARD

HORSE AND BUGGY STOLEN!

Description of Horse:—Bay mare, weight about 1050 lbs; in good condition; two white hind feet; white stripe in face; dent in forehead on right side; white harness mark on back.

Description of Buggy:—Henny buggy, dark color; has been used about two months; end springs; Baily hanger; center spring under buggy; whisk broom and Piano catalogues under seat; light colored lap robe with a red flower worked in center.

Harness:—Breast strap black and in good condition; had splice about 6 inches on one of the lines next to the hand.

Taken from hitching rack in Fresno City, on the evening of July 12th, about 8 o'clock, p. m.

Arrest any one found in possession, and notify

J. D. COLLINS, Sheriff,
Fresno, Cal.

WANTED BY THE CONSTABLE AT BOULDER CREEK.

July 6th 1902. William Croford,Age 21,height 5ft 8 or9 in, weight 185,dark eyes,dark hair and slightly curley.smooth shaven Butcher by trade,wearing a dark coat and vest,square cut, soft felt hat.W.H.Dool & Co Boulder Creek.

$20.00 REWARD.

WANTED BY SHERIFF CROXIN OF HOLLISTER.

July 7th 1902.A large black work horse,weight about 1600, about 12 years old,No brand,Scar on fleshy part of hind leg between root of tail and hock joint,Taken by a man wearing a No 8 shoe,pointed toe,driveing a old spring wagon,high sides boards,resemble a butcher wagon,No cover,painted green, $20.00 reward for arrest of man and recover of horse.

WANTED BY SHERIFF SIBLEY OF STOCKTON.

July 16th 1900.Sheriff Sibley of Stockton,Reports taken from ther Thursday July 15th by a man who gave his name of Sherman, Age about 40,weight about 165,height 5ft 9 or 10,dark complexion brown mustache,soft black hat,dark suit.

One gray mare,16 hands high,9years old,weight 1000,lump in front of left front leg,tail & main medium dark,And a Hanson Buck board black body & red running gear,Iron railing,brace oninside of dash board,running down from top to bed of cart,

Breast plate harness,Nickle mounted,large saddle,over drew check round blinds.

WANTED BY OAKLAND POLICE.

July 20th 1902.Reported by the Oakland Police,that the following articles of Silverware was stolen from San Lendro.

Six pices of Coffee set,one silver vase,one silver lamp, one wiskey glass,one candle stick,one tooth-pick holder,

All of the articles are marked A.S.H.

Burglary at Perkins Station, July 14, '02

Safe Cracked at C. C. Perkins' Store, and the following articles were stolen:

About $215 in gold and silver coin, and the following postage stamps:

1864 1c stamps	$18 64
3609 2c stamps	74 18
97 5c stamps	4 85
15 8c stamps	1 20
Special Delivery stamps, 37	3 70
Postal Due stamps, 46 1c	46
" " " 48 2c	96

The public is notified to be on the lookout for any persons attempting to dispose of any of the above described property.

If stamps are located, hold parties and wire me at my expense.

FRANK T. JOHNSON, Sheriff,
Sacramento, Cal.

$50 REWARD

Not wanted.

The above is photo of ex-convict **Andrew Jacks,** alias **"Whitie" Kelly,** wanted in this county for blowing open a safe at Loomis, Cal., on the night of July 10th, 1902.

DESCRIPTION:

Age about 26 or 27 years; very fair complexion; eyes are of greenish gray color; hair very light colored; medium build and will weigh about 170 pounds. Height 5 ft 10 in

Jacks has long features; dimple in chin; dim spot India ink at base of left thumb; vaccine marks on each upper arm; round scar on back of left forearm; scar on back of left thumb; number of small moles on left side of face and neck, and has a depression on back of head.

He was sent in from Monterey county in 1896 and discharged from Folsom on November 28, 1898.

He is generally well dressed and carries his body erect.

I hold warrant for burglary. Arrest and notify at my expense. I will pay $50.00 for arrest and conviction.

CHAS. KEENA, Sheriff,
Placer County, California.

AUBURN, Cal., July 19, 1902.

126

$100 REWARD.

Arrest for Bigamy.

One, J. W. **Forbes,** a Scotch-Canadian, age about 34 years; height about 5 feet 11 inches; weight about 180lbs; blue eyes; brown, wavy hair; nearly bald on top of head; wears about No. 8 shoe; back of hand very hairy; wears short, stubby mustache; two or three false teeth in front on left side; little finger, on right hand, broken and turned into palm and will not open; turns one foot slightly in when walking; nostrils dilate when speaking; has dimple in chin; speaks French; is good conversationalist; plays on banjo and piano and sings in church.

When last seen was wearing white hat with blue and white band, dark coat and pants and was riding grey horse; had small roll on back of saddle.

R. L. PRICE, SHERIFF.

Sonora, Tuolumne county, Cal.

Address all Correspondence to the Head of the Department.

Oakland, Cal., July 17th 1902

WANTED FOR GRAND LARCENY.

Man giving name H.D Rothwell

Age between 40 and 45 years — Height 5 feet 7 inches

Weight 145 pounds — Complexion dark

Hair dark, cut close on back of head, bald on top,

Eyes, dark — Small dark mustache,

Speaks with Foreign accent (French or Portuguese)

When here wore dark sack suit, black derby hat.

Known to have left Pueblo, Colorado June 29th 1902 arriving at Sacramento to July 1st. 1902.

July 16th 1902 ordered a new buggy from Kiel and Evans, 960 Broadway Oakland, presenting a check for $385.45 Mr. Kiel made out a check for $822.45 the balance due, and while telephoning to George Smith at Berkeley to ascertain if Rothwell was O.K. or not, he Rothwell stole the check and skipped, he went to a Hardware store ordered a small bill of goods, presented the Kiel and Evans check and received as balance $169 00

Prior to passing check on Kiel and Evans he ascertained the names of several well known persons residing near Oakland: Does his work quickly and skips the town. Please arrest, charge Grand Larceny, I hold warrant

S.C. HODGKINS,

Chief of Police.

Copyed on Page 22 Co. Book.

Stolen-$5.00 Reward.

On the morning of July 12th from A. Gibson near Morgan Hill, one dark bay horse 14 years old, weight about 1100 lbs.; about 15 hands high; no brand; slight scar on right shoulder from collar; had been newly shod.

Arrest any one found in possession and wire me.

J. MATHISON, Constable,

Morgan Hill, Cal., July 14, 1902. 147

No. 20. 123.

Stolen, Bicycle---$5.00 Reward.

Stolen from Santa Cruz Wednesday evening, July 9th, one Cleveland Bicycle, Model A-1, Number 17642, extension handle bars, new departure coaster brake, 22-inch frame, black enamel, rims painted blue and black, lower left fork dented.

A reward of $5.00 will be paid for the recovery of the wheel. MILTON BESSE, Sheriff.

Santa Cruz, Cal., July 10, 1902.

Name Harry Johnson Alias

Nativity American Occupation Tailor

Age 23 to 25 Height 5' 11"

Eyes Gray Hair Dark

Moustache None Whiskers None

Crime Petit Larceny Date July 2-02

Where Watsonville Cal. Date Reported July 8-02

Habits When not working likes to be among young girls

Coat and Vest Gray cutaway with black stripe and flap Pants Dark stripe

Hat Black Fedora Shirt Red white stripe

Who Holds Warrant H. Hraften

Scars Has been in cavalry service in U.S. army in Phillipines and China.

Remarks Arrest and mail at my expense as I hold warrant for his arrest.

H. Hraften

Marshal

Watsonville Cal

Copyied on Pag 22 Co Book 1416.

Bicycle Stolen--$5.00 Reward.

Santa Clara, Calif., July 8, 1902.

I will pay $5.00 reward for information that will lead to the recovery of a Pierce racer, Pierce coaster brake, Kelly bars, G. & J. tires, 21-inch black frame, aluminum finish rims, roller chain, nickel forks, No. 91686.

Signed,

L. A. CHRISTIAN.

STOLEN!

On night of Monday, July 7, 1902, from the barn of A. Taix at San Juan, one black horse, weight about 1500. Has small scar on hind leg; no brand. Thief wore a narrow shoe, about No. 8. Arrest and telephone me. I hold warrant. Shoe in front

E. ZANETTA, Constable,

San Juan, Cal.

121

STOLEN.

One dark bay horse, about 12 years old, 15½ hands high, weighs about 1100 pounds, broad across the forehead. No brand. Left hind foot white and right fore foot white, has wire cut on right hind foot. Also single buggy painted dark green, leathers on shafts worn off. One of small ribs on one side to break top down was loose and hanging down. Breast-strap harness, hook on saddle broken off. Will give $25 for arrest and conviction of thief, or $10 for return of property. Taken by man about 30 years old, smooth shaved, dark hat, fair complexion, dark suit, medium height. Headed your way. Arrest anyone found in possession and wire me. I hold John Doe warrant for grand larceny.

119. J. W. DUMAS, Constable,
June 27, 1902. Fresno, California

No. 12 Oakland, Cal., July 7th, 1902

$25.00 Reward

Horses Recovered

Lost on or about the first of June, 1902, two horses, the property of Hunter Bros., 774 Telegraph avenue, this city.

These horses were lost out of a band being driven from Emeryville to Oakland.

One bay work horse, 9 or 10 years, weight 1150, 16 hands, left hind foot white, not sure of brand.

One light grey saddle horse, dappled legs and hips, weight 1050, about 15 hands, 7 years old, branded on left shoulder, blured, looked like a double -H

121 O. L. ROGERS, Sheriff.

811

STOLEN

From residence of F. L. Keller, Carpinteria, June 30. One open-face gold watch, with F L K engraved on back; one gold chain, double, with small silver knife and Elk's tooth charm. Description of man, young, about 25 years, height, 5 feet 6 inches, in dark suit of clothes, coat, sunburned. Arrest anyone having same, and wire at my expense.

Carpinteria, July 1st. M. T. RICHARDSON, Constable.

No. 30.

REWARD. 119.

Delivered

On the night of June 28, 1902, the Emerald warehouse near Grayson, Stanislaus County, Cal., was burglarized and 2300 Calcutta sacks stolen. On the same night 200 Calcutta sacks, marked K., were taken from the ranch of Guy Kilburn, near Newman. Thief supposed to have been driving a span of bay horses hitched to a wagon with no top, resembling a junk wagon. On the same night there was stolen from the ranch of George R. Stewart, near Crow's Landing, a bay horse described in my card No. 29.

Horses

A liberal reward will be paid by Simon Newman Co. for the arrest and conviction of the thieves. Wire at my expense. I hold warrant.

R. B. PURVIS, Sheriff of Stanislaus County.

Dated Modesto, July 2, 1902.

Property recovered.

Office of Chief of Police.

St. Louis, Mo., July 18th, 1902.

$25.00 Reward.

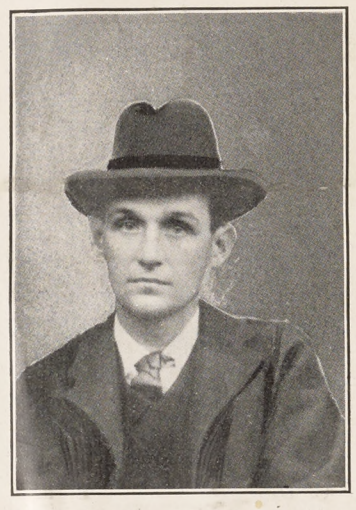

WILLIAM (ALIAS NAP) O'BRIEN.

Captured. 1 year Huckbones

Wanted for larceny from the person and bond forfeiture. $25.00 reward will be paid for the arrest and delivery to an officer of this department, William (alias Nap) O'Brien, whose photograph appears above.

O'Brien is a professional pickpocket and thief and was indicted on charge of larceny from the person, which is a felony. He picked the pocket of E. L. Hamlin, of 4010 Lee Avenue, this city, on May 25th, 1902.

His bond was forfeited June 28th, 1902.

His description is as follows:

Age, about 28 years, 5 feet 7¾ inches high, about 130 pounds, blue eyes, dark brown hair, complexion fair, slender build, two upper front teeth out, scar back of head on left side, sickly appearing, usually wears dark clothes and black Stetson hat, was born in this city and is a son of John (alias Nosey) O'Brien, an old-time pickpocket and sneak thief, and may be found in his company.

Arrest, hold and wire me. I will send an officer with requisition papers.

COL. MATHEW KIELY,
Chief of Police.

MICHAEL J. MULVIHILL,
112 North Twelfth Street,
BONDSMAN.

$25 Reward.

Stolen from the residence of Daniel C. Meyer at San Mateo on Monday night, July 28, 1902, the following articles: 20 silver teaspoons, monogram M; 12 silver tablespoons, monogram M; 1 sugar spoon, monogram M; 2 silver napkin rings, monogram M; 1 fancy napkin ring, monogram D.C.M.; 24 plated silver table knives, monogram M; 6 plated silver table spoons, monogram M; 1 silver ladle, monogram M; 1 silver fish knife and fork, monogram M; 2 silver pepper shakers; 2 silver salt shakers; 2 plated silver salt shakers; 12 silver coffee spoons, monogram M; 1 silver caster; 1 silver sugar spoon; 1 silver pearl-handled fruit knife; 3 plated table knives.

The above reward will be paid upon the recovery of the property and thief. Please wire any information you may have in the matter.

J. H. MANSFIELD,
Sheriff San Mateo County.
JAMES WALLACE,
Marshal City of San Mateo.

(No. 3.)

Strayed or Stolen

From A. Jefsen, July 25, 1902, one bay mare weighing about 1200 pounds, standing 16 hands high, four years old, has small wire split in one ear, has very light wire scratches on one side. No brands. Ten Dollars reward for information and return of property. I hold John Doe warrant for Grand Larceny. Wire at my expense.

J. D. BLACKWELL,
Newman, Calif.

126

STOLEN

On the night of July 27th, 1902, one brown mare; no brand; weight about 1000 pounds; about 7 years old; has a small mark about three inches from tail on the right side; was hitched to a road wagon; breast-plate harness; wagon had no top; body painted black; running gear painted dark brown, had a dark blue robe and cheap whip.

Arrest, hold thief and wire any information to

J. D. COLLINS, Sheriff, Fresno, Cal.

Dated July 28th, 1902.

127

(7-30-02—500.)

SOUTHERN PACIFIC COMPANY
SUNSET
OGDEN & SHASTA
ROUTES

SOUTHERN PACIFIC COMPANY

(PACIFIC SYSTEM)

Reward withdrawn March 1903

$500.00 REWARD

The SOUTHERN PACIFIC COMPANY hereby offers a reward of FIVE HUNDRED ($500) DOLLARS for the arrest and conviction of the person who fired a bullet through the window of one of the coaches in "Coast Line Limited" train, No. 22, in the vicinity of Palo Alto on the morning of July 25, 1902.

Address information to Mr. C. C. CROWLEY, Chief Special Agent, Southern Pacific Co., Hobart Building, San Francisco, Cal.

JAS. AGLER,

Manager.

SAN FRANCISCO, CAL., July 29, 1902.

(7-30-02—500.)

SOUTHERN PACIFIC COMPANY

(PACIFIC SYSTEM)

Reward with drawn, March 1903

$250.00 REWARD

The SOUTHERN PACIFIC COMPANY hereby offers a standing reward of TWO HUNDRED AND FIFTY ($250) DOLLARS for the arrest and conviction of any person guilty of throwing stones or missiles of any kind at passenger trains of this Company.

Address information to Mr. C. C. CROWLEY, Chief Special Agent, Southern Pacific Co., Hobart Building, San Francisco, Cal.

JAS. AGLER,
Manager.

SAN FRANCISCO, CAL., July 29, 1902.

No. 50

Arrest for Robbery

A robbery was committed near Stockton on the First Day of August, 1902—some money and a Watch were taken, and the Watch is described as follows: Gold Filled Open Faced Watch; Elgin Movement; Movement Number 6362078; Case Number 5693222. Keep good lookout at pawn shops for the Watch.

Arrest, hold, and notify me I hold warrant.

WALTER F. SIBLEY, SHERIFF.

Dated Stockton, August 5th, 1902.

No. 51. STRAYED OR STOLEN.

TWO HORSES, described as follows: No. 1—Bay horse, 8 years old; height, 15½ hands; weight, 1200 lbs.; black mane and tail; foretop cut short; scar above hoof on the left forefoot.

No. 2—Light chestnut sorrel mare; 11 years old; height, 15½ hands; weight, 1250 lbs.; square built; bald face; hog back; barefooted stub toes; on left side of neck is a hole; slow gaited.

Arrest, hold and notify me. I hold warrant.

WALTER F. SIBLEY, Sheriff.

Dated, Stockton, August 5, 1902. 133.

No. 52

Arrest for Grand Larceny.

James Kennedy, about 30 years of age; height, 5 feet, 9 or 10 inches; weight, about 160 pounds; light complexion; light hair; light colored mustache; thin face; dark suit of clothes; white soft hat. Stole the following described outfit on Saturday morning, August 16, 1902: Black horse; 12 years old; height 16 hands; weight 1200 pounds; holds head high; shod all round. Breast plate harness; bridle, square blinds; end of lines soft leather, stitched. New Petaluma cart; wheels painted red, with black stripe; seat painted black. Canvas cushion and it is short for the seat. Old whip.

Arrest, hold and telegraph me. I hold warrant.

WALTER F. SIBLEY, Sheriff.

Stockton, August 21, 1902. 139

No. 53.

$20.00 REWARD.

Found Found

STRAYED OR STOLEN—Black horse, 6 years old; 15¾ hands high; about 1,175 pounds; Roman nose; small white spot on heel of left hind foot; well broke; will drive single or double. Missed about three weeks ago.

If found notify me at my expense.

WALTER F. SIBLEY, Sheriff.

Stockton, August 27, 1902.

142

10

REWARD!

Shot and killed City Marshal Cickard, & Dept. Tibbetts.
and was killed by Bert Tibbetts at Bakersfield.
Apr 19th 1903.

STATE OF CALIFORNIA,
EXECUTIVE DEPARTMENT.

WHEREAS, on the 27th day of July, A. D. 1902, at Porterville, in Tulare County, State of California, **WILLIAM LYNN** was murdered by **JAMES McKINNEY**;

Now, Therefore, I, HENRY T. GAGE, Governor of the State of California, by virtue of the authority in me vested by the Constitution and laws of said State, do hereby offer a reward of

Apr 19th 1903.
at Bakersfield.

$500

(Five Hundred Dollars) for the arrest and conviction of the said murderer. Said reward to be paid only upon the arrest within one year from the date hereof, and upon the subsequent final conviction of the murderer.

IN WITNESS WHEREOF, I have hereunto set my hand and caused the Great Seal of State to be hereunto affixed, this 7th day of August, A. D. 1902.

[SEAL.]

HENRY T. GAGE,
Governor.

Attest:
C. F. CURRY, Secretary of State.
By J. HOESCH, Deputy.

DESCRIPTION:

JAMES McKINNEY, age, 40 years; height, 5 feet 7 inches; weight, about 165 pounds; hair, light brown; beard, light—maybe mustache, generally wears heavy light; eyes, blue; complexion, florid; occupation, barkeeper, gambler; drinks and smokes; habits, dissipated; broad, square features; broad, high forehead; short, thick nose; large mouth; short, square chin; large ears, well out; two joints off left forefinger. Supposed to be armed with a rifle, 32-40 caliber, No. 10 bore breech-loading shotgun, and a 44 caliber revolver. When last seen was limping pretty badly; was wounded in leg above knee, and possibly in shoulder.

R. J. Langford. Sheriff
San Jose.

Dear Sir:-
On the eveing of July 31st Two men stood up and Robbed a man here of his Watch and some money. the Watch is a open face, Gold filled Case, Elgin movement; Movement number 6362078. Case number 5693222. if you find any one in possession of this watch arrest and hold for Robbery and notify me.

129

Walter F. Sibley Sheriff.

No. 36

Wanted for Grand Larceny

John Doe Phillips, occupation, Painter.

Description—dark complexion, dark mustache, dark eyes, about 5 ft. 10 or 11 inches, age about 30 years, slim build, drinks and smokes, frequents houses of ill-fame and can generally be found around them when not at work; his true name is Phillips, first name unknown. Crime was committed about four months ago. Please make search for this man as I want him bad. Arrest and telegraph me, I hold warrant.

M. R. KEEF, Sheriff
OF MONTEREY COUNTY

Salinas City, August, 1, 1902.

129.

No. 37

Wanted for Embezzlement

Chas. Updike—Height about six feet; weight about 170 or 180 lbs; complexion sallow; eyes blue; hair light; light mustache; is selling slot card machines and may be selling other slot machines. I want this man badly; please make inquiries around cigar stores and saloons for this man. Wire all information to me at my expense. Arrest and hold him; I hold warrant.

M. R. KEEF, Sheriff
OF MONTEREY COUNTY

Salinas City, August 5, 1902.

131

CARD No. 51. SACRAMENTO, CAL., July 30, 1902

BURGLARY!

Recovered

RACYCLE No. 35778

At 4 A. M., July 29, 1902, some one entered the residence of Marco Zarick and stole the following articles:

1 Racycle, No. 35778
1 Pair Lady's Low Cut Shoes
1 Pair Man's Gray Striped Pants, well worn
1 Man's Scotch Wool Undershirt

Also took a loaf of bread. Think it was done by a hobo.

JOHN E. SULLIVAN, Chief of Police,
Sacramento, California

129.

WATSONVILLE, CAL., AUG. 25th, 1902.

STOLEN

On night of Aug. 24th, 1902, one Bay Mare 14 to 15 hands high, age 15 years, weight 1050 to 1100 lbs., short hair, gray hair mixed from knees to hoofs on front legs. Inclined to be lop eared. Mane has been roached but about 6 inches long now. Hind hoofs worn on toes from driving. Tail medium short and black. Dock stiff.

Left in place of above mare: One Bay Mare 16 hands, 12 to 15 years old. Black mane and tail. White harness, marks on back. White hind feet and ankles. Black spots around hoofs. Branded "R" on left hind leg. Scar 12 inches above brand. Rope burn on left hind ankle.

Arrest any one having possession of first described mare and telegraph my expense. I hold warrant for Grand Larceny.

H. V. TRAFTON,
Marshal, Watsonville, Cal.

138

NO 35

Wanted for Burglary

Wm. Smith 35 or 40 years of age, about 5ft. 10in. tall, Dark complexioned; a "Dope Fiend," half of his front teeth out; a little stooped, very secluded in habits, weight about 160 or 170 pounds; smooth shaven; works around livery stables, claims he came from Oregon, and says he has a sister in San Jose, Cal.

Arrest and notify me

Red Bluff,
August 6 1902.

A. J. BOGARD,
Sheriff of Tehama Co.

WANTED FOR MURDER.

REWARD.

JOHN DOYLE alias FRED MERCER alias TIMMY.
Photograph taken Oct. 24, 1900.

Bertillion Measurement.

Height	66.3	Head, length	19 0	L Foot	24.6
Outer Arms	65 0	Head, width	15.1	Mid. F	11.0
Trunk	88.0	R. Ear, length	15.5	Lit. F	8.1
				Fore Arm	42.5

General Description.

20 years; 5 feet 5½; 123 pounds; build slim; hair dark; eyes blue; complexion medium; woman's bust on left arm; clasped hands, American flag and heart on right arm.

Charles Green and John Doyle, alias Fred. Mercer, are wanted for the murder of Austin J. Crowe, in this city, on the night of June 28th, 1902; the two other men connected with them in the murder are still unidentified, but will probably be found in their company, as the gang left the city together shortly after the murder.

Austin J. Crowe conducted a grocery and a saloon at the corner of Chicago and Fulton Streets, this city; on the evening of June 28th had closed his grocery and gone into his saloon for the purpose of closing his day's business; four men (two of them identified as Green and Doyle) entered the saloon and ordered drinks, which were furnished by Crowe. From a tenant occupying rooms over Crowe's, it is learned a dispute occurred as to the payment for the drinks. Crowe who was a courageous and athletic man, and never known to have had trouble in his saloon, ordered the men to leave his place, and undoubtedly endeavored to eject the men from the saloon; several shots were fired; three of the men escaped from the saloon through the door, the fourth man by jumping through the window carrying glass and sash with him.

Green and Doyle, alias Mercer, are both professional thieves, sneaks and pickpockets. Green belongs in this city, and was released from the State Industrial School, Rochester, June 28th, the day of the murder; he was sentenced to the Reformatory for sneaking a jewelry store in this city with four others, all being arrested in Toronto and brought back.

Doyle, alias Mercer, belongs in Toronto, Ont., where he has a bad record; he was paroled from the New York State Reformatory, Elmira, N. Y., February 20th, 1902, and was still under parol; he was committed there for larceny committed in this city.

It was either Green or Doyle that jumped through the window, and the one that did is supposed to be cut by the broken glass, either on the hand or leg or both, as we learn since they left the city that a person connected with the gang called on a doctor here and asked for bandages and instructions in binding a wound, but would not inform the doctor who the patient was or the nature of the injury.

They hang out at newsboys' and bootblacks' homes, working boys' homes and cheap lodging houses

See circular of July 7.

GREEN and **DOYLE** were traced to Denver, Colo., where Green was arrested July 28th. Doyle was tipped off by a local crook, eluded the officers and escaped; he was traced into Wyoming.

They were accompanied by two other men, J. Richards and Fred Chilton, both professional thieves from Toronto, Ont., and both supposed to be implicated in the Crowe murder. Richards was arrested with Green; Chilton escaped with Doyle. The gang were making for the Pacific Coast, where they intended to enlist either in army or navy; Doyle and Chilton may do so.

CHILTON is about 19 years, 5 feet 8, good build, fair complexion, grey eyes, light brown hair, smooth shaven, wore black derby, well worn blue double breasted sack coat, dark vest, striped pants, light cotton shirt, no collar, black enamel shoes much worn.

Another member of the gang, and suspected of the murder is a man named **WILLIAM FLEMMING** alias **DOC FLEMMING**, whom we have traced west as far as Chicago; he is 22 or 23 years old, 5 feet 9, 140 pounds, long face, long nose, long chin turned up in front, face tanned and weather beaten, dark brown hair, and blue eyes, very much pigeon toed, wore a grey checked cutaway coat, grey vest, dark blue pants, light outing shirt, no collar, black soft fedora hat, high crown not creased on top but 3 or 4 dents in side, patent leather shoes well worn cracked across the top.

The Common Council of the City of Buffalo at their regular sessions June 30th and July 3d, 1902, adopted a resolution requesting the Mayor to offer a reward of $1,000 for the arrest and conviction of the murderers. In compliance with the resolution of the Common council of the City of Buffalo, I hereby offer a reward of $1,000 for the identification, arrest and conviction of the murderers of Austin J. Crowe, under the following conditions:

$500 REWARD for information that will lead to the arrest and conviction of the murderers.

$500 REWARD for the arrest and conviction of the murderers upon information furnished through the Department of Police of the City of Buffalo, or

$1,000 for the arrest and conviction of the murderers independent of information furnished through the Department of Police of the City of Buffalo.

ERASTUS C. KNIGHT,
Mayor.

Address all communications to

WILLIAM S. BULL,
Superintendent of Police.

BUFFALO, N. Y., August 4th, 1902.

$10.00 REWARD

Horse stolen on August 14, 1902. Heavy set Cleveland bay mare, branded W on hip; weight about 1100 pounds; not shod; gentle to drive; about 9 years old. I will pay $10 reward for the recovery of above described horse.

I hold John Doe warrant for the person who stole the horse.

139.

J. D. COLLINS,
Sheriff of Fresno County.

FRESNO, CAL., August 22, 1902.

$100 REWARD.

VALLEJO, CAL., AUGUST 20, 1902.

The above reward will be paid for the recovery of four rings lost or stolen in San Francisco or Vallejo on August 16th. They are described as follows: One lady's ring with three diamonds on gold wire band. One lady's ring with solitaire flanked by ruby and emerald. One gold ring set with emerald, surrounded by eleven small diamonds. One gold ring set with ruby, surrounded by eleven half carat diamonds. Watch pawnshops and telegraph information to

GEORGE H. SAVAGE, Sheriff, Vallejo, Cal.

NEWS UNION LABEL PRINT.

138

FIFTY DOLLARS ($50) REWARD

STOLEN ON THE NIGHT OF JULY 30, 1902

One square silver gilt Tiffany miniature frame, with child standing, holding a lily; frame about 4 x 5 x 3½ inches.

Two oval miniatures, Shreve frames, silver gilt, one with sketch of a gentleman (round edge), other miniature head of child about 2 years old, with yellow hair and blue eyes; (flat edge) to frame.

Old miniature of a lady, gold miniature frame, very finely worked; place in back with lock of hair.

One pair old Florentine blue enamel opera glasses about 4 or 5 inches high.

One old silver spoon, open work, old ship on handle, about 4 or 5 inches long.

Silver gilt and rock crystal swan for candies. Quite large, about 8 or 9 inches long.

Two silver holders, one for matches, one for cigarettes, marked "W. S. H."

Large old silver spoon about 12 inches long.

Twenty-five dollars will be paid for return to us of the above described articles, and twenty-five dollars for information given to us that will lead to the arrest and conviction of the thief. Address,

THE HARRY N. MORSE DETECTIVE SERVICE
430 KEARNY ST., SAN FRANCISCO, CAL.

July 31, 1902

131

Office of Chief of Police, Oakland
August 27, 1902.

MISSING BOY

HARRY WAGENET, age 19 years, convalescent from serious illness—may have been suddenly taken with a relapse—and wandering, left his father's residence, 1226 East 22d street, Oakland, on the evening of Aug. 24th, 1902, riding a Rambler bicycle, No. 86692, since which time nothing has been heard of him. He is a boy of steady habits; height 5 ft. 9 in., weight 128 lbs., complexion light, hair light brown, full features, teeth good, very white, small scar at outside corner of right eye. Wore white straw hat, light check coat and vest, brown corduroy pants, black muffler.

Please locate, if possible, and notify

142

S. C. HODGKINS, Chief of Police.

From....

B. B. PARKER,

Sheriff of Tulare Co., Cal.

Visalia, Cal., July 30, 1902.

Shot & killed City Marshal Packard and Deputy Sheriff Gibbetts, and was killed by Bert Gibbetts, Sunday, Apr 19th 1903, at Bakersfield.

DESCRIPTION

Name, James McKinney.

Nativity, American.

Age, 40 years.

Height, 5 ft 7 in.

Weight, about 165 lbs.

Hair, light brown.

Beard, light, maybe.

Mustache, generally wears heavy light.

Eyes, blue.

Complexion, Florid.

Occupation, barkeeper, gambler.

Crime, murder.

Date, July 26, 1902.

Description, drinks and smokes.

Habits, dissipated.

Reward, $150.

County, Tulare.

State, California.

REMARKS

Broad, square features, broad, high forehead, short, thick nose, large mouth, short, square chin, large ears well out, two joints off left forefinger. Shot five men at Porterville, Cal., on the night of July 26, 1902. Supposed to be armed with a rifle, 32-40 caliber, No. 10 bore breech loading shotgun and a 44 caliber revolver. One of the parties wounded has since died. When last seen was limping pretty bad; was wounded in leg above knee and possibly in shoulder.

I will give $100 for any information that will lead to his arrest, or $150 to any person effecting his capture.

Brother officers, please give this matter your close attention and assist me in getting this man.

B. B. PARKER,
Sheriff Tulare County, Cal.

130.

$25 REWARD.

STOLEN in Weaverville, Trinity County, California, July 6th, 1902, one box-hinged Gold Watch, weight about 60 dwt., 18 K red gold. No. of Case, 170,740. No. of Elgin Movement, 1,486,498; One large gold Block Chain, 14 K. Locket with monogram "E. L. D" attached to chain. Above reward will be paid to any person who returns said articles to

T. F. BERGIN,
Sheriff of Trinity County, California.

☞Please notify all Jewelers and Pawn Shops.

133

No. 19.

$10 REWARD

Stolen from Hanford on Tuesday evening, August 5th, 1902. One Rambler Bicycle, No. 58480; painted black; cushion frame; New Departure coaster brake. The brake is out of order, and wheel will have to be abandoned or taken to cyclery to be repaired. Notify cyclery men. Will pay the above reward for recovery of wheel and capture of thief. If found arrest and wire me. I hold warrant for grand larceny.

W. V. BUCKNER, Sheriff.
Kings County.

Dated, Aug. 7th, 1902.

132

Redwood City Aug 7 thl 19o2

Stolen from the residence of W.B.Tubbs at Burlingam
on the night of Aug 1st 19o2 1Smith &&Wesson revolver
38 cal ,1 heavy repousse silver pen holder ,1 small
bon bon box round gold miniature on top ,1smallpaper c
cutter 5or6 inches long irregular shapedhandle,1 photo
graph of lady in oval frame studded in with rhineston
nes color green & white ,send all imformation to
J.H.Mansfield Sheriff of San Mateo Co Cal.

134.

$20.00 REWARD

FRESNO, CALIFORNIA, August 11, 1902

For the arrest and detention in any Jail in California, Wm. Hebern, age 25, Nativity Texas, height 5 ft. 8 in., complexion light, eyes light, hair light, weight 135, claims to be an artist by occupation, left leg has been amputated about 8 in. below the knee, and he limps slightly when he walks on his cork foot. He has a scar extending from left eyebrow into scalp. Left small finger off between 2nd and 3rd joint, also point of left 3rd finger clipped off. Large brown mole on left shoulder blade. Flesh mole on left shoulder near neck.

Hebern was sent to San Quentin for one year for embezzlement, from Fresno County, on Apri 15th, 1899, and was discharged from prison Feb. 6th, 1900. About July 1st of this year he stole a horse and buggy in Merced County, selling the rig there and coming direct to Fresno; stole another horse and buggy, driving the outfit to Modesto, and selling it there. Both outfits have been recovered but the thief is still at large, and will continue his stealing until he is captured. You are earnestly requested to make a special effort to apprehend this man, and arrest him on sight, as I hold warrant for Grand Larceny.

Wire any information to

J D. COLLINS, Sheriff,
Fresno, California

Card on page 90,
C.A.H. Mansfield Sheriff

136

$50 REWARD!

Will be paid for the arrest and delivery at this prison of

Convict #5133 William A. Scott

who escaped from the State Prison at Folsom, California, on the 21st **day of** August 1902**, 189**.

Necessary Expenses Allowed For Delivery.

DESCRIPTION:

Name	Wm A. Scott	*Age*	25
County sent from	San Joaquin	*Height*	5-9 1/4
Crime	Burg. 2nd Deg.	*Build*	Medium
Term	1 Year	*Complexion*	Fair, Ruddy
Nativity	Ohio	*Color of Eyes*	Gray
Weight	17 1/4	*Color of Hair*	Brown

Scars and Peculiarities Large ears. Large straight nose. Medium mouth India-ink: Nude Woman left lower arm. Letters "W.A.S." and Lever dot underneath. Small heart with letters "W.A.S." within on right lower arm. Wide scar 1 1/2" long right side center back of neck.

If arrested, notify me by telegraph at my expense. Any information obtained please forward without delay.

Thomas Wilkinson

CHARLES AULL,

Warden State Prison at Folsom, Cal.

139.

No. 41

$50.00 REWARD

Captured in San Jose May 24th 1904

LOS ANGELES, CAL., August 6th, 1902.

STOLEN from Eureka Stables, on the night of August 5th, 1902, one Sorrel Mare about 9 years old; about 15 hands high; weight about 950 lbs.; flax mane and and heavy flax tail; left hind foot white; white star in forehead; low wheel, rubber tire, black "runabout" buggy; harness has black, double saddle pad; inside of blinds is the name "Topsy." The above property was taken by one William Jefferson, American; about 40 years old; about five feet, 8 inches in height; weight about 160 lbs.; brown hair, rather heavily shot with grey; brown mustache, streaked with grey; piercing blue eyes; complexion light; occupation buggy and harness washer and all around livery man; drinks considerable, and goes on "periodicals".

The proprietors of the Eureka Stables, Messrs. Hayner and Shirey, offer a reward of $25.00 for the arrest and conviction of the theif, also a reward of $25.00 for the return of both the Mare and Buggy.

Wire all information to the undersigned.

W. A. HAMMEL, Sheriff

Los Angeles County, California.

132

This man Jefferson formerly lived in San Jose.

SEAL OF THE CITY AND COUNTY OF SAN FRANCISCO

Office Chief of Police.

MEMBER NATIONAL BUREAU OF IDENTIFICATION

San Francisco August 15,1902.

ANY FURTHER CORRESPONDENCE ON THIS SUBJECT REFER TO No.....

R.J.Langford,Esq.,

Sheriff Santa Clara Co.,

San jose, Calif.

Dear Sir:The following is a description of mare,buggy &c.,stolen from premises 1214 Noe street,this city,night of the 14th inst.- Bay mare,white hind feet,scar on breast,weight about 1000 pounds.

Black panelled business buggy,black gear,chip off whip socket, cushion patched,broken check line on harness. Supposed to have gone down the road in your direction. If found hold thief or thieves and property,and wire me.

Yours truly,

George W.Wittman,

Chief of Police,

By J.R.Martin.

Captain of Detectives.

Captured ex

$100 REWARD!

For the apprehension and delivery into my custody, as United States Marshal, of WILLIAM H. DILLARD, colored (photograph hereto attached), formerly employed in United States Internal Revenue Office, at San Francisco, California, indicted by United States Grand Jury, San Francisco, California, July 3, 1902, for forging Chinese certificates of residence. Left about May 10, 1902; has broad, flat nose, prominent nostrils, hands and feet disproportionately large; hands taper from knuckles to end of fingers; finger-nails even, pink, well manicured; angle of metacarpal bones of thumb and index fingers abnormally wide; about six feet tall, weight 190 pounds; smooth face, remember no visible scars; dark brown complexion; usually neatly dressed; has gold cigar-cutter with initial monogram for watch-charm; fond of horseracing, and is frequently seen at the racetracks; has a very mild voice, and quite affable and plausible in manner.

JOHN H. SHINE,
United States Marshal, San Francisco, California.

$200 REWARD

No 39.

Stolen the night of August 23, 1902, one Brown Saddle Horse, about 9 or 10 years old, weight about 1000 pounds, branded 70 on left thigh, saddle marks from saddle, also kidney sore on right side caused by saddle.

The Monterey County Stock Association will pay $200 reward for the arrest and conviction of thief. I hold warrant for grand larceny.

Also stolen from another party one saddle; Harris tree; old saddle; new cover on the horn. The skirts were originally square cut, but have been changed to round corners and are very noticeable in the stirrup and where the leather was cut; also one bridle light strap-reins, dark leather head stall with split for ear; Spanish bit, silver mounted. I hold John Doe warrant for burglary for this saddle. Think horse and saddle were taken by same party.

Look in livery stables and stock ranches for this outfit, as I think party will try to sell it. The horse is very gentle.

Wire all information to me at my expense.

M. R. KEEF, Sheriff
Of Monterey County, Cal.

Salinas, August 26, 1902.

$400 REWARD!

Cad No 13.

SHERIFF'S OFFICE,
Auburn, Cal., August 11, 1902

On Wednesday afternoon, August 6, 1902, A. W. STREET was shot near Tahoe Tavern, Lake Tahoe, by a man answering the following description, to-wit :

About 24 or 25 ; rather good looking.

About 6 feet tall.

Medium build.

Light complexion.

Light blue piercing eyes.

Light brown hair.

Smooth shaved.

Wore blue overalls, dark coat and black hat.

Not Wanted

The assailant carried a short handled axe in one hand and used a short barrelled revolver in the other, and it is claimed he obtained about $90 in currency, mostly in $5 bills.

The Bliss Estate offers $300 and I will give $100 reward for arrest and conviction of right man.

If located, or arrested, notify me by wire at my expense.

135.

CHAS. KEENA, Sheriff,
Placer County, California.

Department.

Oakland, Cal., July 17th 1902

W A N T E D F O R G R A N D L A R C E N Y .

Man giving name H.D Rothwell

Age between 40 and 45 years — Height 5 feet 7 inches

Weight 145 pounds — Complexion dark,

Hair dark, cut close on back of head, bald on top,

Eyes, dark — Small dark mustache,

Speaks with Foreign accent (French or Portuguese)

When here wore dark sack suit, black derby hat

Known to have left Pueblo, Colorado June 29th. 1902, arriving at Sacramento July 1st. 1902.

July 16th 1902 ordered a new buggy from Kiel and Evans, 960 Broadway Oakland, presenting a check for $385.45 Mr. Kiel made out a check for $222.45 the balance due, and while telephoning to George Smith at Berkeley to ascertain if Rothwell was O.K. or not, he Rothwell stole the check and skipped he went to a Hardware store ordered a small bill of goods, presented the Kiel and Evans check and received as balance $108.00

Prior to passing check on Kiel and Evans he ascertained the habits of several well known persons residing near Oakland. Does his work quickly and skips the town. Please arrest, charge Grand Larceny, I hold warrant

S.C. HODGKINS

San Joaquin Co. Courthouse

Stockton, Cal.,

No 54.

Arrest for Grand Larceny.

George Lewis. a German. age 50 to 55 years. 5 feet 6 or 7 inches. Weight 145. Sallow Complexion, dark blue eyes, thin face, hair mixed Gray and dark. Cut short. mustache mixed Gray & Brown, and the mustache is trimed short, dressed in Black soft hat, Brown coat, and Blue overalls, he stoops a little when walking and holds his head forward.

Arrest hold and notify me.

Stockton aug. 28- 1902.

Walter. F. Sibley. Sheriff.

1113

FORGER WANTED

Aug 26th 1902.

HARRY P. CONGER, alias Spencer, is wanted here for uttering and attempting to pass a forged check today.

Captured

DESCRIPTION — Age 20, height about 5 ft. 9 in., wt. 131 lbs, black hair, smooth shaven, slim built, dark eyes, complexion very dark, perpendicular red scar about half inch long, on right side of jaw near chin, also bad scar on upper part of forehead near temple which he hides by combing hair over it, also mole near cheek bone probably on right side. Eyebrows are straight and meet over nose, giving him peculiar appearance; he is a "dope fiend" and "hop head," smokes and drinks heavily, very fond of women, and will be found around "parlor houses" and gambling joints. Has a passion for hiring horses from stables and over-driving them.

When he left here wore dark coat with light perpendicular stripe, no vest, negligee shirt, red necktie, light fedora hat. When broke will not hesitate to utter fictitious checks.

Be careful in making arrest, as he will adopt desperate means to escape. I hold warrant, arrest, hold and wire.

W. W. FREEMAN,
CHIEF OF POLICE.

September 1902.

$25.00 REWARD

Stolen from Los Angeles, Wednesday, August 27th, 1902, a bay gelding, weight about 1000 pounds, one hind foot white, with a square brand, the location of which is not remembered. Hitched to a top buggy, rubber tires, green gear. Rubber trimmed harness.

Stolen by HARRY P. CONGER, alias Spencer.

DESCRIPTION.—Age 20, height about 5 ft. 9 in., wt. 131 lbs., black hair, smooth shaven, slim built, dark eyes, complexion very dark, perpendicular red scar about half inch long, on right side of jaw near chin, also bad scar on upper part of forehead near temple which he hides by combing hair over it, also mole near cheek bone, probably on right side. Eyebrows are straight and meet over nose, giving him peculiar appearance; he is a "dope fiend" and "hop head," smokes and drinks heavily, very fond of women, and will be found around "parlor houses" and gambling joints. Has a passion of hiring horses from stables and over-driving them.

When he left here wore dark coat with light perpendicular stripe, no vest, negligee shirt, red necktie, light Fedora hat.

Conger is also wanted in Pasadena, where warrant is held for him for uttering and attempting to pass a forged check. Be careful in making arrest, as he will adopt any desperate means to escape.

Hold, and notify me and an officer will be promptly sent for him.

CHARLES ELTON,
Chief of Police.

LOS ANGELES, CAL., Sept. 3rd, 1902.

$50.00 REWARD.

The following-named articles were stolen from the Hardware Store of N. B. Graves, in Redwood City, on the night of September 1, 1902:

Two American Bulldog Revolvers; 38-caliber,
Twelve Iver Johnson Revolvers (6 hammerless); 38-caliber

One No. 4 Eastman Kodak, 5x4 Camera,
One No. A Wizard, 4x5 Cycle Camera in case, and 5 plate holders,

About 30 Razors, made for the following:
Erik Anton Berg, Eskilstuna, Sweden,
A. J. Jordan, etched AxA1,
Miller, Sloss & Scott, etched Stilitto,
Wade & Butcher,
Hibbard, Spencer, Bartlett & Co., etched Mayflower, Mohican Yale,
Hibbard, Spencer, Bartlett & Co., etched Graves' Round Point,
F. A. Claubery,
Barbers' Choice, etched N. B. Graves,
Clauss Razors,
Simmons Hardware Co., etched Keen Cutter.
One or two Safety Razors.

About 120 Pocket Knives, sell from 50 cents to $3; made for:
Cattarangus Cutlery Co., etched N. B. Graves, Redwood City,
A. J. Jordan, part etched AA-A1,
Hibbard, Spencer, Bartlett & Co., etched N. B. Graves,
Our Very Best, etched N. B. Graves,
New York Knife Co., part of them etched N. B. Graves.

One Marlin Rifle, 22 caliber, octogon barrel, take down,
One Double-barreled Shotgun, 12-gauge; made by Fremont Arms Co.

One box 12-gauge Peters Ideal Shells; No. 5 shot,
One box C. F. Cartridges—Peters,
One box R. F. Cartridges—Peters,
Four boxes 22 R. F. Cartridges, short—U. M. C.

One Razor Case, for two razors. Printed on inside: "N. B. Graves, Redwood City."
One Hunting-case Knife, deer-foot handle,

The above reward will be paid for the recovery of property and the arrest and conviction of thief. Address all information to

J. H. MANSFIELD, Sheriff San Mateo County.

Dated Redwood City, September 2, 1902.

LOST OR STOLEN

Hired out to a man of small statue, about 5 feet 6 inches, hair about two-thirds grey with mustache. Black eyes, had on grey suit and white hat (Panama). Got horse and rig to go to Long Beach about 18th of July.

Description of animal: Brown mare, 16½ hands, 6 years past, weight about 1200 lbs. Sound trotter and a good free driver; fine looking, long thin tail and mane. Harness part new and part of older set, back band, breeching and bridle were new; tugs and breast strap were older. Buggy, black box, red running gear, newly painted, iron axle bowed up close to spindle, rubber tires and not much difference in front and back wheels in height. Buggy bought of Newal & Mathews.

$25.00 REWARD

FOR RETURN OF MARE AND RIG

CENTER LIVERY & FEED STABLES

A. ELLIOTT & O. BARNETT & CO., Mgrs.

400 SAN PEDRO ST., LOS ANGELES, CAL.

Tel. Peter 7791

Address all Correspondence to the Head of the Department.

Oakland, Cal., September 12th. 1902

R.J.Langford,Esq.

Sheriff,

San Jose,Calif.

Dear Sir;-

I hold warrant for George Broz,charge Felony Embezzlement,Age 20 years,height 5 feet 9 or 10 inches,weight 150 lbs,dark complexion,dark eyes dark hair inclined to be curley,smooth face,wore when he left here blue sack coat,black pants,light straw hat with narrow thick rim,high turned down white collar,white shirt,occupation butcher.

I understand that his parents reside on the Saratoga Road,Los Gatos, and that he expected to go and see them very soon.He left Oakland September 3rd.1902,

I am very anxious to get this man as he not only stole from his employer who was his friend but betrayed all confidence put in him.

Any assistance rendered will be grestly appreciated by

Yours Very Truly,

S.C. Hodgkins

Chief of Police.

$50 REWARD!

Will be paid for the arrest and delivery at this prison of

Convict #4895 Frank A. Kellogg

who escaped from the State Prison at Folsom, California, on the 11th day of September 1902, 189 .

Captured.

Captured at Phil.

Necessary Expenses Allowed For Delivery.

DESCRIPTION:

148

Name	Frank A. Kellogg	Age	31
County sent from	Fresno	Height	5 . 9 1/4
Crime	Burg. 2nd Deg	Build	Stout muscular
Term	2 1/2 years	Complexion	Light Ruddy
Nativity	Ill.	Color of Eyes	Blue
Weight	1 10	Color of Hair	Dark Brown

Captured

Scars and Peculiarities Large mouth. Large ears, left larger than right. India ink: Bust of woman upper left arm. Star point of each shoulder. Star inside left forearm. Bust of Sailor inside right forearm. Scar right side of head. 2 scars over right ear. Hard drinker, Gets drunk.

If arrested, notify me by telegraph at my expense. Any information obtained please forward without delay.

Thomas Wilkinson

CHARLES AULL,

Warden State Prison at Folsom, Cal.

NO. 55.

ARREST FOR GRAND LARCENY!

Jack Allen, aged 40 years, weight 165, height about 6 feet, sandy complexion, sandy mustache, light hair; dressed when he left here as follows: White Fedora hat, with black band and the hat has some grease spots on it; black stripped shirt, blue overalls. Stole the following outfit: Dark bay mare, 8 years old, 15½ hands high, weight 1000 pounds, in good flesh, split in right ear, barb wire cut on right front foot above hoof, foretop cut. Breast plate harness, rubber trimmed, rubber pad bridle, overdraw check, square blinds, the check has been spliced; one tug has been spliced on point; the bridle has tiger eye Rosettes; side bar top buggy, 3 bows, one of the hind wheels has crooked spoke. This rig was taken on the 4th of this month.

Arrest, hold and telegraph me, I hold warrant,

WALTER F. SIBLEY, Sheriff.

Stockton, Sept. 6, 1902.

146

Horse & Buggy Recovered. Not arrested.

CARD NO. 14.

$200.00 REWARD

148

SHERIFF'S OFEICE,
Auburn, Cal., Sept. 13th, 1902.

On Friday morning, Sept. 12, 1902, a robbery was committed in this County, on the wagon road between Colfax and Iowa Hill, by two masked men, holding up a driver of a freight team and robbing him of $1,900 in coin, and afterward tieing the driver to a tree with ropes.

Man No. 1—An Irishman; well educated, used good language, and claimed to be mining expert: About 6 feet, or 6 feet 1 inch tall, 35 or 40 years old; heavy build; weight, about 200 lbs.; medium complexion, about 1 weeks' growth beard; heavy brown moustache; wore dark suit and light colored hat, and brown canvass leggings.

I am unable to furnish any definite description of the second man, except that he is a smaller man, and will probably weigh about 180 lbs.

I will pay $100 reward for arrest and conviction of each man.

I hold a warrant for robbery.

CHAS. KEENA, Sheriff,
Placer County, California.

157.

LOST OR STOLEN.

From Chinatown on Sunday, September 28, 1902, a Snell bicycle; number is between 881-886; model 88; Oxford 1 1-2 or 1 3-8 inch tires; 20 inch frame; Garford saddle; Chicago bars; 104 gear—26 front sprocket and 7 teeth rear sprocket; toe clips; cheap bell; top bar on bicycle is roughly enameled; forks have a few dents; black frame; drop handle bars. Finder please communicate with the undersigned. J. H. CORR, Constable.
Watsonville, Sept. 29, 1902

$10.00 REWARD

Watsonville, Sept. 27, 1902

Strayed or Stolen—From pasture of J. E. Trafton on or about Sept. 6, 1902, one black Norman mare, about 7 years old; weight about 1450 pounds; has long black hair; white spot in forehead; strong crooked hind legs; rather large heavy hips. The above reward will be paid for the return of the mare or information leading to recovery of same. H. V. TRAFTON, City Marshal,
Watsonville, Cal.

156.

CARD NO. 15.

133.

$25.00 REWARD

SHERIFF'S OFEICE,
Auburn, Cal., Sept. 20th, 1902.

$25.00 Reward will be paid for the arrest of the burglar or burglars who broke into Sanborn's Store, in Lincoln, September 15, 1902, and stole therefrom the following watches, to-wit:

One 7-jeweled Elgin; open face, screw back, silverine case; No. ~~3605382.~~ not known

One Engineer Special, 17-jewel, gold filled hunting cases; Locomotive engraved on case.- Crystal cracked

One New York Standard works; gold filled hunting cases. {Case No 492946 Movement 1604282

Suspicion points to two white men and a negro, ~~who~~ answer the following description:

Negro about 40 years old, ~~short~~ and heavy set; wore gingham checked jumper, no coat or vest, and black slouch hat.

Property Recovered.

No. 1 white man—About 32 years old, rather short and heavy set; dark complexion, dark hair and eyes; smooth shaved; wore light colored pants, dark coat, no vest, and black slouch hat.

No. 2 white man—About 5 feet 10 inches tall; light complexion, small brown moustache, and dressed in shabby suit of clothes.

I hold warrant for burglary, and will pay $25.00 reward for arrest and delivery to me of the burglar or burglars, in any part of the State.

CHAS. KEENA, Sheriff,
Placer County, California.

Wanted For Stealing Watch

FRANK ADAMS—Nickname Curley—Description—Aged 28 years; weight, about 165 pounds; height, about 5 feet 9 inches; clean shaven; lisps some when he talks; teeth regular, but short; dresses well; had on dark suit of clothes, soft shirt, soft hat and black shoes; porter by trade; believed to be in Oakland. Has Miss Moore's picture:

Description of Watch—Gold 14k; case number 85515; movement number; 8572832; chain, long black cord, with a stout guard and locket attached; locket small with a blue heart. Adams has been gone two weeks. Watch belongs to Miss Beatrice Moore, care Grand Hotel, Point Richmond, Cal., and was purchased of F. R. Dobrowsky of the Golden Eagle Jewelry Store, of Redding, Cal.

Arrest and telegraph at once at my expense.

JOHN E. BOUQUET, Constable,
Point Richmond, Cal.

September 22, 1902

154

Wanted For Embezzlement

J. O. ANDERSON—Aged about 24 years; looks much younger. Complexion florid; very light blonde hair, almost white; blue eyes; height, from 5 to 5 1-2 feet; wears 7 1-8 hat and No. 7 shoe; weight about 140 to 150 pounds; usually wears high turned down collar and small bow necktie; had on black derby hat when last seen; is a good singer and a frequenter of saloons.

Captured 2 years after

Arrest and telegraph at once at my expense.

JOHN E. BOUQUET, Constable,
Point Richmond, Cal.

$50 REWARD!

Will 154 be paid for the arrest and delivery at this prison of

Convict #4768 Wm Jeffreys

who escaped from the State Prison at Folsom, California, on the 22nd day of September 1902, 189 .

Necessary Expenses Allowed For Delivery.

DESCRIPTION:

Name	Wm Jeffreys	*Age*	26
County sent from	Yolo	*Height*	5 8
Crime	Burg. 1st Deg.	*Build*	Stout
Term	5 years	*Complexion*	Dk. Olive
Nativity	Michigan	*Color of Eyes*	Hazel
Weight	165	*Color of Hair*	Black

Scars and Peculiarities Round face. Small mouth. Prominent lips. 3 Vaccine left upper arm. 2 Scars left eye. 1 up-lip 3 top of head. 1 right side back of head. 1 right side back of neck. 2 back of head. Face freckled.

If arrested, notify me by telegraph at my expense. Any information obtained please forward without delay. Thomas Wilkinson

CHARLES AULL,

Warden State Prison at Folsom, Cal.

Redwood City Sept 27 th 1902.

155

Stolen from Half Moon Bay on the night of Sept 26, 1902 one bay horse, and an open buggy to wit-one bay horse with white face and an old scar on his left shoulder and a~~XXXXXXX~~ fresh scar on his left hip, and has no shoes on in other words bare footed, the buggy is an open road buggy with the body painted black and the gear painted red.

Dated Redwood City, Sept 27 th, 1902.

J.H.Mansfield Sheriff

Arrest any one found in possession of the same.

Wanted for Forgery!

EDWARD A. FEE

Nativity, American. Age, 36 years. Height, about 5 feet, 9 inches. Weight about 175 pounds. Hair, black, sprinkled with grey. Round bald spot on top of head about 3 inches in diameter. Has heavy black long moustache. Black eyes. Complexion, medium dark. Occupation, oil driller. Heavy build. Chews tobacco and smokes. He will gamble whenever he gets a chance. He has a large nose. One of his finger nails on right hand is deformed. He is a slow talker. The PHOTO attached is a very good one of him. He forged W. S. Morton's name to a $100 00 check on the Bank of Bakersfield and cashed it at a store in Kern City, paid a bill which he owed at the store of $7.50 and received $92.50, on Sept. 20th, 1902, and skipped out.

Officers do all you can to get this man for me as I want him bad. If found arrest, hold and wire me at my expense. I hold warrant for forgery.

H. L. BORGWARDT, Jr., Sheriff,

Bakersfield, Kern County, California.

Dated September 26th, 1902.

152

Wanted for Robbery.

GEO. TAYLOR—Committed in Suisun, June 18, 1902. Escaped from county jail in Fairfield, Cal., Sept. 7th. Taylor, in company with two pals, held up and robbed a man near Suisun. King stood trial and got 5 years, Boyle plead guilty and got 2 years.

Taylor is between 45 and 50 years of age, about 5 feet and 3 inches tall, weighs 125 lbs, dark complected, may have 6 or 7 weeks growth of beard, dark brown mustache, poorly dressed; works as laborer. Photo is dead image of him. Arrest and notify me at my expense.

CHAS. H. DOWNING, Constable, Suisun, Cal.

STRAYED OR STOLEN!

FROM THE

CITY OF STOCKTON

One black female greyhound having one front leg crooked, a scar on side, result of scald. Answers to name of Nellie.

Also one three-months' old black female greyhound puppy, all four feet white and end of tail white; white strip down the face.

Finder notify

W. F. SIBLEY, Sheriff,
Stockton, Cal.

ARREST CHARLES L. MATTFELDT

For felony, (the fraudulent intercepting and reading of telegraph messages), committed in Los Angeles, California, September 13th, 1902. I hold warrant. Description of Charles L. Mattfeldt: Age about 25, but looks older; height, about 5 feet 5 or 6 inches; weight, about 140 pounds; complexion, quite dark; black hair; small, black mustache; teeth, white, even and sound; first finger of right hand stiff, has been cut by saw and shows stitches on back from point to middle joint; always wears spectacles and is probably near-sighted; has sneaking appearance and always looks down when talking. General appearance very much like a Japanese. When last seen in Los Angeles was wearing sack suit of dark mixed green and brown goods, and light colored Fedora hat.

Mattfeldt is an expert telegraph operator, and has worked for the Western Union Co. in this city, and in Kansas City, Kansas, where he is well known, and has also worked for the Santa Fe R'y at Gallup, New Mexico, and probably elsewhere. Is likely to be found around, or seek employment in some pool room or exchange where telegraphic reports are received.

Arrest, hold and wire me, and an officer will be sent for him at once.

CHARLES ELTON,
Chief of Police.

151

LOS ANGELES, CAL., Sept. 16, 1902.

ROBBERY!

Postoffice at Fairfield, Cal., robbed, Sunday night, September 28, of the following-described money and stamps:

Five Dollars cash, in small denominations, including fifty 1-cent pieces; several dollars' worth of 3-c., 4-c., 5-c., 8-c. and 10-c. ordinary postage stamps, and a few dollars' worth of Special Delivery stamps; several dollars' worth of 1-c., 2-c. and 10-c. Postage Due stamps.

STOLEN!

158.

At Fairfield, Sunday night, September 28, a Ladies' Bicycle; Crawford make: painted red; wooden wheel-guard, split on rear end, and metal clamp bolted on to hold the split; has sheet-steel chain-guard; mud guard also split on end. Gt J line

Report all information to

GEO. H. SAVAGE, SHERIFF,
FAIRFIELD, CAL.

$10 REWARD.

157

For arrest and detention in any jail in the State of one WILLIAM DOYLE. Native of Tennessee, aged 41 years, height about 5 feet 5 inches, weight 190 pounds, hair light colored-medium thin, smooth shaven, eyes gray, complexion fair, stout build, looks like a drinking man, has a very straight nose and a prominent chin.

Wanted for petty larceny committed on July 29, 1902. Wire all information to

R. R. VEALE,
Sheriff of Contra Costa Co., or
James Allen, Constable, Brentwood Cal.

Dated Sept. 25, 1902.

CARD NO. 52.

SACRAMENTO, CAL., Sept. 9, 1902.

Arrest Two Italians=Are Bunco Men

Not wanted,

Our State Fair is now on. This morning at 8:45 two Italian bunco men swindled a local tamale man out of $800 by means of the old-time trick of getting him to put his money in a small satchel along with the supposed wealth of the bunco men, then changed satchels with him, and skipped out at once with the tamale man's $800.

No. 1—About 38 to 40 years, about 5 f., 9 i., about 155 lbs. or over, dark compl., slim face, dark moustache, dark clothes, dark soft hat.

No. 2—Aged about 45 to 50, about 5 f., 8 i., about 165 lbs. or over, dark moustache with some gray hairs, dark or dark blue suit, dark soft hat.

Arrest for grand larceny. Hold all money for evidence.

JOHN E. SULLIVAN,,
Chief of Police, Sacramento, Cal.

145

JIM JACKSON, Photo taken 1901

Card No. 54. SACRAMENTO, Cal., Sept. 19, 1902.

153

WANTED FOR MURDER

Two Young Negroes, ~~One is Lame~~

Captured San Jose

Early Thursday morning two negroes knocked down, killed and robbed a man here. We want for murder:

No. 1. Jim Jackson, alias Melvin Miles, age 20, 5 feet 8½ in. tall, 155 lbs., dark skinned negro, face is full, round and smooth shaven, hair kinky and black. Scars: perpendicular thin scratch scar 1½ in. long and darker than skin on left cheek; dim scar above left eyebrow; scar right side forehead near edge of hair; dim scratch scar top right forearm; prominent cut scar top left arm; 2 scars inside right upper leg. Says he was born in Asheville, N. C. Worked on river boats here, was neatly dressed when last seen

Captured San Jose

No. 2. Carl Norman, aged about 20 to 22, about 5 feet 9 in., about 150 to 160 lbs., brown skinned negro; this man has a permanent injury to right ankle and **walks lame,** wore tan shoes and soft light colored hat. Think has relatives in Fresno. Sometimes plays piano in saloons; also worked on river boats here. Arrest and be sure to separate these men till I send for them.

JOHN E. SULLIVAN,
Chief of Police, Sacramento, Cal.

No. 2- caught

UNION PRINTING TRADES LABOR COUNCIL SACRAMENTO

WANTED FOR FORGERY

150

Card No. 53. SACRAMENTO, SEPT., 17, 1902.

Arrest Harry A. Martin for forgery. Age between 35 and 40, about 5 ft. 5 in. tall, about 135 lbs.; claims to hail from Louisville, Ky., formerly. Has very red face from recent drinking, and face is somewhat covered with pimples or red blotches; he has light hair with a reddish tinge, used to wear red mustache but is now smooth shaven. Is a rapid talker and quite nervous, and when excited may show a slight impediment in speech. When last seen here, Sept 16th, was neatly dressed in nice, and nearly new, dark blue serge suit and WHITE soft felt hat.

Captured San Francisco

He worked here for several months at various odd jobs, cleaning houses, helping bill-posters, etc., also claimed to be solicitor for Fels-Naptha Soap Co., and in passing bogus checks represents himself as agent for Fels-Naptha Soap Co. Is a good penman and very smooth talker and may solicit aid from church people. Passed a bogus draft here August 25th and skipped, returned here Sept. 16th, tried to pass another, became alarmed and again skipped.

He may show up in your vicinity next so kindly be on the lookout for him as he will surely attempt to place a bad check. Arrrest and wire

JOHN E. SULLIVAN, Chief of Police,
Sacramento, Cal.

No. 56.

ARREST FOR GRAND LARCENY.

John Doe. Stole the following described animal. White, heavy set mare; about 15 hands high; 8 or 9 years old; weight about 1150 pounds; thin legs and heavy pot belly. Branded on left hip "A. H." the brand is very dim.

Arrest, hold and telegraph me. I hold warrant.

WALTER F. SIBLEY, Sheriff.

Stockton, Sept. 24, 1902.

155

No. 41

$20 REWARD.

Wanted for Grand Larceny—Two Men.

Captured at Gilroy and watch recovered

No. 1. About 5 ft. 10 in. tall; weight about 150 lbs; aged about 22 years; smooth face; large dark brown eyes; thin face; wore dark soft hat; dark suit; slim built.

No. 2. About 5 ft. 5 in. tall; smooth face; slim built; aged about 20 years; wore dark suit and soft white hat.

Stole Gold Waltham Watch, P. S. Bartlett movement, large silver ring to attach chain, open face, No. 698855, also a gold filled chain with long straight links.

If found arrest and wire me, I hold warrant, I will pay $20 for the arrest of these parties and recovery of property.

M. R. KEEF, Sheriff
OF MONTEREY COUNTY

Salinas City, Sept. 10, 1902. 145

Captured

No. 40

WANTED FOR BURGLARY.

John Doe and Richard Roe On the night of August 22, 1902, the barn of H. E. Abbott was entered and a saddle and bridle stolen. We recovered them in Santa Cruz Co. where they had been sold Aug. 26. Description of men who sold them is as follows:

No. 1—Aged about 50 years; weight about 150 pounds; grey hair; mustache sandy and grey, and short stubby grey beard; bald, with lock of hair on top of head; dark suit of clothes.

No. 2—About 30 years old; weight 150 lb; roughly dressed; small sandy mustache. They were driving an old bay horse, very stiff, hitched to a buggy, think was painted black.

If located arrest and wire at my expense; also any information of this outfit that you may receive. I hold warrant for Burglary.

M. R. KEEF, Sheriff
OF MONTEREY COUNTY

Salinas City, Sept. 8, 1902. 144

No. 42 157,

STOLEN—$20 REWARD.

One grey mare; weight about 1200 lbs; branded Ø on left hip; about 9 years old; was taken about August 20th.

One mare, dark grey, almost black, 3 years old coming spring; small star in forehead; weight about 1100 lbs; branded same as above on left hip; unbroken; taken about Sept. 20th.

Owner will pay $10 for recovery of these mares, and I will pay $10 for information that will lead to the arrest of the thief or thieves. Wire all information at my expense.

M. R. KEEF, Sheriff
OF MONTEREY COUNTY.

Salinas City, Sept. 28th, 1902.

No. 21.

WANTED FOR FELONY!

Louie Swimmer, age 24, height 5 ft. 6 or 7 in., dark brown hair, smooth shaven, upper front teeth not good and are not close together, prominent cheek bones, wore dark coat and vest, blue pants, soft black hat, soft shirt, tan overcoat with brown collar, had double watch chain with a bullet for a watch charm; is very fond of bowling and is likely to be found around bowling alleys; claims to be an electrician.

Arrest, if located. I hold warrant for felony.

153 MILTON BESSE, Sheriff.

Santa Cruz, Cal., Sept. 24th, 1902.

ARREST THIS RUNAWAY BOY.

Marion D. Henning, 15 years old, round face, dark brown hair, almost black; large dark brown, almost black eyes; weight 124 lbs; about 5 ft. 2½ inches in height; was dressed in working clothes, new overalls, leather shoes, new leather shoe strings, blue handkerchief with white polka dots, two cotton shirts under one navy blue, a small light stripe in plaid,—outside a red-purple-white stripe plaid, a black hat, felt, nearly new.

He was accompanied by Dudley Burnham Baker. aged 20, rawboned, husky chap with shaggy, long brown, nearly auburn hair—covered wiih black cap; coarse features; native of Maryland; weight 155 to 160 lbs.

Left Cottonwood Monday night, September 22, 1902, Detain both and wire me. M. A. CARPENTER.
Deputy Sheriff and Constable,
Cottonwood. Shasta Co., Cal.

No. 27.—Second Edition.

$10 REWARD.

WANTED FOR BEATING A BOARD BILL AND EMBEZZLEMENT, Louis Moris, an Austrian, about 50 or 55 years of age; height about 5 feet 7 or 8 inches; weight about 170 or 175 pounds; hair brown, little gray and bushy; always wore side whiskers; whiskers bushy, and between a brown and a blonde; eyes blue; speaks Italian, Portuguese, Spanish and German, and understands some French; wore common suit of clothes, black soft hat, gaiter shoes, new half soles. Has a dog with him which he thinks a great deal of, calls him Prince, is a dirty yellow and white color and looks like a coyote, has collar and tag around neck. Officers please inquire of all orchards, nurseries and vineyards as he makes a special business of fruit drying and fruit business in general. Arrest and wire me at my expense. I hold warrant.

R. B. PURVIS, Sheriff of Stanislaus County.
Modesto, September 15, 1902.

Office of Chief of Police,
Los Angeles, California,
July 10th, 1902.

Arrest for assault with intent to commit murder, I hold warrant, PEDRO RODRIGUEZ, Mexican, age about 20, height about 5 feet 4 inches, weight about 135 pounds, dark complexion, black hair, smooth shaven full round face, low forehead, may have a scar on one side of forehead, or over one eyebrow. Is slightly bow-legged. Is said to be very quarrelsome when drinking, and usually carries knife and revolver. Stabbed and very badly wounded Inosencio Estrada in Los Angeles July 4th, 1902. If located, arrest at once and notify

149

CHARLES ELTON,
Chief of Police.

Detroit, 1908

No. 20.

166.

Stolen from Hanford on night of October 27, 1902, one Red Rambler Bicycle, Number 64450, Model No. 40,. 22-inch frame.

Arrest any one found in possession of the wheel and wire me at my expense. I hold warrant for Grand Larceny.

Dated October 30th, 1902.

W. V. BUCKNER, Sheriff
Kings County,
California.

No. 19 $10 REWARD

165.

WANTED FOR GRAND LARCENY.

One **George Kimball.** Description: Age 38; height 5 feet, 10¾ inches; weight 170 pounds; hair brown; complexion medium to fair; occupation shoemaker but will work as laborer or hostler; has small scar on right eyebrow; also scar on second joint of left forefinger; dim mole on left cheek; habits, drinks; dressed in dark suit; black slouch hat and had light weight gray overcoat when last seen on October 21st.

Captured

I hold warrant. Arrest and wire at my expense.

F. W. JOHNSON, Constable.
Martinez, Contra Costa County, Cal.

Or R. R. VEALE,
Sheriff of Contra Costa County.

No 5

165

STRAYED OR STOLEN.

From Bear Creek, near Merced, on or about the night of October 16, 1902, one sorrel saddle horse, branded C H and O X on left hip. Weight about 1,300 pounds, about fourteen hands high. Has several saddle marks.

Arrest party in possession and wire me, as I hold warrant.

C. A. H. WARFIELD, Sheriff of Merced County, or
J. M. SMITH, Constable.

Merced, October 20, 1902.

No. 22.

$10.00 Reward!

Stolen from a Cabin in Scotts Valley, this County, on the evening of Oct. 13th, one Syracuse Arms Company Hammerless Shot-Gun, number 21100, 12 gauge, 30-inch barrels, weight 7 1/4 pounds; also one pair navy-blue pants, size 30-31, almost new, and an Alarm Clock with month hand.

A reward of $10 will be paid for the recovery of the gun. Wire any information at my expense.

MILTON BESSE, Sheriff.

Santa Cruz, Cal., Oct. 15th, 1902.

163

No. 43

LOCATE THIS MAN.

J. J. PHILBROOK; age about 37; height 5 feet 6½ inches; weight 140 pounds; reddish beard, blue eyes, roughly dressed; slouch hat. Left here with one old road wagon, new brake, holds 1½ or 2 cords; four horses—one gray mare, one black, one bay horse, one ear split, and one horse, color unknown; has harness for each horse. His wife and two children—one boy of about 16 years, slender build. He is a drinking man and will try to get a job hauling. Wire all information at my expense.

M. R. KEEF, Sheriff
OF MONTEREY COUNTY.

Salinas City, Oct. 1st, 1902.

159

No. 44

Wanted—For Assault to Commit Murder.

F. J. GAULEY—Age 25 years; height 5 feet 6¾ inches; eyes blue, hair light brown, complexion fair; weight about 130 lbs; third finger of left hand is missing; scar on face near mouth; is a soldier, belonging to Company M, 15th Infantry, and when last seen was dressed in uniform; may change his clothes. If found arrest and notify me; I hold warrant.

M. R. KEEF, Sheriff
OF MONTEREY COUNTY.

Salinas City, Oct. 2d, 1902.

160

No. 45

Strayed or Stolen.

One light bay mule Mare, 8 or 10 years old; one front club foot; branded "H T" on hip. Disappeared from Chualar on or about October 11, 1901.

162

Wire all information to me.

M. R. KEEF, Sheriff
OF MONTEREY COUNTY.

Salinas City, Oct. 14, 1902.

X/3

161

HORSE STOLEN.

Stolen from stable, on Jerry Mullen Ranch on Redwood Road, one iron grey mare, about 1100 pounds, sore on right front foot, cut by barbed wire, small sore on shoulder, about 15 hands high, 9 years old.

Arrest thief and notify Jerry Mullen, Oakland P. O., Chief of Police, or Sheriff of Alameda Co.

WANTED FOR BURGLARY.

TWO YOUNG MEN.

Description No. 1—About 5 feet ~~and~~ 6 inches, medium complected, smooth shaven, had on round soft hat, brown sack coat, white turn down collar, black pants; neatly dressed.

No. 2—5 feet and 6 or 7 inches, medium complected, small brown mustache, dark sack coat and pants, black soft hat, turn down collar; neatly dressed.

Stole about $15 in small change, most 5 and 10 cent pieces, including 50 1-cent pieces; about 15 or 20 dollars worth of stamps, denominations—3, 4, 5, 8 and 10 cents; also 2 or 3 dollars of postage due stamps.

Arrest and notify me at my expense.

CHAS. H. DOWNING, Constable,
Suisun, Cal.

No. 39. 161.

Stolen at Corning.

$50. Reward Capture of Thief Return Property.

A Bright Bay Horse, 17 hands high, weight 1300 lbs., 10 years old, dish faced; new harness (cupped blinds) over draw check; Top Buggy newly painted black, end springs, and counter springs whole length under bed, a a small hole in the lining of the top.

Hold property, arrest thief for grand larceny and notify me.

Red Bluff,
October 8th 1902.

A. J. BOGARD,
Sheriff of Tehama Co.

159.

Strayed or Stolen from La Honda.

REDWOOD CITY, October 1, 1902.

ONE BAY HORSE, weight 1,000 pounds, 12 years old, star on forehead, off hind fetlock white, saddle gaul on cinch side, white on off hind leg, barefooted; Mexican saddle and bridle; on right hand side of bridle lace leather attached to chain of bit. Property of Newell Langley.

Address all information to

J. H. MANSFIELD,
Sheriff of San Mateo County, Cal.

Stolen--$20.00 Reward

Stolen from the Tim Sullivan place 3 miles west and 4½ miles south of Laton, on or about Friday night, September 26, 1902, 1 Jet Black Mare, weight over 1400 lbs; 8 or 9 years old; white spot in forehead; heavy main and tail; main cut where collar works.

The above reward will be paid for the return of the horse and arrest of the thief.

GEO. M. PATTON, DEPUTY CONSTABLE,
LATON, FRESNO CO., CALIFORNIA.

158

Photo on page 8 old book.

Captured at Lakeside for Fresno. Aug 1904

WANTED FOR GRAND LARCENY

$20.00 REWARD.

Arrested at Hallister for Fresno Co Aug 1904

HERBERT BRACHER, native of England, weight 115 or 120 pounds, age 45, build medium, height 5 feet 1¾ inches, complexion fair ruddy, eyes gray blue, hair dark, beard short and mixed with gray, size of foot No. 3, large features, high narrow forehead, square chin, large mouth, large irregular discolored teeth, upper jaw overhangs lower, very large prominent ears.

Both forearms and back are covered with freckles, scar on point of chin.

Left here Dec. 7th, 1901, driving small bay mare with black mane and tail and lump on one side caused from saddle; mare was hitched to old Petaluma cart.

Bracher is an ex-convict, was sent up from Los Angeles Co. Dec. 9th, 1897 and discharged July 8th, 1901 from Folsom.

The picture was taken when he was discharged and is a good likeness. May shave beard.

He headed south when he left here and may be working on some ranch. Claims to have a sister living in Los Angeles.

If found arrest and wire me. I hold warrant for Grand Larceny.

R. W. GANO, Constable.
PASO ROBLES, CAL.

Dated: Feb. 3d, 1902.

Watch your jail this man cant keep out out long

Sheriff's No. 31. 161.

WANTED FOR LARCENY AND GETTING MONEY UNDER FALSE PRETENSES.

ROBERT BRUCE, AGE ABOUT 30 YEARS, HEIGHTH ABOUT 5 FEET, 9 inches, light complexion, rather pale, on account of working indoors as waiter in restaurant, smooth face, light brown hair, cut short; wore black coat and vest, the vest is double-breasted, the coat is a square cut sack, with braid trimming, pants are black and white stripe, black derby hat, white shirt and standing collar, has a rattan telescope basket and small leather satchel. He stole a black, fancy worsted suit of clothes which he may be wearing. The coat is round cornered; coat and vest have cloth covered buttons. He also has khaki coat and pants. He worked at the Original Creamery, 865 Market street, also the Zinkand and the Louvre in San Francisco. He was sent here about 4 weeks ago by Murry & Reddy Employment Agency, where he is well known.

Arrest and wire at my expense. I hold warrant.

R. B. PURVIS, Sheriff.

Dated Modesto Cal., October 10th, 1902.

ARREST THIS RUNAWAY BOY.

Marion D. Henning, 15 years old, round face, dark brown hair, almost black; large dark brown, almost black eyes; weight 124 lbs; about 5 ft. 2½ inches in height; was dressed in working clothes, new overalls, leather shoes, new leather shoe strings, blue handkerchief with white polka dots, two cotton shirts under one navy blue, a small light stripe in plaid,—outside a red-purple-white stripe plaid, a black hat, felt, nearly new.

He was accompanied by Dudley Burnham Baker, aged 20, rawboned, husky chap with shaggy, long brown, nearly auburn hair—covered wiih black cap; coarse features; native of Maryland; weight 155 to 160 lbs.

Left Cottonwood Monday night, September 22, 1902, Detain both and wire me. M. A. CARPENTER.

Deputy Sheriff and Constable,
Cottonwood, Shasta Co., Cal.

found

$50 REWARD!

Will be paid for the arrest and delivery at this prison of

Convict 5069 Byron E. Murphy

who escaped from the State Prison at Folsom, California, on the 7 **day of** October 1902**, 189**.

Necessary Expenses Allowed For Delivery.

DESCRIPTION:

Name Byron E. Murphy	*Age* 27
County sent from Fresno	*Height* 5-7
Crime Burglary	*Build* Medium
Term	*Complexion* Fair
Nativity	*Color of Eyes* Gray
Weight 1-50	*Color of Hair* Ch. Brown

Captured.

Scars and Peculiarities 160 Small round face & small nose. In dia. ink: American coat of arms, small anchor & indistinct letters on left arm. Clasped hands & heart back left wrist. Letter "D" back left lower arm. Full rigged ship with letters "B M" & American eagle right lower arm.

If arrested, notify me by telegraph at my expense. Any information obtained please forward without delay.

Charles Wilkinson

CHARLES AULL,

Warden State Prison at Folsom, Cal.

Sheriff's No. 35.

174

Wanted for Forgery.

J. A. Johnston, alias J. A. Johnsen and Walter K. Brown, age about 25 years, heighth 5 feet 7 inches, weight 140 lbs., complexion fair, eyes blue, hair dark chestnut long, straight and parted in middle; occupation canvasser and waiter; large scar base of left thumb and index finger; vaccinated on upper left arm; scar left eyebrow; wore black soft fedora hat, dark coat double breasted, square cut, velvet collar, and vest, light pants with black stripe, laced shoes, high double collar. Stole a lady's gold finger ring. Is a band, engraved all around; one stick pin, shape of heart, with an irregular finish around the edge.

Arrest and wire me. I hold warrant.

R. B. PURVIS,
Sheriff of Stanislaus County.

Modesto., Cal., Nov. 28, 1902.

Bicycle Stolen

From the Public Library Bicycle rack, Fresno, Cal., Saturday evening, Nov. 15, 1902, between 8 and 10 P. M., a Pierce Bicycle, No. 80404, black enamel, cushion frame. Had an oblong yellow leather tool bag on it when taken. Notify

JOHN D. MORGAN,
Chief of Police,
Fresno, Cal.

174

STOLEN

174

From the Rancho del Valle, Friday night, Nov. 21, 1902, a saddle; Nez Perce tree, 3-inch full double stirrup leathers, quilted seat and bucking roll, galvanized stirrups. Blood stain on left hand side of back part of saddle, leather worn nearly through on both sides of bottom of sweat pads near stirrups.

Ten dollars ($10.00) reward will be paid for return of the saddle
Telephone or telegraph at my expense.
I hold John Doe warrant.

LARKIN M. LOCKE
Constable, Pleasanton, Cal.

$10 REWARD.

Arrested.

A new Rambler bicycle, Model 52, No. 81,407, was rented October 13th to a young man who gave the name of J. E. Logan; about 5 feet 6 inches high, about twenty years of age. The $10 will be paid on the recovery of the wheel. I hold warrant for Logan. Wire at my expense.

169.

W. J. NEWMAN,
Constable, Visalia.

No. 58

Arrest for Grand Larceny.

ROBERT L. SURRATT. Age about 40 years. about 6 feet 1 inch tall; weight about 210 pounds; medium complexion; eyes light and inclined to be watery; hair brown and gray and thin on top of head; light brown moustache; has a scar on one cheek; large nose and red, lower part of face heavy; some of front teeth upper jaw out. This man drinks. Stole the following outfit on the 10th day of November:

Roan horse, 10 or 12 years old; about 15 hands high; weight about 1200 pounds; has a dark spot on the right hip about the size of a hand; branded on left hip "W."

End spring piano box top buggy, painted black has a metal tag on back axle, "H. C. Shaw Co.," top 3 bows and glass at back has some black paint on it. Breast plate harness; rings in the saddle are old, one is round and the other is octagon; bridle overdraw check; left hand tug has been broken and has about 6 inches spliced on at end; rosettes on bridle are star shaped.

168.

Arrest hold and telegraph me, I hold warrant,

Stockton, November 15, 1902. WALTER F. SIBLEY, Sheriff.

Fresno, Nov. 17, '02.

STOLEN:

Pierce Bicycle, 24 in. Cushion Frame, Spring Fork, Chainless, New Hartford Tires, Coaster Brake, Soft Rubber Grips, No. 92503.

169

Reward of $25.00 for return of wheel and arrest and conviction of thief or $5.00 for return of wheel.

J. D. MORGAN,
Chief of Police.

No. 60

Arrest for Grand Larceny.

The following-described horses have been stolen within the last two days, to-wit: One black horse, about 15½ hands high; weight 1400 or 1500 pounds; both hind feet white; white spot in forehead; one ear split a little; medium size tail; heavy mane; shod all round, cork shoes; leather halter and half-inch grass rope.

Second—One brown mare 8 years old; 14 hands high; weight 1200 or 1400 pounds; both hind feet white; white star in forehead; branded R on left hip.

Have no description of thieves. Arrest any person found with either of these animals. I hold John Doe warrant. Telephone or telegraph at my expense.

Stockton, November 21, 1902. WALTER F. SIBLEY, Sheriff.

170

$10 REWARD.

170

Arrest a man giving name of C. Alexander, about 5 feet 7 inches tall, weight about 160 pounds, dark hair and moustache, about 30 years of age, quite talkative, quick movements, dressed in very dark Oxford mixed sack suit, black fedora hat. Took a Smith Premier typewriter, No. 2 59943 away to clean the same, and failed to return on November 13, 1902. Officers please watch second hand stores and use your best efforts to help land this smooth grafter, as he is a thoroughbred confidence man. Arrest and wire at my expense. I hold John Doe warrant for grand larceny.

B. B. PARKER, Sheriff.

Visalia, November 27, 1902.

$20.00 REWARD!

Stolen from RAPHAEL'S, 602 Kearny Street, on the night of November 21, 1902, the following described pistols:

I. J., 38, Blue, D. A.
I. J., 38, Blue, Hammerless.
S. & W., 44, Nickel, No. 11498.
Colts, 8 in., 44, Nickel, Side Ex.
Colts, 38, Nickel, No. 30158.
S. & W., 38, Blue, Hammerless, No. 103681.
I. J., 38, Blue, D. A.
Colts, 32, Blue, No. 94724, Police Side Ex.
S. & W., 38, Hammerless, Nickel, No. 140920.
S. & W., 38, Hammerless, Blue, No. 142616.
S. & W., 44, Nickel, D. A., No. 5340.
Remington, Derringer, 41 Cal.
S. & W., D. A., Pearl Handle, Engraved, Silver Plated, No. 24357.
S. & W., 22 Cal., Target Pistol.
H. & R., D. A., 38, Nickel, new goods.
I. J., D. A., 38, Blue, new goods.

171

The above reward will be paid for information given to THE HARRY N. MORSE DETECTIVE SERVICE that will lead to the recovery of the articles mentioned herein and the arrest of the thieves. Address

THE HARRY N. MORSE DETECTIVE SERVICE,
430 Kearny Street, San Francisco, Cal.

Nov. 22, 1902.

Card No. 66.

$50.00 REWARD

For Arrest and Recovery of Property.

WANTED FOR GRAND LARCENY.

Captured

Man giving name G. Von Loon, looks like Italian or Russian Jew, age 40 to 45 years; height, 5 feet 8 inches; weight, 135 to 140 pounds; thin features; gray eyes, inclined to be watery; very dark complexion; black straight hair; short full black beard and mustache; spoke broken English. November 21, 1902 Von Loon hired a room in Galindo Hotel, this City; called at jewelry store of George Fake and requested a number of watches be sent to his room as he wished to buy one for his wife, who was sick in bed, and wanted her to select it. The following described watches were sent to the room, he went into an adjoining room apparently to show the watches to his wife, and disappeared. He had no wife with him at the Hotel.

DESCRIPTION OF WATCHES

	Movement.	14 K. Gold Hunting Cases.
Waltham, 1-0 Size	10054098	0 Size, No. 4580815, 4 diamonds in case
Waltham, 1-6 Size	10563189	6 Size, No. 6057663.
Waltham, 1-6 Size	10562110	6 Size, No. 286722.
Waltham, 1-6 Size	10510174	6 Size, No. 292291.
Waltham, 1-6 Size	10523984	6 Size, No. 292298.
Waltham, 12 Size	10081504	12 Size, No. 292103.
Waltham, 12 Size	7363993	12 Size, No. 218023.

Five of the Dials are marked "Geo. Fake, Oakland, Cal."

I hold Felony Warrant; please arrest, hold and wire me.

173

S. C. HODGKINS,
Chief of Police.

Oakland, Cal., Nov. 22, 1902. Captured

CARD No. 61.

SACRAMENTO, Nov. 28, 1902.

Who Lost This Harness?

♠♠♠♠♠♠♠♠

On Tuesday, Nov. 25th, a stranger sold a fine single surry harness here for $4.50, signing his name then as J. R. Johnson, to receipt. Harness has collar, iron (black) hames, have nickel plated line rings, also nickel plated tug holders. Bridle has blinds and overcheck. Lines have russet hand holds. Harness is as good as new.

The same man also sold an old "Saxton" shotgun in another place, and there giving his name as J. R. Henley.

These goods are evidently stolen somewhere, as the man said he would come back with more.

If you can place the harness, notify me at once.

JOHN E. SULLIVAN,
Chief of Police, Sacramento, Cal.

Sheriff's No. 33.

170

$10.00 REWARD.

STOLEN between Monday, November 10, and Friday, November 14, 1902, from the Martin Olsen ranch, about 2 miles south of Ceres, one chest of carpenter's tools belonging to T. L. Rea, consisting of one Stanley rosewood level; one Russell Erwin square; two Henry Diston 12-grade saws, rip and crosscut; one Adams and Damascus steel crosscut saw; one 14-inch iron smoothing plane, with fluted surface; one iron block plane; one set of Simmons blue steel bits; one set of Swan gimlet bits; one patent ratchet brace; one Yankee ratchet screwdriver; one half set of Swan chisels, assorted; one composition India oil stone, with tiger's head on face of stone. Most of the tools are marked with the letters "T. R." by prick punch. The rip-saw is marked on the blade with the name of T. L. Rea by acid, visible only when held to the light. The chest is about 8 inches deep, 2 feet wide, 3 feet long, and bound with hoop iron. I will pay the above reward for the arrest of thief and return of tools.

T. L. REA.

Arrest and wire me. I hold warrant.

R. B. PURVIS, Sheriff of Stanislaus County.

MODESTO, November 18, 1902.

Sheriff's No. 34.

$50.00 REWARD.

ON the night of November 19, 1902, about 7 p. m., John Raemsch and wife, an aged couple living on the Crow's Landing road, eight miles south of Modesto, were assaulted, badly beaten and robbed. The following articles were taken from them: An old fashioned gold bracelet, fastened with a clasp, has white and blue setting; one gent's gold ring, flat on top and sides; one lady's gold ring with small settings, all the settings gone; one lady's gold ring, flat on top, with the letters "E. H." on top; one lady's long neck chain, has slide engraved; one blue locket with gold bar diagonally across one side; one gold breastpin with scollops around edge, just inside the edge is cupped out in oblong shape, and in center is ivy leaf with three blood-red settings; one double-barreled breech-loading shotgun, No. 10, Davis make, home-made stock, is loose in breech.

Description of men: No. one—Height about 5 feet, 8 inches, age about 25 or 26, dark complexion, dark moustache, dark hair, cut short, black hat, dark clothes. No. two—About same description as number one, only age about 19 or 20 years, no beard or moustache.

Arrest and wire. I hold warrant.

R. B. PURVIS, Sheriff of Stanislaus County.

MODESTO, CAL., November 21, 1902.

172

No. 57. **$100 REWARD**

ARREST FOR MURDER.

GIUSEPPE PETRINI (goes by the name Joe Petrini), an Italian; age, 20 years; height 5 feet 4 or 5 inches; weight, about 135 pounds; complexion dark; hair, dark chestnut; very small dark mustache; eyes, medium brown; nose, medium; talks English well enough to be understood; has worked as section hand on Santa Fe railroad; also works on ranches.

Crime was committed on evening of November 3, 1902. I hold warrant for murder. Arrest, hold and telegraph me. I will pay the above reward for the arrest and conviction.

STOCKTON, November 6, 1902.

WALTER F. SIBLEY, Sheriff.
San Joaquin County.

Reward

No. 47. **INFORMATION WANTED OF EDWIN A. MacDONALD.**

Left home Dec. 10, 1902. 186

Description: Height, 5 ft. 4 in.; weight, 120 pounds; complexion dark; hair black, generally parts it in the middle and wears it down over the forehead; eyes black, with heavy black eyebrows; scar on right cheek bone; aged 18 years.

Wore when he left home dark blue suit, somewhat worn; soft, gray working shirt, turn-down collar attached; no suspenders; brown leather belt; has a habit of carrying hands in pants pockets. Has worked in planing mill, grocery store, plumbing and on raches.

Do not want this boy arrested, but simply located, as his parents are very anxious to hear from him. Address all information to

M. R. KEEF,
Sheriff of Monterey County.

Salinas, Dec. 22, 1902.

No. 46

WANTED FOR ROBBERY AND MURDER.

181

Man about 30 years old; 5 ft. 9 in. high; medium build; Roman nose; black moustache; dressed in blue overalls, blue overall shirt or jumper, brown canvas sack coat, light hat with broad black band; may be lame in right leg. Took with him a 38 caliber revolver; is probably a hobo, and may be an ex-convict. Unless he has changed his clothes there will be blood on them.

Keep a sharp lookout for this man and arrest anyone answering this description and notify me.

M. R. KEEF,
Sheriff of Monterey County.

Salinas, Dec. 10, 1902.

No. 48.

STRAYED OR STOLEN.

One Pair of Mules,

No. 1. Bay Horse Mule, *about 8 years old; weighs about 800 or 900 pounds; roached main and tail; harness marks on his sides and shoulders.*

No. 2. Buckskin Mare Mule, *a little smaller than the horse; is marked same as horse. Both shod, shoes been on long time. may have lost some.* 189.

Wire all information to

M. R. KEEF,
Sheriff Monterey Co.

Salinas, Dec. 26, 1902.

No. 15.

$5.00 REWARD.

WANTED FOR ROBBERY—A man about 35 years old, weight about 150 pounds, and about 5 feet, 7 inches tall; wore a dark suit, white turned-down collar, dark complexioned, dark mustache, and drinks heavy; has three front fingers off of left hand, leaving the little finger and thumb. Left Modesto some time on the 20th of this month. Stole a lady's gold watch engraved on the inside lid M. C. O'D. Officers please notify your jewelry stores and all pawnshops. Arrest and wire me, I hold John Doe warrant for robbery.

G. T. DAVIS, Constable, Modesto, Cal.

Dated this 24th day of December, 1902. 188.

Sheriff's No. 36.

Wanted for Burglary.

JACK ALLEN, aged about 38 years, height about 5 feet 11 inches, and weighs about 158 pounds; blue eyes, light hair, red thin face, wore a short light or gray overcoat, black sack coat, may have vest, black pants, common laced shoes, small round black hat. He is an electrician and lineman. Has a set of telephone lineman's tool, one pair of pliers, one pair of connectors, one pair of No. 17 Eastern climbers or hooks for climbing, one heavy 2½ inch belt with 8 pockets for tools, and one screwdriver.

Arrest and wire me. I hold warrant.

R. B. PURVIS,
Sheriff of Stanislaus County.

MODESTO, CAL., December 8, 1902.

179

No. 46, Second Issue.

WANTED FOR MURDER

Man Supposed to Be a Hobo, Name Unknown.

On the night of Monday. Dec. 8, 1902, a man entered the house of Sim Graves, about 2 miles from Salinas, and after tying the family and robbing the house, he then took a hatchet and beat them into insensibility, one of them has since died. Following is the description of the man as each one gave it to the shorthand reporter:

Charley Allbright's description: The man had a pair of blue overalls and a blue overshirt; a dark looking coat; big shoes; a light hat with two holes in it on the side, one just the side of the other; weighs about 180 pounds; not very tall; looked to be solidly built; no beard, a little moustache; medium size nose; medium size face; hair dark; brown short coat.

Description given by Mr. Graves: The man was about 5 ft. 11 in.; blue blouse, same as overalls are made of; blue overalls; a kind of brown coat with metal buttons; light hat with broad black band around it, had no overcoat; spoke good English, about 27 or 30 years old, ordinary size mouth, not a very big moustache, had about a week's growth of beard, dark eyes, hair black, not very long.

Mrs. Graves' description: He was not small or large, wore blue overalls and a blue and white striped shirt made of what is called cotton cloth, he had on an old brown coat with metal buttons, light hat, old shoes laced with twine, small black moustache, talked all right, but looked like he might be Spanish or Portugese, between 30 and 40 years old, eyes sunken in, long face, rather long nose, ears stuck out some.

Description as first given by the parties to me: Man about 30 years old, 5 ft. 10 in. high, medium build, Roman nose, black moustache, dressed in blue overalls, blue overall shirt or jumper, brown canvas sack coat, light hat with broad, black band, may be lame in right leg. Took with him a 38 caliber revolver, is probably a hobo, and may be an ex-convict. Unless he has changed his clothes there will be blood on them.

Arrest anyone who answers this description and hold him for identification. I hold John Doe warrant for murder. Officers please make special effort to locate this man as I want him very badly. Telegraph or telephone all information at my expense.

M. R. KEEF,
Sheriff of Monterey County.

Salinas, December 12, 1902.

STOLEN.

STOLEN——From Watsonville on Christmas night, two black horses attached to a spring wagon. One of the horses is blind in the right eye; horses weighed about 1100 pounds each; no brands on either horse. The wagon was black, the pole of which was broken and tied up with baling rope; left hind wheel was larger than the others.

Arrest and wire, I hold warrant for grand larceny.

J. H. CORR, Constable,
Watsonville, Cal.

December 26. 1902.

188,

JOHN RICHARDSON

SHERIFF'S OFFICE, SACRAMENTO, Cal., December 5, 1902

Wanted for Robbery

175. **John Richardson** Arrested

Age, 23 to 25 years; height, about 5 feet 10 in.; complexion, fair; eyes, light blue; hook nose; four upper front teeth out; sometimes wears plate.

No. 2. Name unknown; age, 20 to 21 years; height, about 5 ft., 5 or 6 inches; complexion, dark; high cheek bones; heavy dark head of hair; rather stout built.

No. 3. Name unknown; age, 19 to 20 years; height, about 5 feet, 5 or 6 inches.

These three men will most likely travel together. Arrest and wire me at my expense. I hold warrant.

FRANK T. JOHNSON,
Sheriff, Sacramento, Cal. 175.

STOLEN

On the night of December 8th, in Santa Barbara, County of Santa Barbara, California, two heavy gold bracelets (chain work with heads of old gold); one silver bracelet (coin metal); one good sized cameo pin; two long gold pins, one with emerald and small diamonds, and one with garnets; one round pin, diamonds and pearls; one gold pin, long, with specimen of Colorado gold ore for center; one round silver pin, blue enamel, in shape something of a star; one old country filagree silver pin with bangles; one locket, gold, with black enamel; one small gold locket; one long thin gold chain with heart slide, three pearls on it; three gold rings, plain bands.

Arrest any irresponsible person found with any of these articles in his possession. Wire at my expense.

NAT STEWART, Sheriff.
Santa Barbara, Cal.

181

No. 43.

STOLEN.

Stolen at Red Bluff, December 15, 1902, One Black Cutaway Coat and Vest, One Black Hat, marked D. Small & Son, Tehama; One Silver Dollar with hole in it, dated 1795; One Lady's Gold Watch, movement 9932508, case 4632576.

Arrest thief for Grand Larceny and notify me.

Red Bluff, *A. J. BOGARD,*
December 15, 1902. *Sheriff of Tehama Co.*

183.

No. 61

Arrest for Grand Larceny.

Found man arrested Folsom 10 yrs

Found man arrested 10 years Folsom

The following described animal was stolen on Saturday night, the 20th of December, to-wit: Light Iron Grey Mare; height about 15½ hands; weight about 1400 lbs. heavy build; Norman stock; left forefoot has a barb-wire cut on the heel; tail is thin; branded 11 on one of the hips; she will pull back when tied in a strange place; had on a five-ring halter and chain.

Arrest, hold any one having this animal, and telegraph me. I hold warrant.

WALTER F. SIBLEY, Sheriff.

Dated, Stockton, December 22, 1902.

OFFICE OF CHIEF OF POLICE,
LOS ANGELES, CALIFORNIA, December 23rd, 1902.

The following described jewelry was stolen from rooms in the Westminster Hotel, in this city, between 6:15 and 7:15 p. m., December 22nd, 1902:

A fine-woven gold chain, long enough to go around the neck and reach double to the waist, set alternately, at intervals of about 2 to 2½ inches with oblong rubies and diamonds of about ½ carat each.
One double-circle gold brooch, one circle set with rubies and the other with diamonds, stones about ¼ carat each.
One gold ring, set with 8 diamonds of about ¼ carat each, and three oval turquoises, the center turquoise the largest.
One gold ring set with five opals, with several small diamonds between the opals.
One gold ring set with one pearl and one diamond of about 1 carat each, set at an angle to the band.
One opal and diamond bracelet, the opals graduating from a large one in the center, down to about one carat each at the ends, and with diamonds between the opals, the diamonds also graduating from center to ends.
One chain bracelet of alternate turquoises and pearls.
One chased gold band bracelet.
One perforated gold band bracelet, not filigree work, but heavier.
One brooch with three large opals, the largest in the center, and each opal surrounded by a circle of cut diamonds, the diamonds around the center opal being about ¼ carat each, and those around the two other opals being about ⅛ carat each.
One large, old-style cameo stud, head on cameo.
One heavy, old-style, gold watch chain, long enough to go around the neck and reach double to the waist, and with a gold tassel slide.
One gold thimble.
One stick pin with a small diamond in the center, a circle of small emeralds around the diamond, and a circle of pearls around the emeralds.

From a second party:

One ring set with three turquoises and four diamonds—half-hoop setting.
One opal and diamond ring, the opal in the center round, and the one on either side oval shape and smaller than the center one, and with four small diamonds between the opals.
One gold heart set with small opals.
One gold heart set with small turquoises, and a lock of gray hair in the back.
One gold neck chain, set with round, medium-size turquoises.
A New Zealand green stone heart, with gold mountings.
One gold neck chain, resembling Odd Fellows' links.
Two small gold bird lace pins, attached to a small chain, the birds ornamented with small pearls and turquoises.
Several small pins of different designs, including one with a slender gold chain attached, on the end of which is a gold bean, set with a small ruby.
Some gold (Kangaroo) bells.
A New Zealand green stone heart.
A lady's gold hair clasp.
A gold brooch, four leaf clover design, ornamented with blue enamel.
One matrix opal heart, with gold mountings.

This burglary is supposed to have been committed by two young fellows, who look like Jews. Each is about 19 or 20 years of age; about 5 feet 5 or 6 inches in height; well built; full, smooth-shaven faces; dark hair, one having wavy hair, the other straight. Both wore dark suits and black Derby hats.

Please search carefully all pawn-shops and other places where stolen jewelry is likely to be disposed of, arrest any suspicious person found in possession of same, and wire any information obtained to

187

CHARLES ELTON,
Chief of Police.

Card No. 9

$10 REWARD.

WANTED for FORGERY and GRAND LARCENY.

Man by the name of Henry Touner, alias H. Stevens. Description:—Age 48 years; height 5 ft. 8 or 9 in.; weight about 165 lbs.; dark hair and mustache mixed with gray; stubby mustache; dark complexion; is slightly stooped; is a carriage painter by trade but will work as a laborer; wears glasses when reading or working at his trade; claims to have at one time worked for the Railroad Co. as brakeman; he is a heavy drinker and gambles whenever he has money; dressed in a brown coat, dark pants, dark gingham shirt with small white stripes, and wears a large brown faded derby hat.

Arrest and wire at my expense, I hold two warrants.

J. J. CROXON,
Sheriff, San Benito County, Cal.

Hollister, Dec. 29, 1902. 197

STOLEN

RIVERSIDE, CAL., December 8th, 1902.

One heavy chased Roman-gold gentleman's seal ring. Name in full "Alexis Bjornson" engraved on the inside, also the initial A. B. in monogram on the seal inverted as is customary in seal rings.

One large antique Amethyst ring. The amethyst is large, pale and cut very flat on top, in a very old-fashioned setting. The ring is over a hundred years old and is worn very thin on the inner side.

One gold stick-pin with shell setting. The shell is what is commonly known as a good-luck shell.

One button of a very old pair of cuff-buttons, also of very dull Roman gold with the name "'Lexis" engraved across the top.

Several sets of pearl shell shirt studs, and three dollars and a half in cash. Send information to

F. P. WILSON,
City Marshal.

176

WANTED FOR BURGLARY.

Henry Smith, a native of Germany, aged 46 years, height 5 feet 9 inches, light hair, light moustache, blue eyes, light complexion; machinist by occupation; wanted for burglary committed December 9, 1902 in Contra Costa county, Cal. Is a heavy drinker.

Dressed in brown sack coat, dark coat underneath, dark vest, dark shirt, cheap dark pants, black slouch hat. Talks with German accent. Will do anything for liquor.

Arrest and wire at my expense. I hold warrant.

THEO MOILES, Constable.

Crockett, December 11, 1902.

183 Walk's Lame.

$20.00 REWARD

For the arrest of Edwin Kessler; has the appearance of being a German, about 40 years; 5 feet 10 or 11 inches; weight 180 to 190 lbs.; dark complexion; black, bushy hair, bushy eyebrows; very heavy black mustache, about a week's growth of beard, which shows slightly gray; hair on back of hands; heavy shoulders but not pussy. Wore light, checked suit; black derby hat; white shirt, with turn down collar, no tie; brass collar button in front. Smokes a pipe; fine scribe; pretends to be a sport. May shave. Left here Wednesday night, December 10th.

Arrest for forgery
I hold Warrants.

182

T. J. PACKARD, Marshal.

BAKERSFIELD, CAL.

WANTED FOR BURGLARY.

$50.00 REWARD.

EDWARD LONDSBERRY—aged 34 years; height, 5 feet and 11 inches; weight, 165 pounds; light complected and sandy mustache; very quiet disposition; looks like a dope fiend; had on a dark checked sack coat and vest, blue overalls, black fedora hat.

Stole $200 in gold and silver; the money was in two purses—one a long red morroco purse and the other a long buckskin purse. Will pay $50 reward for arrest of this man and recovery of money.

CHAS. H. DOWNING, Constable,
Suisun, Cal.

190

REWARD!

178.

Wells Fargo & Co. Express will pay **One Hundred Dollars** for the arrest and conviction of Charles Ray Spaulding who disappeared between five and six o'clock Thursday afternoon, December 4th, 1902, and an additional reward of twenty-five per cent. of money recovered.

DESCRIPTION:

Height five feet 8 or nine inches, Weight 165 lbs., age 21, full round face, florid complexion, light blonde hair, light blue or gray eyes, when last seen, December 5th, wore dark sack coat, vest and pants with brown stripe running through the material. Had on soft felt hat, size 6⅞. Shoe, size 7½ or 8. Has broad foot. Does not use tobacco and drinks very moderately.

Distinguishing marks:—A half gold crown on upper right side of mouth from gum half way to tooth. Shows teeth very plainly when he laughs, also closes eyes and turns head to one side. Walks erect turning toes out. Can ride a bicycle and may be moving by that method. He should have on him a ruby, weight 2½ 1-64 carats; diamond stud, common spiral screw, weight 1⅛ 1-64 carats. Of money taken by him the following denominations are known: One one hundred-dollar bill, four twenty-dollar bills, eight ten-dollar bills, four five-dollar bills.

He may have on his person an M. & H. revolver No. 25018, thirty-eight caliber.

All communications wire to

CHAS. ELTON,
Chief of Police.

Los Angeles, Cal., Dec. 9th, 1902.

No. 61. **Arrest for Grand Larceny.** 180

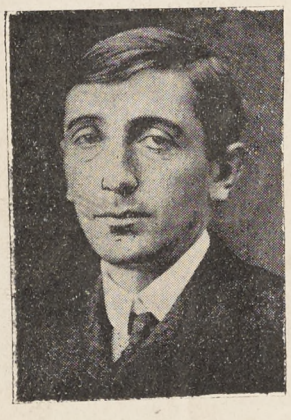

GEORGE HEMPLE, age, about 28 years; height, about 5 feet 8 inches; weight, 150 pounds; light complexion; blue eyes; dark brown hair; high cheek bones; pointed chin; smooth-shaved; has some of upper front teeth out; quite talkative; drinks considerable, and generally carries a bottle with him; wore a darkish suit with a small white stripe, running lengthwise; black soft hat; wears colored shirts, with turn-down collars; has been a trapeze performer; and has one wrist that has been broken; now works around theaters.

Arrest, hold and telegraph me. I hold warrant.

WALTER F. SIBLEY, Sheriff.

Stockton, December 11, 1902.

Two Hundred Dollars Reward.

About 5 o'clock on the morning of December 16th., there was stolen from Wells, Fargo & Company Express, at Nogales, Arizona

One Bar Bullion Valued at $600

Bearing No. 831 Weight of bar 563 troy ounces, about 38½ lbs. containing 18½ ounces gold and 459 ounces silver. Fineness of gold 32.92. Fineness of silver 814.8.

The thief is supposed to have taken bar in sack and gone eastward on train the same morning.

A Reward of ONE HUNDRED DOLLARS Will Be Paid for the Recovery of the Bar, and ONE HUNDRED DOLLARS for the Arrest and conviction of the thief.

J. H. LANGTRY, Superintendent.

W. F. OVERTON, Agent.

NOGALES, ARIZONA, DECEMBER 18th. 1902.

ARREST FOR MURDER.

G. V. Baldwin, who is described as follows: About 5 feet 7 or 8 inches in height, medium built, weight 145 to 150 pounds; dark complexion, dark hair, dark eyes, and dark mustasche; wore a dark suit of clothes, square cut coat, and black Fedora hat.

Another description is as follows: Height 5 feet, 8 or 8½ inches, weight about 160 pounds, full face, about 30 to 35 years old, ruddy complexion, dark brown mustasche, and hair ragged and uneven and needed cutting. Wore brown coat and black Fedora hat.

A third description is as follows: Light hair, brown mustache, full and long face, weight 150 to 160 pounds, smiles while conversing, and wore brown coat and brown fedora hat. Spoke of having been in Boise City, Idaho, and also in Arizona, and talked considerably about mining.

On the night of December 18, 1902, the store of T. H. Eicholz, an old man about 60 years of age, whose premises was on Kern street in this city, and in the rear of which was his bedroom, was entered by the above described party, and the old man was brutally murdered. From appearances the murder was committed in the following manner: The old man had evidently neglected to lock his door and was sitting in front of his stove in a chair with an old comforter across his lap. He was struck first in the back of the head with a hammer, and rendered insensible, when the murderer procured a new ax from the rear of the store, with which he dealt the prostrate body two heavy blows on the head with the blade of the ax, driving it to the hilt, A sack of coin which the old man was known to possess cannot be found and it is supposed that the murderer got it. Nothing else was taken.

G. V. Baldwin, the above described party, came to Fresno seven to ten days ago, and applied to the railroad company for work, saying that he was a railroad man and was hard up. He afterwards left his laundry at a barber shop and gave his name as G. V. Baldwin. The murderer left his cuffs in the store and they were identified by the barber as part of the Baldwin laundry. The laundry mark upon the cuffs was "A 36" and near this mark was another (which had been cancelled by running a line through it) of the letters "F. J. A." The laundry mark was at first supposed to be "A. 16" but on closer inspection proved to be "A. 36."

Arrest anyone filling the above description and wire,

J. D. MORGAN, Chief of Police, or J. D. COLLINS, Sheriff,

Fresno, Fresno Co., Cal.

Dec. 20, 1902. 168

Horace Stone

179

$100 REWARD

For the arrest and detention of Horatio S. Richards, age 16 years, height 5 feet 8 inches, weight 150 pounds, who left his home near Los Gatos, Cal., September 1, 1902, wearing a grey suit and having a "Day" bicycle No. 54,980.

It is not the desire of his parents to punish or deprive the boy of his liberty, but after repeated efforts to find him having failed they take this method as a last resort.

His father is an aged man, blind and helpless, and nearly heart broken, and longs to see his boy again before he dies.

As soon as found officer will please communicate with his father Edmund Richards, Los Gatos, Cal., or J. E. Richards, Palo Alto, Cal.

No. 23. 177

$50 REWARD

Stolen from Lemoore, California, on night of Dec. 2d, 1902, the following described property:

WATCHES

Silverine Watch	Case No. 2560	N. Y. Standard movement	No.	1403082
Deuber filled	Case No. 4842417	No. 105 Hampden	" "	816273
Deuber filled	Case No. 5179278	Elgin	" "	9726893
Deuber filled	Case No. 4546046	Hampden	" "	1548591
Gun-metal gold inlaid horse and sulky	Case No. 263037	Elgin	" "	9265494
Deuber filed	Case No. 5069366	Reliance	" "	3048481
O. F. Fahy's filled ..	Case No. 6573189	Hampden	" "	1092391
O. F. silver, gold inlaid flowers S. B. & B.	Case No. 257450	Waltham	" "	8427621
O. F. Silveroid	Case No. 8347440	Reliance	" "	3086010
Deuber filled	Case No. 4745853	D. W. Co., Hampden	" "	1270708
Deuber filled	Case No. 4599510	Elgin	" "	9234917
Deuber filled	Case No. 4501959	Elgin	" "	9204372
Silver, gold inlaid stag and shield	Case No. 388149	Waltham	" "	1044536
O. F. Deuber filled...	Case No. 3523249	Hampden	" "	1219868
O. F. Gun-metal, gold inlaid bird and flower	Case No. 262926	Waltham	" "	9494065
O. F. Silver S. B. & B.	Case No. 977601	N. Y. Standard	" "	2323326
Deuber filled	Case No. 4749031	Waltham	" "	9035952
Deuber filled	Case No. 5179620	Elgin	" "	9741174
Ill. W. Case Co. filled	Case No. 390915	Elgin	" "	10069795
Deuber filled	Case No. 4732628	Suffolk	" "	200484
O. F. Silveroid	Case No. 8150648	N. Y. Standard	" "	2222059

GOLD RINGS

About—65 rings, mostly ladies', of various kinds, principally set rings of pearls, rubies, garnets, opals, etc.

GOLD NUGGETS

A box of gold nuggets, about 20 pieces, ranging in value from $12 down.

POSTAGE STAMPS

U. S. Postage Stamps to the value of $122.00 of the following denominations and kinds: 1c, 2c, 5c, 8c, 10c, 25c, 49c and special delivery 10c and "postage due" stamps.

COIN

Was also taken to the value of over $150.

Supposed to be the work of "hoboes" or tramps, but as they now have money they are likely to dress up and travel. Watch pawn shops, second-hand stores and all probable purchasers of jewelry, gold nuggets or postage stamps.

I will pay the above reward for recovery of property and arrest and conviction of the thief or thieves.

In addition to the above there is a standing reward of **$200.00** offered by the Postoffice Department for arrest and conviction of postoffice thieves, which will apply in this case.

Arrest anyone found in possession of any of the above described property and wire me at my expense. I hold warrant for burglary.

W. V. BUCKNER,
Sheriff Kings Co.,
Hanford, California.

Dated, Dec. 3, 1902.

$500.00 REWARD.

WANTED! FOR MURDER! 175

The County Commissioners of Archuleta County, Colorado, will pay $250 each, for the arrest, detention and delivery to Archuleta County officers, of

J. T. BRITTON AND W. M. BRADSHAW,

for the murder of Segundo Montoya, on the 14th day of November, 1902.

DESCRIPTION:

J. T. BRITTON:—Age 32 or 33 years. Height about 6 feet, Weight 185 lbs., Build strong and muscular, well proportioned, no surplus flesh, Complexion, Blonde, blue eyes, light hair and mustache.

REMARKS:—Has heavy light hair on breast. Has wife and three children now in Crawford County, Mo.

W. M. BRADSHAW:—Age about 30 years. Height 5 feet 5 or 6 inches. Weight 135 to 140 lbs., Dark complexion. Brown eyes, hair and mustache.

REMARKS:—Eyebrows are heavy, grow together across nose. Said to have come from Southern New Mexico or Texas to this place

Address all information to ARTHUR BRADT, Sheriff of Archuleta Co., Colo., Pagosa Springs, Colo.

January 1903.

AMERICAN EXPRESS COMPANY.

$100.00 REWARD.

The above is a photograph of

DENNIS F. PIERCE
(usually known as Dennie)

who absconded on December 15th, 1902, from Glen Carbon, Ills., with funds of the American Express Company.

Description: Age, 24; height, 5 ft. 10 in.; rather slender; weight, about 133 pounds; eyes, blue; nose, straight; complexion, fair; hair, brown; no mustache. Wore when last seen black sack coat and dark striped trousers, black Fedora hat.

A warrant has been issued at Edwardsville, Ills., charging this man with embezzlement, and the above reward will be paid for his arrest and detention until an officer from Illinois can reach him with requisition papers, if apprehended outside of that State.

A. ANTISDEL,
General Manager.

Chicago, December 22, 1902.

$20 Reward!

STOLEN from the Oakwood Park Stock Farm, near Danville, on the night of October 27, 1901, one set of light racing harness, nearly new, made by J. A. McKerron, S. F. Value, $65.

DESCRIPTION.

BRIDLE—Square blinds, German silver oval rosettes, patent leather brow band, white stitching, heavy rawhide check with nose band, Daniel snaffle bit, leather covered, left side stamped TRADE (D) MARK, right side "DANIEL." Kimball overdraw check bit stamped "FORGED." Flat russet leather lines, nickel buckles, copper rivet in each line, small strap with leather covered buckles to buckle lines together, hand holders, nickel clamp, lines stamped at splice "S. F., J. A. McKerron, S. F.

TRACES—Single strap traces, double stitched, four holes in each trace, strap over shoulders, sewed in ring on right side, buckle on left side, stamped each side of breast-plate "S. F., J. A. McKerron S. F. ¾-inch kicking strap, sewing ripped. White woollen pad, blue trimmings, (faded). Single strap martingale, brass rings.

SADDLE—McKerron track saddle, solid leather, no tree, patent leather jockey, nickel terrett rings and "T" hook, round rings in lugs. Lugs, billets and back strap lined with rawhide. Single belly band, rolled rawhide lined, loop in center for martingale. Loops for kicking strap just above crupper buckles, crupper stuffed with flax-seed.

☞ TARRETT RING ON LEFT SIDE, SLIGHTLY BENT BACK AND FLATTENED.

☞ The above reward will be paid for the arrest of the thief and return of the stolen property. I hold warrant for GRAND LARCENY.

RALPH HARRISON,
Constable,
Danville, Contra Costa Co., Cal.

Wanted for Larceny

Fred Birrell, alias Fred Stanley, alias Fred Thomas; also Grace Birrell, alias Mrs. Fred Birrell, alias Mrs. Fred Stanley, alias Mrs. Fred Thomas. Birrell is about 26 years of age, 5 feet 8 or 9 inches in height, dark complexioned, black bushy hair waving on the ends, smooth, pale face and a noticeable limp in the left hip, walks on toe; limb shrunken. Dressed in mixed brown coat and vest, dark pants; generally wore a light colored Fedora hat, with black band; tan shoes. The woman who is with him represents herself to be his wife. She is about 28 years old, 5 feet 4 or 5 inches in height, rather slender, freckled face; has a scar on side of neck; has a tough appearance; wears hair puffed up around face and ears. When they were here occupied one room and generally cooked and ate in same place. Will be found around cheap lodging places. Supposed to have left Santa Rosa New Years Day, going south. Arrest and wire all information to

FRANK P. GRACE,
Sheriff Sonoma Co. Cala.

Dated Santa Rosa, Cala., Jan. 7, 1903.

5.

154

Pinkerton's National Detective Agency.

FOUNDED BY ALLAN PINKERTON, 1850.

ROBT. A. PINKERTON, **New York,**
WM. A. PINKERTON, **Chicago,**
} Principals.

GEO. D. BANGS,
General Manager, New York.
ALLAN PINKERTON,
Assistant General Manager, New York.

JOHN CORNISH, Gen'l Sup't., Eastern Division, New York.
EDWARD S. GAYLOR, Gen'l Sup't., Middle Division, Chicago.
JAMES McPARLAND, Gen'l Supt., Western Division, Denver.

Attorneys:—GUTHRIE, CRAVATH & HENDERSON, New York.

TELEPHONE CONNECTION.

OFFICES.

SAN FRANCISCO, CROCKER BUILDING.
B. F. KEMBLE, SUP'T
NEW YORK. 57 BROADWAY.
BOSTON, 30 COURT STREET.
PHILADELPHIA, 441 CHESTNUT STREET.
MONTREAL, MERCHANTS BANK BUILDING.
CHICAGO, 201 FIFTH AVENUE.
ST. PAUL, GERMANIA BANK BUILDING.
ST. LOUIS, WAINWRIGHT BUILDING.
KANSAS CITY, 622 MAIN STREET.
DENVER, OPERA HOUSE BLOCK.
PORTLAND, ORE. MARQUAM BLOCK.
SEATTLE, WASH. BAILEY BLOCK.

$100.00 REWARD

JAMES VICK MUFFITT, whose photograph and description appear on this circular, was, until November 13th, 1902, in the employ of the Copper Queen Consolidated Mining Co., at Bisbee, A. T., as clerk in their store, when he decamped.

A warrant charging **James Vick Muffitt** with grand larceny is now in the hands of the Sheriff of Tombstone, Cochise Co., Arizona.

DESCRIPTION

Age.....26 Years..... **Height**.....5 feet, 10½ inches
Weight.....170 Pounds..... **Build**.....Good
Complexion.....Fair..... **Eyes**.....Blue
Color of Hair..Dark..... .....Smooth Shaven
Remarks—When last seen, wore gray suit of clothes and black Derby hat.

Muffitt is a member of the Ancient Order of United Workmen, Los Angeles Lodge, No. 55; also a member of the Brotherhood of Locomotive Firemen, Lodge No 138, Freeport, Illinois.

Below is specimen of Muffitt's handwriting:

James Vick Muffett
Locomotive fireman
173 Reading Michigan

A reward of $100 is offered by the Copper Queen Consolidated Mining Company for the arrest and detention of **James Vick Muffitt,** until properly delivered to the officer of the Territory of Arizona duly authorized to reeeive him on requisition papers issued by the Governor of the Territory of Arizona.

Write or wire any information to any of the above listed offices.

Or

Wm. A. Pinkerton,
Chicago, Ill.

Pinkerton's National Detective Agency,
14 Crocker Building,
San Francisco, Cal.

San Francisco, Cal., December 26, 1902,

53 5 SF CG HN 7 15 PM

31 Paid

Stockton Cal 13 Jany 1903

R J Langford,

San Jose, Cal.

Stolen one black mare, twelve years old , sixteen hands , weight fourteen hundred and fifty . small white spot forehead , pigeontoed bare footed arrest and hold for grand larceny any-one having the animal

Walter F Sibley, Sheriff

$100 REWARD--Wanted for Burglary.

The department stores of Louis Einstein & Co., on the corner of H and Mariposa streets, Fresno, Cal., was burglarized on the night of January 6th, 1903, and the following described property taken:

1 Davis Shot Gun, 12 guage, twist barrel.
1 41 Colt's Revolver.
1 45 Colt's Revolver.
1 5-inch Octagon Barrel Revolver.
1 Hunting Knife.
1 Suit Case, gun metal trimmed, with "No. 25-24-in." under bottom of case.
8 pcs. 24-in colored Peau de Levant Silks.
8 pcs. assorted colors Uwanta Taffeta Silk.
30 cut pcs. Taffeta Silk, assorted colors, 19-in.
8 pcs Crepe de Chine, black, white and colors, 24-in.
15 pcs. colored Satin.
4 pcs. black Satin.
8 pcs. white Satin.
4 pcs. Crepe Silk, colored, 19-in.
2 cuts black Taffeta Silk, green selvage (green edge marked "Guaranteed Taffeta, manufactured for Louis Einstein & Co.")
2 cuts black Taffeta Silk, blue selvage (blue edge marked "Guaranteed Taffeta, manufactured for Louis Einstein & Co.")
1 cut black Taffeta Silk, selvage marked "Warranted."
2 pcs. black figured Satin.
1 pc. black striped Satin.
2 pcs. black Surah Silk.
2 pcs. black Watered (Moire) Silk.
1 pc. black Peau de Cygne.
5 pcs. black Peau de Soie.
3 pcs. black Satin Duchesse.

Recd Captured & Property recovered
San Francisco Jan 3rd 1903.

Parties suspected described as follows, to-wit:

No. 1. Five feet, 6 inches; about 25 years old; complexion dark; dark, sharp eye, and protruding or rather bulging eyes; black hair; smooth face, long and thin; weight about 135 pounds. Wore black, soft felt hat, round shape; gray coat and vest; dark blue sweater; had a small hand.

No. 2. About 5 feet, 4 inches; dark complexion; round face; black mustache, mixed with gray; striped coat and vest; striped cap; watch chain across his chest; he also wore blue sweater and is a gambler by profession; is of Irish descent; has quick motion.

Arrest anyone in possession of the above-described goods. Louis Einstein & Co. offer $100 reward for recovery of property and conviction of thief, or $50 for recovery of property, and $50 for conviction of thief. Wire information to either

J. D. MORGAN, Chief of Police, Fresno City, Cal., or
J. D. COLLINS, Sheriff, Fresno Co., Fresno, Cal.

384

STOLEN!

BROWN-BLACK HORSE—About 16 hands; 6 or 7 years old; wire cut above hoof left front foot; weight 1200 pounds; fresh shod all around, plain shoes; mane rubbed off center of neck to about 4 inches in length; slightly Roman nose. Taken from barn corner Fig and Church avenues.

Arrest anyone found in possession of above described horse. Wire any information at our expense. 9.

J. D. COLLINS, Sheriff Fresno County

ROBBERY!

On the night of January 12th, 1903, the store of Richard Stephens at Fillmore, was robbed, safe blown open and the following Checks and Merchandise were stolen:

One pair No. 8, Men's Shoes.

One pair No. 8½, Men's Shoes.

One pair No. 9, Men's Shoes. All John Adams make, heavy soles and fine uppers.

Two Watches, one gent's gold-filled case, new; one ladies' open face, with letters "G. C. H." on back.

About 30 Pocket Knives. Most of them marked "H. & B."

The following Checks were taken from safe:

Ventura & Bakersfield Railway to Richard Stephens, on First National Bank, Los Angeles, $21.25

Bates Estate Co. to R. Stephens, Los Angeles National Bank, $52.95.

Bates Estate Co. to L. M. Sullivan, Los Angeles National Bank, $32.50.

Same to Laura Sullivan, same bank, $3.00.

Earl Fruit Co. to F. Hutchison, Farmers' & Merchants' Bank, Los Angeles, $1.00.

Wm. Shiells to R. Stephens, M. L. Wolff, Hueneme, $15.00.

Ben Kenny to R. Stephens, First National Bank, Santa Paula, $6.00.

F. Hutchison to Ed. Ortega, First National Bank, Santa Paula, $3.55,

Arrest and wire all information to me.

E. G. McMARTIN,

Ventura, Cal., Jan. 15, 1903. Sheriff Ventura County.

DOMINION EXPRESS COMPANY.

$50.00 REWARD.

The above is a photograph of

JOHN ANDERSON

who absconded on December 20th, 1902, from Portage La Prairie, Man., with funds of the Dominion Express Co.

DESCRIPTION: Age, 22; height, about 5 ft. 5 in.; weight, about 150 pounds; complexion, dark; large blue eyes; clean shaved. Wore a navy blue sack suit, checked peak cap with green stripe in it, black overcoat, rat lined with Otter collar.

A warrant has been issued at Portage La Prairie, Man.. charging this man with theft, and the above reward will be paid for his arrest and detention.

W. S. STOUT,

Vice-Pres. and General Manager

TORONTO, DECEMBER 30th, 1902

No. 30.

$125.00 REWARD!

On Sunday, January 25th 1903, five prisoners held in the County Jail at Martinez, Calif, on felony charges, awaiting trial, dug their way through a brick wall and made their escape about noon-time.

For their arrest, delivered in any jail in the State, I will pay a reward of $25.00 for each man.

The descriptions of the escaped prisoners are as follows:

NAME, JUDGE FENTIE--alias C. P. THOMPSON; Captured Jail, Cal. 1903 Nativity, Montana; Age, 39; Height, 5 feet 11½ inches; Weight, 185 pounds; Hair, dark brown tinged gray; Beard, stubby; Mustache, stubby; Eyes, gray; Occupation, farmer; Charge forgery; long scar below the temple on left side; scar on nose, scar on right side of forehead, left index finger nail mashed.

Captured.

NAME, JOE MURPHY; Nativity, Philadelphia; Age, 24; Height, 5 feet 9¼ inches; Weight 160 pounds; Hair, dark brown; Beard, brown; Eyes, blue, Complexion, medium; Occupation, cook; Charge burglary; long scar over right eye brow, almost length of eye brow; large ink star 2 pointed on back of right hand; scar 1½ inches long under chin; scar one inch, back of left ear; initials "O. J. B.," schooner and initials "J. H. M.," on left fore-arm; diamond and plus inside of right arm; scar about half inch long center of forehead; bunch of flowers and cross on left arm above elbow; large vaccination scar on left arm.

Captured Jan. 26th 1903

NAME, WM. KUMEL; Nativity, Stockton, Cal.; Age, 38; Height, 5 feet 7⅞ inches; Weight, 160 pounds; Hair, dark brown; Beard, sandy; Mustache, sandy and stubby, long ends; Eyes, sharp brown; Complexion, medium dark Occupation, laborer; Crime, grand larceny; Small mark on left jaw, like a dent or boil; sharp features; straight nose; thumb nail marked on right hand; scar above knuckle of fore-finger; scar on back of thumb ¾ inch in length; scar on left cheek; 2 small scars on cheek near ear; mole in middle of right ear; light scar on left side of neck about the top of shirt collar; front teeth very good and regular.

NAME, WILL HANEY; Nativity, Pittsburg, Penn.; Age, 52; Height, 5 feet 8¾ inches; Weight, 185; Hair dark grey; Mustache, reddish brown; Eyes, dark grey; Complexion, medium red; Occupation, pipe liner; Charge, assault with intent to commit rape; End of left thumb scared; long scar on back of neck under edge of hair; reddish brown spot on left side of left eye on the pupil.

NAME, ED. REY; Nativity, Bloomington, Ill.; Age, 34; Height, 5 feet 8¾ inches; Weight 145; Hair, dark, Beard, dark; Mustache, light medium; Eyes, dark; Complexion, fair; Occupation, cook; Charge, burglary; Ears frost bitten a little; 3 decayed teeth; one broken front tooth on left side.

Wire all information, at my expense to

R. R. VEALE,
Sheriff, Contra Costa County.

Martinez, Calif., Jan. 25th, 1903.

Stockton, Cal. Jan. 24. 1903

R.J.Langford Esq.,
Sheriff,
Santa Clara, Co.,

Dear Sir:-Inclosed please find description of John Escole alias John Russo, wanted here for burglary. Des:-Italian; 26 yrs; 5'3-4"; about 140 lbs; dark complected; thin smooth face; very sharp dark brown eyes; dark hair; wore a greenish gray sack suit; high turn down collar; light blue tie; light fedora hat; is a tailor and clothes cleaner, and will likely seek employment in such line, carries a union card with the name John Escole on it.

This man lived at San Jose, and left there about a month ago; worked in some tailor shop there, dont know which shop, is known at Europe Hotel.

Please make special effort to get this man as we have a good case on him and are anxious to get him.

Respectfully yours,
C.H.McGurk,
Chief of Police,

No. 20.

$20 REWARD.

—o—

MARTINEZ, CONTRA COSTA COUNTY, CAL.

STOLEN. On the night of January 20th from the Harlan ranch near Dublin, One Brown Mare, 8 years old, 15½ hands high, weight 1100 lbs, large white star on forehead, forelock clipped, moderately heavy mane and tail, hair rough and long, not shod, very gentle, paces and trots, a very good traveler.

Also One Top Buggy, painted black, nearly new, end springs; One dark blue Horse Blanket; Light Single Harness with nickel trimmings, blind bridle, traces, breeching and bellyband all single strap, lines half russet leather, light narrow saddle.

One Spanish Saddle, Visalia Tree, russet leather, round corner, nearly new. One Riding Bridle, Spanish bit, reins and head-stall plaited, russet leather.

I hold warrant. Arrest and wire at my expense.

Dated Martinez, January 22nd, 1903.

R. R. VEALE,
Sheriff Contra Costa County, Cal.

Or RALPH HARRISON, Constable, Danville, Cal.

$100 REWARD 15

For the arrest and detention, in any jail in the United States, of CHARLES SAMUEL [illegible]E. a native of Vermont, age 49 years; height 5 feet, 9 inches; weight about 190; build, solid, heavy; complexion sandy, florid; hair, reddish and slightly tinged with gray; mustache is medium heavy and sandy, has been lately clipped at the ends, could raise beard in a very short time. Has a short pug nose, very noticeable. Low forehead; eyes, small blue-gray; when standing talking has a habit of putting hands in front pockets, spraddles legs and his knees bend backwards. Occupation oil driller; has lived in Bradford and Little Washington, Pennsylvania; may have worked at Whittier, Cal., where he has a brother, and in Bakersfield, Cal., since some time in 1900. Wore, when he left, a faded gray sack suit, white Fedora hat, lace shoes. Vesie smokes, chews and drinks. Vesie left here Tuesday night, January 20th, 1903, and was seen in San Francisco next day. I hold warrant for Grand Larceny. Wire all information to

Captured

T. J. PACKARD, Chief of Police, or
J. W. KELLY, Sheriff, Kern Co., Cal.
Bakersfield, Cal., January 26th, 1903.

Card No. 10

$20 REWARD.

SA [illegible] SE
JAN [illegible] 1903

STOLEN--On or about Dec 27th, 1902, two Horses.

Arrested.

One a Palomina mare, branded K.

One gray horse, weighs about 1300 pounds, white face, high head, stylish carriage, no brand.

Send information to

Hollister, Cal., Jan. 7, 1903. J. J. CROXON, SHERIFF,
San Benito County, Cal.

4.

Wanted for Forgery.

Man giving name of Charles Fenton, about 24 years of age and about 5 feet 7 inches in height, medium build, light complexioned, very good looking, dressed in dark suit, short-cut light colored overcoat and black Fedora hat. When he left here he wore new pair of $3.50 sewed shoes (No. 7) with heavy single sole, marked inside 39 3 7339. Passed check on merchant in following form:

No. 318. "Monterey, Cal., Jan. 16, 1903.

"The Bank of Monterey will pay to C. Fenton or bearer $35. (thirty-five dollars). L. C. COOK CO."

Endorsed on back, "Charles Fenton," O. K., L. C. Cook Co.

This man goes into store, purchases small bill of goods, presents bogus check. He may have other spurious checks in his pockets. Look out for him, arrest and wire.

W. J. NESBITT.
Sheriff of Monterey County.

Warrant held for felony.

Captured San Jose Feb 10 03

Mistake.

Not Captured.

11.

Card No. 1

Wanted for Embezzlement

GEO. F. OWEN

Age 35 years, height 5 feet 5½ inches, dark complexion sometimes florid, blue eyes, brown hair, weight 140 pounds, pretends to be a carpenter by occupation; when talking rocks back and forth in chair; when last seen had on a light coat, blue overalls, light wide brim hat with lace through rim.

Arrest and wire me at my expense, I hold warrant.

DAVE REESE,
Sheriff.

SACRAMENTO, Cal., Jan. 10, 1903.

6.

STOLEN! Card No 2

Three-spring, crank axle, top wagon; Sarven wheels, red gear, dark green body; black enamel duck top, with quite a good many tears in same; split in right side of body.

REWARD, $10.00

For further particulars, address

DAVE REESE, Sheriff
Sacramento County

JAN 28 1903

16.

No. 45.

$20. REWARD

For Forgery.

Geo. Cantine, about 5ft. 8in. tall; weight about 200 lbs.; very white hands: large blue eyes; mustache light; wore a new black suit of clothes and gray cap; is a piano player in saloons; well educated; frequently uses the phrase "Juicy" or "Dreamy."

Arrest and notify Sheriff of Tehama County, Cal. I hold warrant

Red Bluff, January 3, 1903.

A. J. BOGARD, Sheriff of Tehama Co.

No. 62.

Arrest for Forgery,

J. H. PEARCE, age, 45; height, 6 feet; weight, about 170 pounds; light complexion; small gray eyes; light brown mustache, mixed with gray; light hair; raw boned; left leg is cork and walks with a slight limp; does not use either a crutch or cane. Dressed when he left here as follows: Light Fedora hat; long dark overcoat; gray pants; new heavy soled shoes. Has worked as a rigger in the mines.

Arrest, hold and telegraph me. I hold warrant.

WALTER F. SIBLEY, Sheriff.

Dated: Stockton, January 12, 1903.

6

STOLEN

From the premises of J. Christiensen in Pajaro on Jan. 17th, one sett of single harness, almost new; rubber finished; saddle has marks on under side caused by hanging on large nail; breast plate and tugs in one piece; bridle has round blinds with nickle plated stars on each side; very heavy lines.

Arrest and wire, I hold warrant.
P. O. Address, Watsonville, Cal.

G. R. CANO,
Contable Pajaro Township

$5.00 REWARD.

STOLEN—At Watsonville, January 14th, one Snell Bicycle, numbered either 1573 or 12,573; has red head and black frame, 28 inch wheels, rims faded blue with black and gold stripes; pedals have toe clips; Chicago handle bars; Garford saddle. Arrest and wire, I hold warrant for Grand Larceny.

J. H. CORR,
Constable.

Watsonville, Cal., Jan. 14, 1903.

7.

10.

To any Sheriff or Constable in the State of California:

Detain one ELMER JEWETT, age 12 years who has run away from home.

Description: Brown hair, blue eyes, grey suit with knee pants and wears cap.

Please notify
J. C. JEWETT,
611 Turk St.

San Francisco, Jan. 16, '03. S. F.

5.

$10.00 REWARD

For information leading to the recovery of one black horse colt which strayed from pasture last April No brand; white strip in forehead; right hind foot white; was 2 years old at time of disappearance. Notify

E. ZANETTA, CONSTABLE, SAN JUAN, CAL.

Wanted for Embezzlement.

O. J. CAMPBELL, about 35 years old, 5 feet 10 inches tall, weight about 150 pounds; dressed in a black or blue suit of clothes, made in military style; generally wears a light-colored, tight-fitting pair of pants, and a black hat of the latest style. Features are rather dark; has a heavy head of hair, heavy black moustache; has a very noticeable laugh. Campbell is a tailor by occupation and will be working at his trade. He was working at the Presidio about eight months ago as nurse and I am sure he will go back there at present. On the first day of this year he collected some of his employer's money and has not been seen since. Make inquiries amongst your tailors and you may be able to locate him for me. If found, arrest. I hold warrant for embezzlement. Send me any information you should get of him.

16.

J. H. MANSFIELD, Sheriff of San Mateo County, Cal.

Dated Redwood City, January 30, 1903.

$25 Reward

The above reward is offered for the arrest and conviction of a young man whose real name is probably Murphy but who travels under numerous aliases. He represents himself as being a canvasser for THE LADIES' HOME JOURNAL and THE SATURDAY EVENING POST, and collects money on the promise of sending subscriptions for them. His description, as given by the police department of Burlington, Iowa, is as follows:

About 21 years of age; about 5 feet 3½ inches high; weighs about 130 pounds; long, brown hair; blue or gray eyes; small nose and mouth.

The Curtis Publishing Company
Philadelphia, Pa.

20.

Pacific Coast Office
THE LADIES' HOME JOURNAL
Columbian Building, San Francisco.

$100.00
Reward

WANTED FOR EMBEZZLEMENT

Chas. Kuser

DESCRIPTION—Age, 35 years; height, 5 ft. 6 in.; build, stout; complexion, fair; blue eyes; hair light; weight, 150 lbs.; size of foot, No. 9; native of Switzerland.

PECULIARITIES—Square, medium high forehead; long features; unusually long heavy chin; nose crooked to right; small ears, close to head; long fingers; left thumb off.

Take into custody and wire me. 18

W. P. TAYLOR,
Sheriff Marin Co., Cal.

P. O. San Rafael.

STOLEN.

SAN BERNARDINO, CAL., Feb., 16, 1903.

On the night of Sunday, February 15, 1903, a Dark Brown Mare, with dark mane and tail; weight about 950 pounds; no white marks on the annimal; scar on left hip about five inches long. She was hitched to a light, solid rubber-tired buggy; piano box; steel spoked wheels; body of box navy blue in color; striped in white; red cushions.

Arrest any one having rig and wire me.

J. C. RALPHS, Sheriff San Bernardino County.

22

On Sunday night, February 15, 1903, a Tribune Bicycle; light blue frame and rims of wheels the same color; balls and bearing in top of steering head gone; bolt in front part of saddle missing; new tire on rear wheel; old tire on front wheel. Arrest any one trying to dispose of this wheel and wire me.

J. C. RALPHS, Sheriff of San Bernardino County.

$50.00 REWARD!

On the night of February 11, 1903, the following property was stolen from a photograph gallery in this city:

One Ross Lens, 6x8 inches.

One Dallmeyer Lens, marked "3 A Dallmeyer Lens, No. 30962. Pat. June 11, 1867." This lens is the only one of this number in existence, and is a very valuable piece of property.

One focusing Weno Hawkeye Kodak, 4x5 inches.

One No. 4, 4x5 inch, cartridge Eastman Kodak.

One No. 3, 3¼x4¼ inch, folding pocket Kodak, $27.50.

Three No. 3, 3¼x4¼ inch, folding pocket Kodaks, $17.50.

One No. 3, 3½x3½ inch, folding pocket Kodak.

One No. 5, 5x7 inch, cartridge Kodak.

An assorted lot of camera films.

A number of $1.00 bottles of platinum.

Arrest and hold any one trying to dispose of any of this property, and wire me. A reward of $50.00 will be paid for the recovery of the above goods and the arrest of the parties who stole the property.

23. JOHN C. RALPHS, Sheriff San Bernardino County.

No. 18

$40 Reward.

SHERIFF'S OFFICE, AUBURN, CAL., Feb. 16, 1903.

On Thursday, February 12, 1903, a young man hired horse and buggy from livery stable in Lincoln, Cal., and has not been heard from since.

DESCRIPTION: Black mare about 7 years old, weight 1150 pounds, stocky build and in good condition. Double strap harness, letter [L] on rosette on bridle. Low top, old style buggy, painted black—no stripes.

Man about 23 years old, 5 ft. 9 or 9½ inches tall; light complexion; smooth shaved; light brown hair—hair cut short; little squint eyed; weight about 145 lbs. Dressed in dark grey suit and black hat.

25.

I hold warrant for grand larceny, and will pay $20.00 reward for recovery of horse and buggy and $20.00 for arrest and conviction of man.

CHAS. KEENA, Sheriff.

Captured.

$40.00 REWARD.

I had under arrest for grand larceny, John Carlson, who broke jail and escaped Feb. 14, 1903. Age 22; height 6 feet 2 inches; weight about 165; complexion very light, hair very light brown, thin straight fine and fluffy; eyes light blue or grey. When last seen had on overalls, light canvas coat and large, light hat.

Carlson

He was a cow boy.

Arrest, hold and telegraph me.

M. M. KIFER, Constable.

Dated: Delano, February 17, 1903. 23,

ARREST FOR FELONY-EMBEZZLEMENT.

Bert Wheeler, American, age 21 years, height about 5 feet 5 or 6 inches, hair dark, eyes dark blue, complexion medium, has been working in a foundry for several months learning the moulders trade. Is an ex-soldier and was in the Philippine and Cuban wars; is bright and intelligent and a good talker. Arrest and wire me. I hold warrant.

21,

J. A. MABEN, Marshal.

Marysville, Feb. 16, 1903.

He belonged to the U.S. signal service & was a good Telegraph operator

Wells Fargo & Company

PACIFIC DEPARTMENT

MANAGER'S OFFICE

Captured in Belize Honduras.

17.

San Francisco, Cal., January 30, 1903.

TO WHOM IT MAY CONCERN:

Frank Wilkinson, Agent for this Company (also Railroad Agent) at Conejo, Cal., station on the A. T. & S. F. Ry. Coast Lines, 16 miles south of Fresno, Cal., absconded January 23, 1903, taking with him about One Hundred and Thirty-five Dollars ($135.00) of this Company's money, and 50 Money Orders, Series "U", numbered from 145,750 to 145,799 inclusive, with the exception of Nos. 145,751, 145,753 and 145,755, which he forged, each for $50.00, and all purporting to have been issued at Eagle Pass, Tex., January 12, 1903 to Fred Scott, and payable to W. A. Scott, Conejo, Cal.; all signed R. N. Lane, Agent. The first mentioned was paid at Laton, Cal., January 17th, and the other two were sent as a collection on Hanford, Cal., and paid January 23rd.

His description is as follows: Age, 22; height, 5 feet 10½ inches; weight, 175 lbs.; complexion, light; light blue eyes. Wore dark suit, small check. He is an ex-soldier, having served in the Philippines.

Should any of these Orders be presented for payment at an office of this Company, Agent will take them up, decline payment, and notify his Superintendent by telegraph. Any information or clue that will lead to the apprehension of this party, or recovery of the Money Orders will be duly appreciated, and should be communicated promptly to the undersigned, or Mr. J. B. Hume or Mr. J. N. Thacker, Special Officers, San Francisco.

Captured at Belize Honduras

A. CHRISTESON,
Manager.

$20. Reward

For recovery of the following property

One Sorrel Mare, 10 years old, weight about 1000 lbs., wind galls on hind ankles, with black mounted harness, attached to a low 4 wheeled spring business buggy, with top and side curtains, body painted black, gear red, name of Club Stables 409 Taylor Street, painted on the seat under the cushion, on the sides under the seat an Elks Head, make W. Wertsch.

The above rig was **Stolen** on February 16th 1903 from the corner of Post and Kearny Streets, San Francisco. If found please notify,

24.

The Club Stables,
409 Taylor St.
San Francisco

and horse team

STOLEN!

From the ranch of A. G. Bradshaw, near the seven-mile house on the Watsonville Road, February 14, 1903:

One light bay horse; weight about 1200 pounds; heavy build; mane of a gray or whitish cast; tail black; sheath probably swollen; about 18 years old.

Two horses found.

One chestnut-sorrel mare; weight 800 or 900 pounds; mane long and light color; white face; spot over left eye; feet and legs white half way to the knees; barb-wire cut on the inside of left hind foot; about 12 or 13 years old.

Arrest anyone having these animals in their possession and wire me. I hold warrant.

H. V. TRAFTON,
SHERIFF, Santa Cruz.

27.

OFFICE OF
R. R. VEALE
SHERIFF OF CONTRA COSTA COUNTY
MARTINEZ, CAL.

C. E. DALEY, UNDER SHERIFF
F. W. JOHNSON, CHIEF DEPUTY

Martinez, Cal. Feb. 20, 1903.

Sheriff Langford,

San Jose, Cal.

Dear Sheriff:- I am writing you about the Chinaman that I gave you the description of. He is supposed to be hiding in your city. There is $75.00 reward in this for any one who turns him up. He is about 6 foot tall high cheek bones.His name is Ing Lee Sing he murdered Fong Mon Hen. Age about 30 to 35 weight about 170 pounds. Preceeding forehead very noticeable. Nocked kneed, when questioned by a white man he always has a grin on his face. Large flat front teeth dirty looking shows them plainly when in conversation.

26

Yours very truly,

R. R. Veale

Sheriff of Contra Costa County,

WANTED FOR BURGLARY.

Party or parties who entered the house of T Fowler near San Miguel and stole the following described property A Remington Shotgun, hammerless, automatic rejector, 16 bore, 30-inch barrels, weight seven pounds. Number of gun 117174. Scratch under barrel, on forearm.

Arrest and notify me at my expense.

WM. SITTON, Constable,
San Miguel, Calif.

2/22/1903 26.

Sheriff's No. 38.

Arrest for Burglary.

ARREST A MAN ABOUT THIRTY YEARS OLD, DARK COMplexion, dark moustache; weight about 140 or 150 pounds; height about 5 feet 6 or 7 inches. Wore a light hat, dark suit of clothes, tan shoes and pink shirt. Stole a black handled razor, medium sized blade. Case has printed on it the word German. Also one pair of fleece-lined gloves. Man has cut on the first finger of one of his hands and has the finger tied up with a rag. Arrest and telegraph me. I hold warrant.

Dated MODESTO, February 27, 1903.

28

R. B. PURVIS,
Sheriff of Stanislaus County.

Sheriff's No. 39.

$25 REWARD

For the Arrest, Conviction and Return of Property.

WANTED FOR BURGLARY.—On or about the 21st of February, 1903, the residence of O. McHenry, at the Bald Eagle ranch, was entered and a suit of clothes taken. It was a summer suit of fancy mixed goods of a light greenish color. The coat was a sack coat about 35 or 36 in size, the trousers 30 inches in length, and 33-inch waist. The inside pocket of the coat on the right side has the name of the maker and owner, as follows: Williams Brothers, 111 Sutter St., S. F., made in May, O. McHenry. Officers please examine the inside coat pocket of all hoboes and suspicious looking characters and arrest anyone found in possession and wire me. I hold warrant.

28.

R. B. PURVIS,
Sheriff of Stanislaus County.

Dated MODESTO, February 28, 1903.

TELEPHONE SOUTH 261

G. LINDAUER

PROPRIETOR

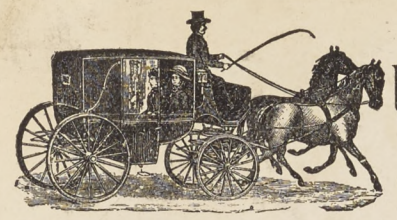

UNION LIVERY and SALES STABLES

862 HOWARD STREET

Bet. 4th and 5th

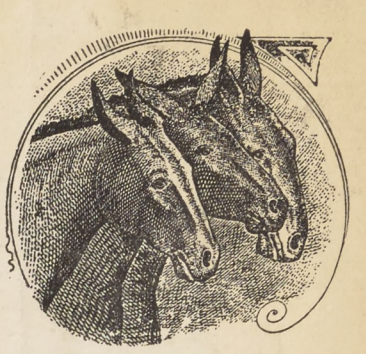

CARRIAGES FOR HIRE WORK WORK HORSES TO LET HORSES AND MULES FOR SALE

Phætons, Carriages and Saddle Horses to let at all hours.

Particular attention paid to Boarding Horses

San Francisco, Feb 24 1903

Sheriff - San Jose:

I have lost a horse and buggy of the following description:

Buggy red running gear boot on back end and side Spring, + panel box

Horse - Snow white, chunky heavy mane and tail weight about 1000 lbs. height 15½ hands black about 6 years old

The rig was taken from my stable on Feb 21 by a man named Dolan who is lame on one leg, has a black moustache and is about 30 years old.

I will pay a reward of Twenty Dollars for the recovery of the rig

Hoping you will look into this matter I remain

27

Yours etc
G. Lindauer
862 Howard
S. F.

No. 31.

$75.00 REWARD.

On Sunday, January 25, 1903, three prisoners held in the County Jail at Martinez, Cal., on felony charges, awaiting trial, dug their way through a brick wall and made their escape.

I will pay a reward of $25.00 for each man in any jail in the United States. The description of the escaped prisoners are as follows:

NAME, WM. HUMEL; Nativity, Stockton, Cal., Age, 38; Height, 5 ft. 7⅝ in.; Weight, 160 pounds; Hair, dark brown; Beard, sandy; Mustache, sandy and stubby, long ends; Eyes, sharp brown; Complexion, medium dark; Occupation, laborer; Crime, grand larceny; small mark on left jaw, like dent or boil; sharp features; straight nose: thumb nail marked on right hand; scar above knuckle of fore-finger; scar on back of thumb ¾ inch in length; scar on left cheek; two small scars on cheek near ear; mole in middle of right ear; light scar onleft side of neck about the top of shirt collar; front teeth very good and regular; two teeth out on upper right and one on lower right jaw; two teeth out on upper left and two out on lower left jaw; smokes pipe and chews tobacco. I have no photo of Humel.

WM. HANEY.

NAME; WM. HANEY; Nativity Pittsburg, Penn.; Age, 52; Height, 5 feet. 8¾ inches; Weight, 185 pounds; Hair dark grey; Mustache, reddish brown; Eyes, dark grey; Complexion, medium red; Occupation, pipe liner; Charge, assault to commit rape; end of left thumb scarred; long scar on back of neck under edge of hair; reddish brown spot on left side of left eye on the pupil; works around mining camps, railroad constructions and pipe lines; drinks smokes and chews.

The photograph was taken about 10 years ago.

ED. REY.

NAME, ED. REY; Nativity, Bloomington, Ill.; Age, 34; Height 5 feet 8¾ inches; Weight 145; Hair dark; Beard, dark; Mustache, light medium; Eyes, dark; Complexion, fair; Occupation, cook; Charge, burglary; Ears frost bitten a little; three decayed teeth; one broken front tooth on left side; works around saloons.

Wire all information, at my expense to

R. R. VEALE.
Sheriff of Contra Costa County.

Martinez, Calif., February 28, 1903.

No. 32.

HENRY BUTTS, alias WILLIAM STEVENS.

Captured at Seattle, Wa.

$25 REWARD

For the arrest and detention of Henry Butts, alias William Stevens, in any jail in the United States. The above photo was taken in San Francisco in October, 1902.

DESCRIPTION.

Born in Michigan; age, 37, looks 40; height, 5 ft. 8 in.; weight, 186 lbs.; hair, chestnut; eyes, blue, complexion, ruddy; smooth shaven; scar on knuckle of the left index finger; scar on first joint right index; scar between right thumb and index; scar in right eybrow; nails short; fingers on both hands stiff; arms hairy.

I hold warrant for assault to murder. Wire all information to me at Martinez, California, at my expense.

Dated, Martinez, Calif., February 28, 1903.

R. R. VEALE,
Sheriff of Contra Costa County.

March

March. 1903

$50 REWARD!

Will be paid for the arrest and delivery at this prison of

No. 4860 W. B. Rodgers

who escaped from the State Prison at Folsom, California, on the 10th **day of** March 1903, **189** .

33

Caught

Necessary Expenses Allowed For Delivery.

Caught

DESCRIPTION:

Name	W. B. Rodgers	*Age*	28
County sent from	San Fran.	*Height*	5 - 9 1/4
Crime	Grand Larceny	*Build*	Stout Muscular
Term	Four Years	*Complexion*	Fair Ruddy
Nativity	New York	*Color of Eyes*	Gray Blue
Weight	170	*Color of Hair*	Light

Scars and Peculiarities Heavy overhanging Eyebrows. Large Ears out from head. Medium mouth. Top of ears very large. Good teeth, discolored. Sharp pointed nose. 2 Large vaccine marks left upper arm. Syphilis marks back of neck

If arrested, notify me by telegraph at my expense. Any information obtained please forward without delay.

Thos. Wilkinson

CHARLES AULL,

Warden State Prison at Folsom, Cal.

TWENTY DOLLARS REWARD

Stolen from Menlo Park on the night of February 26, 1903, one DARK BAY SADDLE HORSE; heavy set shoulders, small white strip on forehead, white right hind foot from fetlock to hoof, scar on left side caused from cinch ring, small bunch on backbone under seat of saddle, also a number of white marks under saddle blanket; had on one of Stearns make saddles, Spanish bit with leather reins one-half inch wide. I will pay $20 for the recovery of the outfit. Arrest any one found with the above-described property and wire me.

35.

J. H. MANSFIELD,
Sheriff of San Mateo County, Cal.

Dated March 16, 1903.

$50 REWARD!

To any Sheriff or Constable in the State of California:

Arrest one G. D. CAIRNS. Description; Height 5 feet 10 inches: weight about 180 lbs; black hair, dark eyes, smoothly shaved, square shoulders; quite talkative; first joint of thumb on left hand gone. He is a sewing machine agent. I hold warrant for embezzlement.

J. W. KELLY, Sheriff,
Kern County

Bakersfield, March 7, 1903.

30

32

$110.00 REWARD!

$110 REWARD.—For the arrest and detention of the following described parties, who escaped from the Kern County Jail, at Bakersfield, Cal., March 6th, 1903, between 6 and 7 p. m. No. 1. James Baron, alis "Blackie" age 30 to 35 years; heighth 5 feet 6 or 7 inches; weight 145 to 150; very dark swarthy complexion; black hair and black mustache; inclined to be bushy; medium build; unless shaved will have about a week's growth of beard; the most prominent thing about him is his nose, which is somewhat sunken on bridge, turned up at end, and broad nostrils. Baron is a tipical hobo, and is nicknamed "Blackie" on account of his dark complexion. Heavy dark irregular eyebrows; Smooth talker. Wore dark, well worn sack suit, small round black hat; lace shoes. No. 2 Harry Gray, alias "Fatty" and "Curley", very bright, neat appearing, age 20 to 22 years; heighth about 5 ft. 9 or 10 inches; weight about 160 to 165 lbs. Complexion fair and florid; has no beard or mustache; blue eyes; hair light blonde color, curly and bushy in the back; athletic build; healthy appearance; wore gray checked suit, golf cap, which he wears on back of head; red crocheted necktie; lace shoes walks slightly stooped with hands in pockets. Baron and Gray were arrested a week ago for burglary of a Jewelry store and had several confederates who are in jail. No. 3 Ed. Morris, age 19 to 20 years; heighth 5 feet 6 or 7 inches; dark complexion; dark hair; smooth; his face is pretty well covered with pimples, which are red and inflamed; slender build; wore gray checked suit; gray sweater and gray golf cap; low cut pointed shoes. Will pay a reward of $50 each for Baron and Gray and $10 for Morris. I hold warrant for Burglary for Baron and Gray and Morris was doing time for vagrancy. Watch all trains and hobo camps. Any suspicious characters arrested wire and will come to identify. Wire all infomation to J. W. KELLY, Sheriff or T. J. PACKARD Marshal, Bakersfield Cal., March 7th, 1903.

Arrest for Burglary and Assault to Commit Murder. 34.

Charles Brown, aged 28 years, 5 feet 9½ inches tall; complexion, light; hair, light brown; weight 185 pounds; eyes, blue-gray; sandy mustache; large scar on back of neck. Occupation, woodchopper and miner. Wore dark hat turned up at edge and had macintosh overcoat; rough dressed. Had small roll of blankets rolled up in canvas and good sized red leather valise. Has Hopkins & Allen 6-inch barrel .38 calibre revolver.

This man shot Policeman White in Chico on the night of March 10, 1903.

Arrest and wire all information to

JAMES CHUBBUCK,

City Marshal, Chico, Cal.

Reward $10.00

STOLEN 36.

From Pajaro on March 19th, the following described property:

One prize watch, nickel case; one silver watch, open face, with gold wash chain; one silver watch, 15 jewel Waltham Gilt No. 7,097,-443; one 18 size nickel watch, Crescent make, No. 21,129; one open face silver watch; one open face nickel watch; one nickel case watch, open face, with nickel chain, the edge of glass is broken; one cheap nickel watch, open face; one cheap nickel case open face watch; one 18 size open face Crescent nickel case, with 17 jewel Gilt Elgin adjustable movement No. 9,905,582; one 18 size open face Crescent nickel case No. 41,240, with 17 jewel Gilt Elgin Adjustable movement No. 9,848,887; one 18 size Pioneer open face silver case No. 2830, with 11 jewel Nickel Elgin movement No. 4,968,503. Also $6 in money and one black overcoat with velvet collar, partly new.

Arrest and wire, I hold warrant. G. R. CANO, Constable.

Address: Watsonville, Cal.

Wanted for Embezzlement

36.

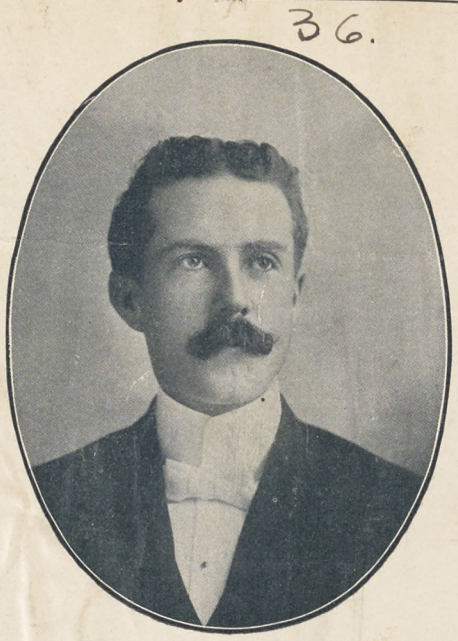

HERBERT G. FRENCH, who left Los Angeles on February 23, 1903.

DESCRIPTION: American; age about 33 years; height, about 5 feet 9 inches; weight about 150 lbs.; dark brown hair; moustache sandy (may have shaved); eyes gray; complexion sandy; parts hair in middle; upper front teeth filled with gold; when he left here he wore black sack coat and vest.

I hold warrant. Arrest and wire me at my expense.

W. A. WHITE,
SHERIFF.

LOS ANGELES, CAL., March 20, 1903.

Sheriff's No. 40.

Wanted for Burglary.

BRUNO WOOLF,

age about thirty years, height about 5 feet 8 inches, weight about 145 pounds, medium complexion, dark brown hair, gray eyes, dark eyebrows. When last seen he had moustache shaved off, thin face, slim build; wore long dark cutaway coat, dark vest and pants; old laced shoes. Is typical hobo, and drinks, gambles, smokes cigarettes, and chews tobacco. Has wife and two children in Modesto. Has stoppage in speech, or stutters when he talks fast. Arrest and wire. I hold warrant.

R. B. PURVIS, Sheriff.

Modesto, Cal., March 12, 1903.

arrested in Stockton & Yso. Folsom.

$100.00 REWARD!

For the arrest of the thief and the recovery of saddle and bridle and riatas. The following articles were stolen from the McKittrick ranch, near Bakersfield, March 5th, 1903: One, almost new, Mexican saddle, pale red, made by J. C. Johnson, San Francisco, described as follows: Full seat flowered design, square skirts; the latigo on left side is extra long 2½ inches wide and fastened to ring of sadle with lace leather strings; on top of horn are several small marks, made in tallying cattle; on left side, near fork are marks, caused by horse bite; on right side of seat are several marks. Extra wide cinch. 2½ inch stirrups, with leather on inside. Zinc bound square skirts, slightly rounded at corners.

One Mexican ½ breed bit, with round leather head stall and rawhide reins, on left side of head there is a silver button, somewhat broken, no button on right side. End of throat latch is broken, only one hole to button in. End of leathers that buckle in bit are cut off the loop. Straight bar bit; one large plain button on sides, below the buttons the silver is inlaid cross-ways of bars, the two bars are connected at bottom with a quarter-circle bar, with one small button in center. There are four small rollers on each side of mouth piece and one small roller in center below tongue piece is badly worn and the small piece which holds it is worn through in center. Swivel next to reins, instead of at bit. The reins have been broken three times and tied with Spanish knots, one knot in center near hand holt.. One fifty foot riata and one new 40 foot riata ½ inch in diameter. We are very anxious to get thief, notify all Stables, Saddlers and Cattle men. I hold warrant. Wire all information to T. J. PACKARD, Marshal,
Bakersfield, Cal., March 6th, 1903. or J. W. KELLY, Sheriff.

31

Caught at Santa Barbara

CARD 3. **Arrest for Assault and Battery**

Captured at Santa Barbara Co.

One C. C. Packwood. Age about 50 years; Height 6 feet 1 or 2 inches; Weight 190 pounds; Hair grey; Heavy Mustache mixed with grey; Blue eyes; walks very erect; wore, when last seen, Grey Coat, Light Broad-rimed Hat; rather good looking; claims to be mining expert.

Arrest and wire me at my expense, I hold warrant.

35

H. V. TRAFTON,
SHERIFF SANTA CRUZ CO.

March 18, 1903.

STOLEN!

SANTA BARBARA, CAL., MARCH 2ND, 1903.

Stolen on night of February 28th, one gold-filled gent's watch, size 18, open face, 15 jewels, Dueber special case No. 4827543, movement No. 1504021.

29 John Doe

Wire any information at my expense. I hold warrant for burglary.

NAT STEWART,
SHERIFF.

No. 34.

Martinez, Calif., March 17, 1903.

Arrest one Willie Ubrick, age 16 years; height about 5 feet 2 inches; weight, about 100 pounds; hair dark; eyes, blue; large scar on back of left hand. Dressed when last seen in a soft gray suit of clothes and tan shoes. Had a silver watch with two chains, one silver and one iron. Left Brentwood on March 2nd.

Captured

I hold warrant.

Telegraph all information, at my expense, to me or to C. A. Sweeney, Constable, Antioch, Cal.

34

R. R. Veale, Sheriff,
Contra Costa Co., Calif.

WANTED!

H. NORMANN, German. Landscape gardener; age about 35; height 5 ft., 8 in.; weight 180 lbs.; reddish complexion; heavy moustache, light color, ends turned up; dresses well, light brown suit, dark overcoat pepper and salt, round white felt hat. Left Santa Barbara on March 21st, on evening train. Wanted for obtaining money under false pretenses—a misdemeanor.

Arrest and wire at my expense. I hold warrant.

W. W. HOPKINS, Constable.

SANTA BARBARA, CAL., March 24, 1903.

ARREST FOR GRAND LARCENY.

Arrest one Phil Figuera, Mexican, aged 34, 5 feet 4 inches, black hair rather long and neatly combed, black moustache, wart on edge of left eyelid, wore when last seen, light pants rather large, lapped over in front, with narrow stripes, and black coat and vest. Sheep shearer by trade, good talker and well informed, cool and collected in actions and speech. Had sheep shearing outfit including two new pairs of shears, Burgen & Ball make. Last seen about noon March 21 going toward Hanford from near Selma, driving a buckskin horse weighing about 900 pounds, high open buggy, well worn. Stole horse and buggy belonging to T. J. Bobo on night of March 20, and traded for rig with which he was last seen at noon of the 21st.

I hold John Doe Warrant. 37

March 24, 1903. J. M. POWELL, Constable, Selma, Cal.

Arrest for Grand Larceny.

Joseph Dutra, 20 years old; Portuguese descent; height 5 ft. 8 in.; weight 145 lbs; hair black; eyes dark; sometimes goes by the name of Harry Rose.

Stole the following, march 10th, in this county, near Swanton: brown mare four years old, roached mane now four or five inches long, split sho on left hind foot, old Mexican saddle, open bridle with curb bit, old raw-hide hackamore.

Captured at Salinas Monterey Co.

Arrest and notify me at my expene, I hold warrant. 36

H. V. TRAFTON, SHERIFF SANTA CRUZ COUNTY.

March 16, 1903.

Card No. 1.

Wanted for Highway Robbery.

MARTIN BAUMGARDNER: Short say 5 feet 8½ inches, heavy set, weight about 165 or 170 lbs., German descent, thick neck, age about 32, light brown hair mixed gray, talks fair English, was wearing when last seen gray clothes and light colored hat, has peculiarity of talking about his family affairs; carries a Miner's Union card; generally shaves smooth; round, full face, mole on cheek.

$100 reward offered by Sierra Railway Company of California for his arrest and conviction.

Arrest and hold and communicate with me.

24 GEORGE L. ADAMS,
Sheriff of Tuolumne County, Cal.

Sonora, March 2nd, 1903.

Reese may try San Jose next.

Card No. 65. SACRAMENTO, CAL., Mar. 25, 1903.

ARREST FOR FELONY EMBEZZLEMENT 34,

Received

I hold felony embezzlement warrant for one J. F. REESE, an expert piano salesman and solicitor. Age between 28 and 30, height about 5 f., 7 or 8 ins., slender build, weight between 135 and 140 lbs., very fair complex., rather rosy cheeks, smooth shaven, dark or dark brown hair, parted in center, nicely dressed, dark clothes, very genteel appearance. Reese claims to have worked for the Schultz Piano Co., Chicago, Ill., and is supposed to have relatives in that city. Also claims to have worked for the Baldwin Piano Co., Cincinnati, Ohio. Came to Sacramento latter part of February, 1903, and worked for the Cooper Music Co. here as traveling solicitor for about 3 weeks. Embezzled $200.00 and skipped. Good case against him. Case will be thoroughly prosecuted.

Reese is a fine piano saleman and undoubtedly will apply at music houses for employment. Kindly inquire of all of your music dealers.

Arrest and wire me at my expense.

JOHN E. SULLIVAN,
Chief of Police, Sacramento, Cal.

$300.00 REWARD

MURRAY PETWAY.

$100 00 reward will be paid for the recapture of either of these men charged with murder, who broke jail and escaped on the night of March 18, '03.

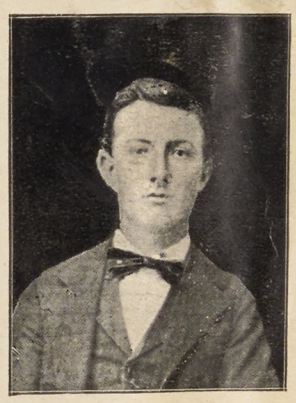

WILLIAM MORRISON.

MURRAY PETWAY (white); age, 27 years; weight, 180 lbs.; height, 5 feet 10 inches; round full face; complexion fair, shows whiter by confinement; in general make up, a well built man. Very black hair; gray eyes; smooth shaven, but could grow heavy beard. At time of escape was dressed in navy blue trousers; black sack coat, rounded edges; black vest, and black soft hat; white shirt and black necktie. He is a frequenter of saloon, gambling and bawdy houses.

Captured

WM. MORRISON (white); age, 28 years; weight, 140 lbs.; height, 5 feet 10½ inches; sharp, long, angular face, nose rather thin; complexion a little dark; gold in front teeth; hair dark brown; gray eyes; smooth shaven, could grow a beard, but not very heavy; quick, slightly lisping speech; was dressed, at time of escape, in light grayish trousers, with small brown stripes; brown coat and vest, edges rounded; left trouser leg shows a snag, sewed together; white shirt with red stripes; No. 7 button shoes; white soft hat. A frequenter of saloon, gambling and bawdy houses.

ARTHUR STILES (white); age, 21 years; weight, 145 lbs.; height, 5 feet 9 inches; light hair; blue eyes; fair complexion. At time of escape was dressed in light, striped trousers; black coat and vest; black, soft hat; white shirt, red striped; new, patent leather shoes, No. 7. He is sullen in disposition and slow of speech. A frequenter of bawdy houses, saloons and gambling dens.

Captured

THOS. E. CARTWRIGHT,

Sheriff of Davidson County.

Nashville, Tenn.,
March, 21, 1903.

Arrest for Burglary.

Two men, one about 5 feet 5 inches, dark complexion, rather large eyes, Has a peculiar squint of one eye, weighs about 135 pounds, slim build. When last seen wore a black coat and black colored pants pretty well worn and were too long and rolled up at the bottom. The other is about 5 feet 9 or 10 inches tall, slender build, complexion medium, about 25 years old, wore a reddish brown checked coat and black shirt with button off of collar, blue stripped pants nearly new, they did not fit him, being too large and long and rolled up at bottom, a black slouch hat; has an Iver Johnson revolver, 5-shooter. Dangerous men, shot at officer who was trying to arrest them. Arrest and wire. I hold warrant.

4/0 W. J. NESBITT, Sheriff.

38

$200.00 REWARD

For the arrest of one

GEORGE FRANKGOS,

A Greek, wanted for an assault with intent to commit murder in the first degree.

Of the above reward $100.00 will be paid for information leading to the arrest of George Frankgos, and $100.00 for his arrest and detention until an officer can arrive and take charge of him.

DESCRIPTION.---About 5 ft. 2 in.; weight, 130 lbs.; 35 years of age; long knife scar on left cheek; black hair and mustache, but may be shaved clean; black eyes; occupation, restaurant keeper, and will be found in Greek settlements.

This offer applies to any prison in the United States or Canada.

Address all communications to

THOS. E. CARTWRIGHT,

Nashville, Tenn., March 17, 1903. Sheriff of Davidson County.

39

Santa Cruz, Cal., March 25, 1903.

Information wanted of

CLYDE L. HAWTHORNE

who disappeared from San Francisco March 10th, 1903, for no known cause.

DESCRIPTION:

American; 26 years old, 5 ft. 11¾ in. tall, blue-gray eyes, light complexion, hair light and medium long, weight 165 lbs. Black square cut coat and vest, blue pants, blue and white striped shirt, black Derby hat. Scar at one side and base of nose on upper lip. Temperate in his habits.

Any information you may get please telegraph, at my expense, as his wife is heart-broken.

H. V. TRAFTON,

Sheriff Santa Cruz Co.

Wanted for Burglary—$50 Reward. 40

Some person or persons broke into the Del Monte Shell and Curio Store on the evening of March 30, 1903, taking therefrom the following articles: Abalone Shell Rings, Cuff Buttons, Bracelets, Stick Pins, Watch Charms, Hat Pins, and Brooches, set in silver and gold; Abalone Pearls, large and small, (a valuable lot); Abalone Hat Pins, Abalone Pocket Knives (large and small); Mexican Opals (unset), precious stones; Arizona Rubies, doublets, etc.; Abalone Lockets, places for two pictures, Gold Rings; Gold filled ladies and gents' Watch Charms; Sterling Silver Bracelets; Solid Silver Souvenir Spoons with engravings of buildings—Hotel Del Monte, San Carlos Mission, Carmel Mission, Custom House and St. Mary's by the Sea; 2 boxes Cigars; Japanese Lady Toothpicks; Compass Watch Charms, etc., between $500 and $1000 worth of goods.

Arrest parties having goods and wire me, I hold warrant for burglary.

W. J. NESBITT,
Sheriff of Monterey County, Cal.

Salinas Cal. March 31, 1903.

OFFICE CHIEF OF POLICE.

St. Louis, March 27th, 1903.

$50.00 REWARD

JOHN SCULLIN.
PHOTO TAKEN JANUARY 19TH, 1903.

41

Captured.

For the arrest, detention and delivery of John Scullin, alias John, alias Kid, alias Dink Taylor, alias Clarence Robinson, whose photograph appears above, to an officer from this city. He is described as follows: Thirty years old, 5 feet 8¼ inches high, gray eyes, 155 pounds, light brown curly hair, medium ruddy complexion, medium stout built, ballet dancer tattooed on left forearm, ship, lighthouse, friendship hands and star on right forearm.

Bertillon Measurement—H. 70.8—O. A. 79.0—T. 94.2—H. L. 18.6—H. W. 14.7—R. E. 6.6—C. B. 14.1—L. F. 26.3—L. M. F. 12.2—L. L. F. 9.4—L. F. A. 48.0.

He is wanted in this city on an indictment charging grand larceny. On January 21st, 1903, he stole from Harold B. Spencer of this city, while he was leaving a Chicago & Alton train that was standing in the Union Station, this city, his diamond pin. He, in company with Edward, alias Butch McGraw, alias Bell, alias Webber, alias Clarkson, and John McGee, alias Big Head Thomas, alias Norton, alias McKee, alias John F. Martin, alias Wilbert, who was sentenced to five years in the Missouri Penitentiary on March 26th, 1903, for assisting in stealing the above pin.

Scullin, alias Taylor, alias Robinson, is well known in Chicago, Ill., Toledo, Ohio, Pittsburg, Pa., Parkersburg, W. Va., Minneapolis, Minn., and St. Paul, Minn.

$25.00 offered by the St. Louis Police Department.

$25.00 offered by Wm. S. Cain, of the Chicago & Alton Railroad Co.

Arrest, hold and wire

MATHEW KIELY, Chief of Police,
St. Louis, Mo.

180

$25 REWARD $25

Will be paid for the capture of

CHARLES McGARVIE

Alias, **CHARLES STERLING**

DESCRIPTION:—Age, 25; height, 5ft. 7¼ inches; weight, 146; complexion fair; eyes, grey; hair, brown; nationality, Irish-American, occupation, painter, and teamster; large ears, stand out from head; teeth badly decayed; No. 7 shoes.

MARKS:—Four vaccine scars, diamond shape, on left upper arm, external; circular cut scar ½ in. on first phalanx left thumb, internal posterior; rectilinear cut scar ½ in. long, horizontal on first phalanx left index external- posterior; rectilinear cut scar ½ in. long, horizontal, at 1¼ in. above right wrist joint, external; rectilinear cut scar ½ inch long, oblique-internal, on first phalanx right index, posterior; rectilinear cut scar 1 in long horizontal, at 1½ in above point of chin and ⅝ in. from right angle of mouth; abscess scar ¼x⅜ in. at 1¾ in. left of median and 1¼ in. from left nipple; mole ¼ in. diameter at ½ in. left of column and 6¼ below 7th vertebrae; mole ¼ in diameter at 1⅜ in. left of column and 8 in. below 7th vertebrae, abscess scar on left knee joint.

REMARKS—Born May 24, 1878 in Ogdenburg, New York; crime, grand larcency in 2nd degree; received from Goodhue county March 17, 1901; paroled March 24, 1903; broke parole at St. Cloud, Minn., March 29, 1903; was in State Training School at Red Wing for three years; corresponded with Mrs. R. Brown and Mrs. Isabella Sterling (aunts), Red Wing, Minn., and Mrs. Isabella Mattock, (sister) Pillsbury, Minn,

BERTILLON—70.8, 71., 93.2, 18., 16.3, 14. 1, 6.1, 24.9, 11.5, 9.4, 45.

Arrest and telegraph,

41

FRANK L. RANDALL, SUPT.,
Minnesota State Reformatory,
St. Cloud, Minn.

POLICE DEPARTMENT.

A. Gerald,
CHIEF.

Montgomery, Ala. April 3, 1903.

$50.00 REWARD

will be paid for the arrest and confinement in any jail in the United States until an officer can get him, of Andrew W. Lowe, formerly a clerk in the Railway Mail Service running out of this city.

Andrew W. Lowe is a negro; black kinky hair; 35 years of age; 5 feet 7 or 8 inches tall; 140 or 150 weight; hair cut short; scar on left jaw; deep dimple or indentation in chin; wart on left wrist, just lately trimmed it off; drawls or talks slowly; can read and write; stood Civil Service examination as Railway Mail Clerk.

Has wife--Lula--Griffin, Ga.; Brother--C. B. Lowe--Bellwood, Miss.; has two sisters--Estelle Covington--Watsonia, Greene County, Ala., and Susie Booker, Pansafkee, Fla. Was born and reared at Cuthbert, Ga. Wanted for robbing U. S. Mail.

The above reward will be paid by V. H. Tulane and J. W. Jones, both of whom are financially responsible. The above cut is a good likeness of Andrew W. Lowe.

Address,

A. GERALD,
Chief of Police.

No 95

$10 REWARD

For the arrest and conviction of WILLIAM PERCY, who burglarized the residence of R. Smith in Martinez, Cal., on April 18, 1903.

Description—About 5 feet, 5 inches in height, dark eyes and dark hair, but face not so dark, but his eyes and hair are; rather round full face; hair parted on the right side; has long ears; somewhat round shouldered; weight about 140 pounds; age about 23; medium build; shoes russet leather, have been blackened, but show on top that blacking was not put all over them; mixed grey socks; suit very dark blue, soft goods, sack coat, deep pink striped shirt, soft hat, red necktie, four in hand, shop made up. Is smooth shaven.

Description of Property Stolen—Ladies gold watch with monogram "G. B. S.;" on the inside are the initials "R. S. to G. S., 14th day of August, 1901;" has fastening pin also gold. Also gold chain with heart slide on it, made of fine wire with little links. Three rings, one a gold ruby ring, one an oval shaped garnet with four pearls. On the inside of this garnet ring is "R. S to G. K." The other ring has three opals opposite three amethysts with four pearls on each side forming cluster.

Wire all information. I hold warrant.

R. R. VEALE,
Sherriff of Contra Costa Co., Cal.

Martinez, Cal., April 19, 1903.

Sheriff's No. 42.

46.

Wanted for Forgery.

A MAN GIVING HIS NAME AS H. H. GAY, AGE ABOUT 38 TO 43 years, height about 5 feet 9 inches, weight about 140 to 145 pounds, complexion dark, sallow; hair dark brown; eyes small, dark brown or black; mouth medium, and think one upper front tooth is out; high cheek bones, Roman nose, smokes cigarettes, drinks liquor, gambles, and I think he is a dope fiend; wore Congress shoes, well worn; gray pants with dark stripe, and has a patch on right side of seat; dark coat and vest; wore black shirt with a white stripe; black hat, medium sized brim and crown; rode a black bicycle, but do not know what make. He represented that he was an agent for Baker & Hamilton under pretense of wanting address for the purpose of forwarding circulars, induced a farmer to write his address in a book, and this signature he attempted to forge. Arrest and wire me, I hold warrant.

R. B. PURVIS, Sheriff.

MODESTO, CAL., April 22, 1903.

Sheriff's No. 43.

$10 REWARD.

STOLEN FROM MODESTO, APRIL 19, 1903, ONE SMALL DASCH-hound, tan or reddish brown colored, smooth coated, extremely long body, short crooked banta legs, and responds to the name of "Sporty"; long hound ears—the ears will touch together under nose; long smooth tail. On each hip close to the root of the tail the hair forms a little circle or curl. When taken had on collar with dog tag attached with the following description, "City of Modesto, Oct., 1902, Dog Tag No. 39." The above reward will be paid for the return of dog and arrest of thief. Arrest anyone found in possession of dog and wire me at my expense. I hold warrant.

R. B. PURVIS, Sheriff of Stanislaus County, Cal.

Dated MODESTO, April 23, 1903.

WANTED FOR STAGE ROBBERY.

Card, No. 1

The Downieville stage was robbed between Nevada City and Purdon's Bridge on the South Yuba River, April 11th, 1903, by a man about 30 or 35 years old. He was about 5 feet 8 inches tall; weight from 160 to 170 pounds; face badly freckled, so much so that it is very noticeable. Had a Winchester rifle, calibre unknown. Wore a cheap, dark suit of clothes, small mustache, sandy hair; wore a light colored belt around his body. When seen the day before the robbery, he had on two coats, one a gray color and the other a dark colored one. He wore a black slouch hat; walked as if one of his legs had been broken at some time; talks very low, and is a man of few words; has large, rough, freckled hands and is bow legged

Dated April 11th, 1903. 43

H. R. WALKER, Sheriff of Nevada County, Cal.

Card No. 4.

44

STOLEN.

Unarrested Found

Monday night, April 20th, 1903. From J. Saveo, at Soquel. 1st.—One black horse, about 8 years old, weight 900 pounds; 15 hands high; branded "C" on the right hip; large foretop and tail; 3 shoes on. 2nd.—One black mare about 7 years old, with white three-cornered star in forehead; small mane and tail; shod all around; branded "C" on the right hip. Arrest, hold and wire me, I hold warrant for grand larceny.

H. V. TRAFTON, Sheriff, Santa Cruz Co.

Santa Cruz, April 22, 1903.

Wanted for Felony Embezzlement

47.

Captured

Name, R. A. Oneal; nativity, American; age, about 33 years; height, 5 feet 10 or 11 inches; weight, about 170 pounds; hair, black and curly; eyes, dark brown; complexion, dark; occupation, lawyer and solicitor; teeth, prominent and filled with gold; is very talkative.

REMARKS—When he left Los Angeles he wore a dark suit of clothes, light weight overcoat and dark soft hat; wears eye-glasses. He is wanted for embezzling a Racycle and a "Chas. Daley" shot-gun, 10 gauge, No. 2898. Wire all information to me. I hold warrant.

W. A. WHITE,
Sheriff Los Angeles County.

LOS ANGELES, CAL., April 25, 1903.

Arrested in Los Angeles
6 years Prison from
Los Angeles.

Wanted for Forgery.

42

JAMES E. POWERS, Grand Army Veteran, native of Ireland, 5ft. 4 inches, weight 140 pounds, No. 4 foot, 63 years old; medium stout build; complexion, ruddy; eyes, dark gray; hair, dark brown, turning very gray. Stocky frame; long, strongly marked features; deep-set eyes; large, prominent ears; large nose and mouth; teeth badly discolored and nearly all out; bald from top of forehead to the back of head.

INDIA INK MARKS—Tomb; scroll, cross and words, In memory of R. P., inside of left forearm. Bracelet back of left wrist; Crucifixion on inside of right forearm; dim heart and cross back of right forearm.

SCARS—Vaccine mark left upper arm; long, thin scar center of forehead; scars on back of left shoulder.

Officers, use all diligence to capture this man, as I want him badly.

D. A. DUNLAP,
Sheriff of Napa County, California.

April 6th, 1903.

No. 15.

$25.00 Reward

44

for the arrest and conviction of party or parties for burglary. On the night of April 17th a store at Maxwell, Cal., was broken into and the following articles stolen: Lot of Jordan knives and razors; lot of cuff and collar buttons; lot of Damascus knives; one 32-calibre Smith & Wesson revolver; two 32-calibre Iver-Johnson revolvers; eight or ten cheap watches, two of them gold plated.

Arrest and wire at my expense. I hold warrant.

J. H. SHERER,
Sheriff of Colusa County, Cal.

Dated April 18, 1903.

$50.00 REWARD.

WANTED FOR RAPE.

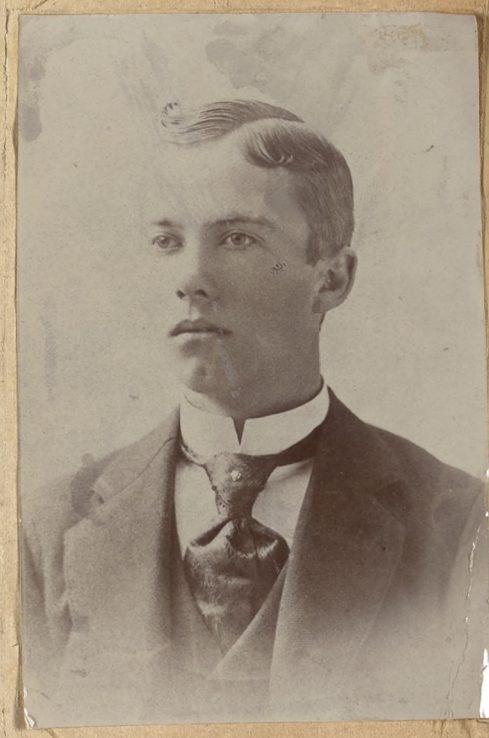

Escaped

One Chas. Putnam, a young attorney, 25 years old, height about 5 feet, 10 inches; weight about 145 pounds; rather slim build; fair complexioned; light brown hair; smokes, drinks gambles and frequents houses of ill-fame. The picture is a good likeness of him, only he looks older and more dissipated now. was last seen in Fresno, Cal., about March 31st, with his chum, Jack Gruell and may be with him yet. Putnam and Gruell are both base ball players. Gruell is darker complexioned than Putnam and a little heavier set; about the same size. Officer, please do all you can to get this man as he is wanted bad. His victim is a little girl just thirteen years old.

Arrest and Wire me at my expense. I hold warrant.

W. M. SITTON, Constable.

San Miguel, Cal., April 6, 1903.

Recovered.

47

RUNAWAY BOY

Left his home at Acampo, Cal., April 7, 1903

DESCRIPTION

43

Age, 14, but will pass for 16 or over; weight from 130 to 140 pounds; height about 5ft. 8½ in.; brown hair, hazel grey eyes, medium complexion; was dressed in suit of olive green and brown striped material, stripes rather wide and not very plainly distinguished; wore green sweater with red stripes; wore black fedora hat; was riding Cleveland bicycle, No. 44,668, but may have disposed of it. Is most likely to be found around railroad depot or locomotives. Name, Merle Ogden.

Twenty dollars reward will be paid for his arrest or apprehension until I can see him. Phone or wire

A. L. OGDEN, Acampo, Cal.

No. 2.

GRAND LARCENY.

STOLEN—On the night of April 28, 1903, one Baker & Hamilton bicycle; black frame, black rims; front tire single tube, hind tire double tube, inner one just new; adjustable handle bars; rim on hind wheel has split in center about six inches long.

Arrest any suspicious person in possession, and notify me. I hold warrant for grand larceny.

H. B. COLEMAN, Constable.

LODI, CAL., April 29, 1903.

FRESNO, CAL., April 9, 1903.

STOLEN!

A Bicycle of the following description: "Pierce" make; No. 100265, nickle-plated, FORK black frame, and spring seat.

Stolen in this city.

Liberal Reward will be given for its recovery.

Please forward any information to

J. D. MORGAN, Chief of Police,
FRESNO, CAL.

ROOM 70, ST. ANN'S BUILDING,
NO. 6 EDDY STREET.
OFFICE HOURS: 9 TO 12, 2 TO 5
H. SCHAFFNER G. K. OF R. AND S.

KEEPER OF RECORDS

San Francisco, April 15, 1903.

P. P. XL.

To Subordinate Lodges, Knights of Pythias, of the Domain of California:

BROTHER KNIGHTS—

Request is made that the following be circulated, to-wit:

OFFICE CHIEF OF POLICE,
PASADENA, CAL., March 25, 1903.

GRAND LARCENY

Arrest CHARLES ORLANDO STEWART

Description—age 29, height 6 ft. 2½, weight 249 lbs., light brown hair inclined to be curly, reddish brown moustache if not shaved off, stout, portly build, blue eyes, light complexion, small scar right side of face near nose, full round face, laughs a good deal. When last seen wore a greenish plaid suit of English suiting, also took with him a blue serge suit, a pepper and salt suit, a Kansas city fireman's uniform, and a Knights of Pythias fatigue coat; he is a Sir Knight also, and has a K. P. wooden, canvas covered uniform case made the shape of a small trunk, also a leather hand satchel, and an ordinary trunk which was checked from here as baggage; he is probably wearing a new Waltham, open face, smooth gold, 17 jewel watch, which he obtained by false pretenses; he has worked in the Kansas city police and fire departments, and has worked on both steam and electric railroads.

He will probably have in his possession the following stolen property: An Oxford cheviot almost black overcoat, velvet collar, checked cloth buttons, black lining, stolen March 6, 1903: also the following: One ladies' hunting case gold watch, initials in back case covered with postage stamp, a picture of Stewart in front case, birds engraved on outside case; one gold watch chain, fine links with slide set with pearls and turquoise; a monkey charm made of peach pit; 1 ladies' gold ring, three snakes wound around, setting of diamond, garnet and emerald; 1 gold ring with setting out; 1 gold ring, square top, small diamond set. All above jewelry stolen March 23, 1903.

The above picture was taken a year ago, and is a good likeness; he will be most likely to apply for work on electric cars or railroads.

We hold warrant, arrest, hold and wire me.

W. W. FREEMAN, Chief of Police.

Please be advised accordingly, and post this notice in some conspicuous place in your town.

H. Schaffner
G. K. of R. and S.

62481

No. 66 ## ARREST FOR GRAND LARCENY.

FRANK GREER, American. Age 55; height about 5 feet 7 inches; weight 160 to 170 lbs; fair complexion; blue eyes; light colored hair, mixed with gray; gray mustache; no whiskers.

Stole the following outfit: Bay horse, 12 years old; 15½ hands; weight 1100 ponnds; thin in flesh; a little white both hind feet. Also a cart (what is called an exercising cart); painted red, striped with black; circle bar is cracked; end of shafts trimmed with leather; breast-plate harness (what is called a stallion harness); bridle with overdraw check—check has been broken; straight bit; flat lines, one has been broken and spliced.

Arrest, hold, and notify me, I hold warrant.

Stockton, April 28, 1903. WALTER F. SIBLEY, Sheriff.

49.

May 1903

No. 69 **ARREST FOR GRAND LARCENY.**

On Sunday night, May 17th, 1903, the following described animals were stolen:

No. 1. One dark brown mare (some would call her black). About 8 years old; 16 hands high, weight 1300, branded "S" under the mane, both hind feet white. Chafed on both sides by tugs. Had a big mule halter on.

No. 2. Bay horse, 14 years old. 15½ hands, weight, 1250. Collar marks. Shod all round. Branded on left shoulder "J." On left hip "T."

No. 3. White horse. 16 hands high. Weight 1250. Badly scared on top of neck. Shod in front.

Arrest, hold and telegraph me, I hold warrant.

Stockton, May 23, 1903. WALTER F. SIBLEY, Sheriff.

Recovered.

55

41

No. 67 **$20 REWARD.**

Stolen from near Lathrop, in this County, May 8th, 1903, one dark bay mare; 10 or 11 yrs old; 15½ hands high; weight 1200 lbs., heavy with foal; white star in forehead; both hind feet white; one ear split, fat and chunky. Thief about 23 years old, 5 feet 7 inches high; weight 160 lbs.; dark complexion; 1 week's growth of beard; dark suit; black stiff hat. When last seen was riding bareback, had cotton rope and halter.

Horse recovered at Santa Cruz and mare by the name of Arthur Blake.

I will pay $20 reward for the recovery of property and arrest and conviction of thief. Arrest, hold and telegraph me. I hold warrant for Grand Larceny.

Captured.

Stockton, May 13, 1903. WALTER F. SIBLEY, Sheriff.

No. 68.

Arrest for Grand Larceny.

Arthur Blake. Age 30. Height, 5 feet, 6 inches. Weight about 140. Medium complexion. Hair light brown or sandy. Smooth shaven. A little hard of hearing. Is a horse trader. When last seen was wearing a yellow canvas suit. Is liable to wear most any kind of suit. Had a woman with him, whom he claims as his sister. She is named Eva Blake. Age about 25. Slender build. Complexion very fair and sallow. Light hair. Sickly looking. When last heard of on the 13th of May they were driving a large, rough built bay horse, thin in flesh; his ears are very close together; hitched to a piano box top buggy. This man is liable to be traveling in any kind of a rig, as he is a trader.

Captured

I hold warrant. Arrest and telegraph me.

WALTER F. SIBLEY, Sheriff.

Dated Stockton, May 18, 1903.

SAN FRANCISCO, CAL. MAY 19 5 AM 1903

No. 70. Recovered.

at San Jose. Mr Allendaw bought it for $35.00

Arrest for Grand Larceny.

Stolen from the city of Stockton, on the 28th instant, one brown horse 15½ hands high, weight 1,050 pounds, barb-wire cut on right front foot, foretop cut short, shod all round; one piano-box top buggy, three bows, Miller make, off front wheel new—buggy is old; one rawhide whip nearly new, breast plate harness, rubber trimmings; one old brown striped robe; one old brown overcoat.

Buggy & horse recovered at San Jose, June 1st 1903.

WALTER F. SIBLEY, Sheriff,
San Joaquin County, Cal.

Stockton, May 29, 1903.

58.

WANTED FOR FELONY-EMBEZZLEMENT

Description—Name, E. F. Masterson; age, about 35 years; height, 5 feet 8 inches; weight, about 150 pounds; hair, dark brown, smooth shaven; eyes, dark brown, complexion dark, blocky face and prominent cheek bones; shoulders stooped forward a little when walking; walks with head down; wore light suit of clothes and a black Fedora hat; appears to be of German descent and a well educated and up-to-date business man.

Captured

He left here in company with his wife and 3 children. Mrs. Masterson is a very small, thin, light complected woman, wears glasses. She is of German descent.

Arrest and wire me at my expense. I hold warrant.

51

W. A. WHITE,
Sheriff Los Angeles County.

Los Angeles, Cal., May 8, 1903.

2 50
1 80
65

Cir. No. 12.

$50.00 REWARD.

Sheriff's Office,

AUBURN, CAL., May 7, 1903.

Monday night, May 4, 1903, A. E. Perry's jewelry store at Dutch Flat was burglarized and his safe blown open by unknown parties; $183 in money, and about $200 worth of jewelry stolen.

The money was of the following denominations, to wit: Six 20s; seven 5 dollar pieces; one old ten dollar greenback, and about $18 in silver.

Jewelry taken was quite an assortment of rolled gold collar buttons, scarf pins, studs and dress button sets, sleeve buttons, 25 or 30 filled rings—some numbered 1000, 1010, 1020 and 1030; one dozen assorted emblem pins; one dozen assorted watch charms—some numbered 104, 202, 207, 2424, 2428 and 2382; eight hat pins, five ear drops, four watch chains numbered 269, 393, 435 and 443; two bracelets numbered 2360 and 2370; three pulley belt buckles, one-half dozen silver watch cases, three silverine watch cases of Crescent St make, also a lot of plated fraternal order pins. There were also a number of watch movements of different makes including three cheap watches of the N. Y. Standard make.

Three men answering the following descriptions were seen at the Dutch Flat depot on the afternoon of the burglary, viz:—

Ex-Convict 4363 J. Riley (nickname "A.P.A." Riley) discharged from Folsom Nov. 11, 1901; age 38; height 5 feet 8 inches; complexion ruddy; dark blue eyes; dark brown hair; stout build, weight about 170; eyes are close together; broad forehead, heavy prominent chin; large mouth, full lips and good teeth.

No. 2—Geo. Irwin, alias Geo. Ress, age 35, height 5 feet 9 1-2 in., dark complexion, smooth face; weight about 165 lbs.; dressed in dark suit and black felt hat. Not wanted.

No. 3—Name unknown; age about 30 years; slim build; dark complexion, may have small dark moustache; has a keen piercing look; was dressed in dark clothes and round crown black soft hat (old.

I hold John Doe warrant for burglary and will pay $50.00 reward for the arrest and conviction of guilty parties.

If arrested or located please notify me.

CHAS. KEENA,
Sheriff of Placer County.

50

P. S.—Photograph of Riley, 4363, can be found in all offices of Sheriffs and Chiefs of Police. C. K.

Photo Page 61 Folsom Book (Vol 2)

$20 REWARD

No 86.

For the arrest or information that will lead to the arrest of AUGUST BENSON, who is wanted for the crime of Seduction.

DESCRIPTION—Swedish descent, age 31 years, height about 5 feet 10½ inches, weight 170 to 180 pounds, hair medium brown, small reddish mustache, blue eyes, medium nose, medium high forehead, light ruddy complexion, occupation stevedore and longshoreman, square built, very muscular, walks rather upright, wore when he left here dark blue coat and vest, dark pants, black laced shoes, light tie with gold stickpin, gold watch and chain, derby hat, good appearance, smokes, drinks, and frequents houses of ill fame.

Was last seen at Port Costa, Contra Costa county, Friday May 15, 1903.

hold bench warrant; wire all information to me at my expense.

53

R. R. VEALE
Sheriff Contra Costa County

Dated Martinez, Cal., May 18, 1903.

Wanted for Embezzlement.

EDWARD LEONARD, better known as Doc Swan; a jockey by occupation; about 40 years old, 5 feet tall, weight 115 pounds, light complexion, very small, round face, smooth shaven, slightly bow-legged. Worked for Ed Corrigan for over twelve years; was barred from riding on all tracks some five years ago for crooked work in a race where he was to receive a certain sum for losing. He has followed the occupation of bartender at various times; has also been employed as a cook on ranches. Leonard is most likely to be found around some racing stable or track. When he departed he was attired in a greyish-colored suit and wore a black felt hat. He is chewing tobacco continually, and when walking generally has both hands in his pockets.

I hold warrant for his arrest for embezzlement. Any information you may have concerning the whereabouts of the above-named person please wire me immediately at my expense.

J. H. MANSFIELD,
Sheriff of San Mateo County.

Redwood City, Cal., May 9, 1903.

Police Department

Vallejo, Cal., May 16, 1903

Following list of jewelry was stolen from a private residence in this city Thursday, May 14, 1903. Arrest any person or persons found with any of these articles in their possession:

STOLEN ARTICLES.

One gold bead necklace.

One fine gold necklace, with a gold heart attached, with the initials, E. A. W. engraved on the heart.

One solitaire wire band diamond ring.

One pearl wire band ring.

One broach, diamond in the center, surrounded by six pearls, on round gold wire band, six wreaths on six gold wire bands extending beyond the pearls; gold chain running from broach attached to a gold pin in shape of two leaves.

One plain gold ring, six engraved silver spoons; in one, name, Chicago, engraved in bowl; one other spoon had picture of Chicago P. O. carved in bowl.

Two small black coffee spoons. One had silver handle and gold bowl; other was all gold, with blue enameled handle.

Two small gold pins. One plain; other had green enameled leaf in center of pin.

I hold John Doe warrant for burglary. If arrested or located please wire me at my expense.

Wm. T. Stanford, Chief of Police,
Vallejo, California

Second Notice. **$75.00 Reward!**

Offered for recovery of horse and buggy and arrest and conviction of a young man, light complexioned, reddish red-brown hair, 5 feet 7 or 8 inches in height; gave his name as Groffey; hired the rig from James R. Black, at Woodland, on April 17, 1903, for the day.

The buggy is a side-bar, newly painted black, with small yellow stripes, new oil-cloth top. The mare has long slender neck, weighs about 1,000 pounds; solid bay, black mane and tail, rangy, does not carry much flesh, prominent hip bones; had been clipped about two months; scars on both front knees; about 14 years old. Two new plush robes in the buggy when taken.

Will pay $25 reward for the recovery of the rig and $50 for the arrest and conviction of the man who stole it.

Any information wire at our expense.

CONSTABLE F. A. PARKER
Or SHERIFF G. W. GRIFFIN.

Woodland, Cal., May 21, 1903.

STOLEN—$25 REWARD.

48.

Stolen from the J. J. Hebbron ranch, near Salinas, Friday night, May 1st, 1903, **A Set of Light Single Harness** with black mountings and square blinds; buckle off end of lines; both breeching staps badly worn at rings; no extra saddle pad. Also one set of forked lines with snaps in end—8-line snaps—2 ivory rings and 3 hame straps.

Arrest party with above described property and wire me, I hold warrant for burglary.

W. J. NESBITT, Sheriff

SALINAS, CAL., May 3, 1903. Monterey County, Cal.

OFFICE OF THE
Sheriff of Merced County
JOHN. S. SWAN, SHERIFF

$50, Reward
32.

MERCED, CAL., May 11, 1903.

The residence of M. S. Huffman was burglarized at 3 p. m., May 8th, 1903, and the following described property was taken:

One gold bar pin with 3 settings in a row, 1 ruby, 1 blue and one diamond; in one end was a cluster of small diamonds.

One crescent-shaped pin with pearls with a small diamond in the center.

1 plain silver table spoon with letters M. & H. H. monogram.

1 silver table spoon, leaf pattern.

1 ladies' gold watch, smooth open face, the dial numbers instead of Roman figures. 1 short fob chain with ball charm with diamond with star setting.

DESCRIPTION OF THE BURGLAR—About 20 years old 5 foot 4 or 6 inches high, dark hair, large brown eyes, dark complexion, medium build, sharp features. Watch your jewelery stores and pawn shops. Wire all information to me at my expense, I hold John Doe warrant.

JOHN S. SWAN, Sheriff.

WHITTIER STATE SCHOOL,

WHITTIER, CALIFORNIA.

Captured.

Name—JIM COLLINS.

Escaped—May 28, 1903.

Committed from Siskiyou county, Cal.

Weight—180 lbs. Age—17 yrs. Height —6 feet.

Hair—Dark brown. Eyes—Gray.

MARKS AND SCARS—Light cut scar on right cheek, parallel with nose, extending from lip upward.

A reward of Ten Dollars will be paid for the capture of above. If located, kindly arrest and notify Superintendent, Whittier State School, Whittier California.

17.

Man dead.

Arrest for Petit Larceny

Property not wanted. 49.

CARD No. 5

One Andrew DeWitt who took from the premises of Leroy Kelsey, near Aptos, April 27, 1903, a one horse wagon, 2½ inch axle; high seat. Old but in good condition. One harness two inch tugs high hames; low back band; britchen snaps on tug buckles. Is in company with one other man, two women and two children—one boy about 10 years old, and one girl about 8 years old. These parties will be seen traveling in two wagons with one grey horse attached to each wagon. Both men light complexion; DeWitt has a very light, nearly white mustache.

Arrest Andrew DeWitt, hold and notify me. I hold warrant.

H. V. TRAFTON, SHERIFF,

May 1, 1903. Santa Cruz Co. Cal.

SAN JOSE, CAL.

Sheriff's No. 45.

STOLEN—At Modesto, May 15, 1903, one Hunting, gold-filled cased watch, Elgin movement, 16 size, 7 jewel gilt movement Number of movement, 6502676; number of case, 5535088. The cases are engine turned. Front case has shield in center. Back case has small round spot in center, not turned. Arrest anyone found in possession or trying to dispose of watch and wire me. I hold warrant for burglary.

Dated MODESTO, CAL., May 18, 1903.

R. B. PURVIS, Sheriff.

54

$10.00 REWARD.

For the arrest of the persons who burglarized the residence of M. F. Smith, in this City on May 28, 1903, and the recovery of the following described property: One Hunting Case Gold Watch, outside of case engraved, Elgin movement, stem winder, spring on front case very weak; also one dozen Coin silver tea spoons (Lily of the Valley Brand); also one dozen silver knives and forks.

Partial Description of Suspected Men—No. 1, American, 6 feet 4 or 5 inches in height; weight about 200 pounds; 2 fingers of left hand off near second joint; heavy brown or sandy moustache; wore dark suit of clothes. No. 2, about 25 years old, 5 feet 6 inches in height, smooth full face.

Arrest and notify me, I hold warrant for Burglary.

J. A. MABEN, City Marshal,

Marysville, May 29, 1903.

56.

Constable's No. 17.

Wanted for Grand Larceny.

STOLEN from Turlock on the night of May 27, 1903, one buckboard, painted a green shade, and fixed to put a meat box on; the name Roy Brown is cut in the seat. Had two brown horses hitched to buckboard, weight about 1100 pounds, good order. One has a small white spot in face. Man aged about 30 or 35, weight about 180 or 190 pounds, about 6 feet tall, light hair, light moustache; talks slowly and through his nose; had on Strauss overalls and grey felt hat. May be camping along the road. When last seen had a trunk and a roll of blankets on back of buckboard. Arrest this man and wire me. I hold John Doe warrant for grand larceny.

G. T. DAVIS, Constable.

Dated MODESTO, May 29, 1903.

MAY 30 4 PM 1903 SAN JOSE, CAL.

37

DISAPPEARED

Thursday Night, May 14th, 1903.

LOUIS SALAU, 28 years old, height 5 feet 8 inches, weight 165 pounds, light complexion, grey eyes; had a week's growth of beard. He wore a dark-blue coat and vest, coat worn out at elbows, soft shirt and Fedora hat. He is mentally deranged. Hold and notify

W. M. ROBERTS,

Los Banos, Cal.

52

$15.00 REWARD.

53

Stolen from Altamont, Friday, May 15, 1903, one brown mare, thin in flesh, 12 years old, about 15 hands high, weight about 1100 pounds, tail bone broke; also green road cart, seat in cart and board under seat new pine. Taken by George W. Miller, age about 35 years, about 5 feet, 10 inches high, weight 170 pounds, dark complexion, brown eyes, heavy dark mustache. Arrest as I hold warrant, charge grand larceny. Reward of $15 for return of property and arrest and conviction of thief.

Horse and Cart recovered at Hayward

G. S. FITZGERALD, Constable.

Dated at Livermore, May 16, 1903.

Arrested in Stockton

[Card No. 3.]

Arrest For Embezzlement.

George Wilber, an American, about 26 or 28 years old; 5 feet 6 or 8 inches high; weight, between 140 and 150 lbs; light hair, small light mustache; may be smooth shaved; light complexion; tanned from sun; blue eyes; occupation, teamster or stage driver. Has been driving stage from O'Neals to Fresno Flats, Madera county.

Arrested in Stockton

Very talkative man, talks a good deal about stage driving. Left here April 30th; left Stockton May 7th, presumably for San Francisco. Embezzled a gold watch from C. W. Long, Fresno Flats. Arrest, and wire me. I hold warrant for embezzlement.

JOHN M. JONES, Sheriff.

Madera, May 8, 1903.

37.

190

WANTED FOR MURDER

Sathrop's Oyster House

$150.00 REWARD

Offered by the CHINESE SIX COMPANIES and the LEM FAMILY for the arrest and conviction of CLARENCE KERR, alias Oakland Mike, a hobo kid.

Age 24 years, height 5 feet 7 inches, weight 155 pounds, smooth face, light blue eyes, light blond hair, scar on center of forehead in hair. In August, 1893, he did have a dim scar on under lip near left corner of mouth, and large scar on front of left leg above the knee; possibly scar there yet.

When last seen (night of June 5, 1903), wore a blue sack coat and vest, black pair of pants, black soft shirt, black lace shoes.

On the night of June 5th, 1903, he assaulted Lem You, a Chinaman, in this city, the Chinaman dying the following day. Kerr left this city night of June 5th, 1903; he is a hobo kid, an expert train beat, frequently has a boy traveling with him and in many places peddles cheap jewelry.

I hold warrant for Murder. Please arrest, hold and wire.

S. C. HODGKINS, Chief of Police.

Office of Chief of Police, Oakland, Cal., June 13th, 1903.

June 1903

$25.00 REWARD

CARD NO. 2, SECOND ISSUE:

FOR THE ARREST OF JOSEPH DUTRA — alias Harry Rose, alias Henry Govern — Portuguese; height, 5 ft., 8 in.; weight 150 lbs.; black hair; black eyes; large white sombrero hat; black sack coat and vest; light colored pants; will claim to have worked in livery stables at Soquel and Santa Cruz. Stole from this County on march 10, 1903, one brown mare four years old, roached mane; Mexican saddle; open bridle with curbed bit; one raw-hide hackamore.

$10.00 for the capture of the man; $15 for the recovery of the property.

This is the same man that is wanted by Sheriff Sibley on card No. 71, and by Sheriff Mansfield under date of June 27, 1903.

Any information regarding him wire me at my expense; or if seen, arrest and and wire me at my expense; I hold Grand Larceny Warrant.

[The above picture is a good likeness].

H. V. TRAFTON, SHERIFF
OF SANTA CRUZ COUNTY.

Santa Cruz, Cal., June 29, 1903.

WANTED FOR ROBBERY.

F R A N K M O R R I S E Y.

Native of San Francisco, California; age 22 years; height 5 ft 9-1/4; weight 155 lbs; blonde hair; gray eyes; florid complexion; scar back right hand, scar right cheek, and scratch scar on nose. When last seen was wearing the clothes taken from the victim, described as-black diagonal sack suit, black soft hat, patent leather shoes, white shirt with blue stripe, cuff buttons have image of a crocodile on them. This man is a member of the Teamsters Union, but left his card in his old clothes, which we have.

If located, arrest, wire me, and hold him until an officer can get there for him. I hold warrant charging ROBBERY.

Geo. W. Wittman.

Chief of Police.

69

San Francisco, Calif.

June 19th, A. D. 1903.

Not captured

Whittier State School.

Whittier, Cal.

~~Wanted.~~ Captured.

Name—JIM COLLINS.

Escaped—May 28, 1903. Committed from Siskiyou Co. Cal. Weight–180lb Age—17. Height 6 feet. Hair—Dark brown. Eyes—Gray.

Marks and Scars——Light cut scar on right cheek, parallel with nose, extending from lip upward.

Captured at Oregon State Prison.

A Reward of Ten Dollars will be paid for the capture of above. If located, kindly arrest and notify Superintendent Whittier State School, Whittier, California.

Captured

Whittier State School.

Whittier, Cal.

Captured.

Name—WILLIAM COLLINS.

Escaped—June 6, 1903. Committed from Los Angeles Co. Date of commitment—March 27, 1903. Weight—132lbs. Age—17 yrs. Height—5ft 7½ inches. Hair—Brown. Eyes—Gray.

Marks and Scars——Two inch cut scar on left hip. Heavy black eyebrows. Wavy hair. High forehead.

A Reward of Ten Dollars will be paid for the capture of above. If located, kindly arrest and notify Superintendent Whittier State School, Whittier, California.

192

No 38.

$200 REWARD!

For information that will lead to the arrest and conviction of the two fiends, who on the 9th day of June, 1903, assaulted and outraged the person of Mary Silva, a school girl, aged 14 years, about two miles from Orinda Park, near the San Pablo creek.

Springing from the side of the road, along which the girl was riding home from the Post Office at Orinda, one of the ruffians grabbed the horse by the bit, the other thrust a pistol in the girl's face, pulled her off her horse, took her into a deep gulch and there both assaulted her, after which they bound her hands behind her back with a short trace chain, padlocked the chain, tied her feet and legs with a bale rope and then left her in the gulch, where moaning and suffering for five long hours she waited release.

The description given by the girl, necessarily a meagre one, makes the men from 23 to 35 years of age, both of medium size and slim build. One of these men had a black mustache, was of medium dark complexion, had dark hair, wore dark clothes and is supposed to have had a black hat; the other is supposed to be smooth shaven, of a light complexion, wore a dark hat and a light to medium suit of clothes.

To assure the protection and safety of daughters and wives, all citizens must make it their business to help in bringing these men to punishment.

Wire all information to us, we hold warrant.

R. R. VEALE,
Sheriff Contra Costa County, or

J. H. BOUQUET, Constable, San Pablo, Cal.

Dated Martinez, June 10, 1903.

60

POLICE DEPARTMENT, LOS ANGELES, CAL.

JUNE 17TH, 1903

Arrested at Santa Barbara

ARREST FOR FELONY

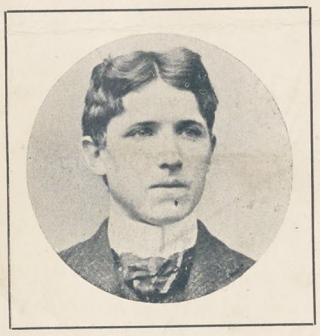

Arrested at Santa Barbara

MARINUS HANSEN

Alias Marinus d' Argentage, a Dane, whose description is as follows :

Age 24; height about 5 feet 7; weight about 145 to 150 pounds; dark complexion; brown, wavy hair; blue eyes, which have the appearance of being granulated or inflamed; a waiter by occupation, but may be following that of house painter.

He, under the assumed name of Marinus d' Argentage, on May 23, 1903, married Miss Hilma Sundin of this city, and on June 10, deserted her; Marinus d' Argentage not being his true name.

If found, arrest, hold and wire at my expense, and I will send an officer for him. I hold felony warrant.

CHARLES ELTON,
Chief of Police.

6

POLICE DEPARTMENT, LOS ANGELES, CAL.

JUNE 19TH, 1903

MISSING—$50.00 REWARD

Found

CHARLES R. LEWIS. Fifty Dollars reward will be paid for information leading to the finding of Charles R. Lewis, who disappeared from his home at the Buckeye Dairy, Los Angeles, on Monday, June 8, 1903.

Description : Age, about 30; height, about 5 feet 7 inches; weight, about 140 pounds; slender build; dark hair; medium complexion; light mustache; end of left little finger amputated. Wore when he left a suit of dark goods with small white dots, and a soft, round crown black hat, and also wore a lady's key-winding silver watch, with a small gold chain and black glass charm attached. Has been doing dairy work.

The above reward is offered by Mrs. Edith Lewis, wife of the missing man.

Address any information obtained to

CHARLES ELTON,
Chief of Police.

71

Captured in Yolo Co. for a Job done there 15 years Prison.

No. 3

$25.00

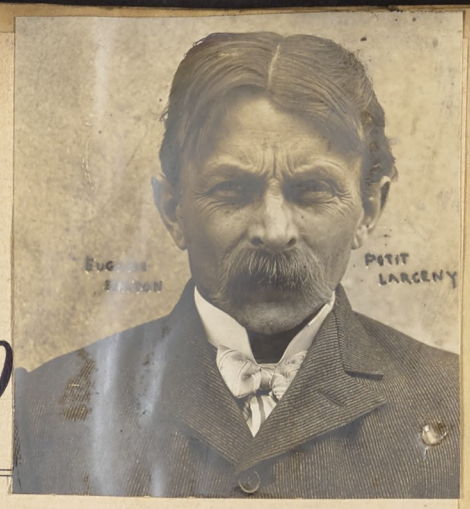

WANTED—For Petit Larceny—Eugene Dalton, age 40, height 5 feet 3½ inches, weight 131 pounds; light brown hair, medium blue eyes, fair complexion, two vaccination scars on upper left arm (one of recent date, scar on bridge of nose, looks like slight break), bridge of nose flat—hair and moustache long. Wore grey coat and black Fedora hat. Occupation, Janitor. Speaks broken English.

Dalton escaped from my Deputy at Emeryville yesterday afternoon, while in search of a bondsman.

If found, arrest, hold and wire at my expense and I will send officer for him. I hold warrant.

John N. Bishop,
Sheriff.

Oakland, Cal., July 1st, 1903.

Card No. 67. Sacramento June 21. 1903.

Arrest for assault to murder.

Last night at 11 o clock a stranger while passing 2 citizens at 3. and L Streets suddenly aud without any provocation shot both men, one of whom may die. He then walked away and also tried to kill Detective Fitzgerald when this Officer tried to arrest him. The man ran away, a number of shots being fired after him and he may have been wounded. This man had the appearance of a ranch laborer, but may be a hobo. Manner of dress rather roughly and he was either crazed from drink or opium, although he outran his pursuers.

Description: Age about between 25 and 30 years, ab. 5 feet 8 to 10 inches tall; about 150 pounds; about a weeks growth of beard on face. Think he is smooth shaven and dark complected, but may have small mustache. His coat and vest looked dark by night, pants gray. Lightish colored soft shirt and black slouch hat, crown pulled up into sort of a peak, rim rather large. Had nickel plated 38 calibre pistol. Offiicers please do all you can to aid us in getting this man or disclosing his idendity. Charge may be raised to murder. Arrest and wire at my expense.

70. John E. Sullivan, Chief of Police, Sac'to. Cal.

No. 41.

$10 REWARD.

Wanted for a misdemeanor, one H. S. Dix, a native of Iowa; age about 26; height 5 feet 10 inches, weight about 165 pounds; hair dark; mustache medium dark, small; eyes blue; complexion fair; occupation machinist's helper; drinks, likes to be sporty with the girls; clothes dark grey suit, black stripes; soft gray hat; shoes black; very neat in appearance; quite smooth talker; eyes somewhat downcast when looking at any one; scar on right side of neck, burned by acid recently.

Wire all information to me; I hold warrant.

Martinez, Calif., June 25, 1903.

72 R. R. VEALE,
Sheriff of Contra Costa County.

No. 39.

$10 REWARD

For the arrest and conviction of C. D. BOYD and A. V. NAYLOR, who travel about the State and pretend they are agents purchasing horses for the government. They generally remain in town for several days and then depart leaving unpaid board bills.

DESCRIPTIONS

A. V. NAYLOR—About 6 feet high; 180 pounds in weight; two or three upper front teeth missing; sallow complexion; light blue eyes; hair dark; has habit of holding right hand over mouth when talking; very talkative; aged about 29 years. Claims to be buying horses.

C. D. BOYD—About 5 feet, 11 inch high; 175 pounds in weight; dark complexion, not extra dark; dark hair; wore a cavalry uniform of a Second Lieutenant; aged about 26 years. Claims to be buying horses.

Arrest, and notify me, I hold misdemeanor warrant.

Martinez, Calif., June 23, 1903.

72 R. R. VEALE,
Sheriff Contra Costa County, or
C. A. SWEENEY, Constable, Antioch, Cal.

No. 72 **ARREST FOR GRAND LARCENY.**

Not Wanted.

Robert Gable, an ex-convict, age 50, height 5 feet 4⅛ inches, weight 160 pounds, occupation barber; florid complexion; gray eyes; hair dark, mixed with gray; stout build; long features, medium high forehead, long nose, small mouth, pointed chin; India ink marks, anchor, oar and boat-hook interwoven on left upper arm; figure of a woman standing on a ball near which is a jug, to the left of which is a woman's head and bust; above a wreath, and below which is a man's head, on inside of left forearm; ink line around left wrist. Folsom prison numbers, 2445, 2877, 4076.

Arrest and hold and notify me. I hold warrant.

Stockton, June 15th, 1903. WALTER F. SIBLEY, Sheriff San Joaquin County.

STOLEN!

Hired from Fitzpatrick's Livery Stable, 2112 Allson Way, Berkeley, Cal., June 4th, by a well-dressed young man about 19 years of age, a bay horse with dark points, about 10 years old, 15 hands high, weight about 950 pounds; branded on left h[illegible], mane four inches; back of ears half grown out.

Hitched to a run-a-bout with rubber tires, end spring and stick seat; buggy was painted black and almost new; harness was nickel trimmed and square blinds and had tail strap.

J. N. BISHOP,
Sheriff.

Dated Oakland, Cal., June 6, 1903.

59

Wanted for obtaining money under false preten
A man by name of C. Updike; he is slot machine
agent and when last seen was dressed in alight
colored suit, is about 5 ft 10 in tall; light co -
plected; smoothe shaven; well known by saloon
men ; arrest and wire me I hold warrant.
W. J. Nesbitt
Salinas June 27th 1903. Sheriff

Caught case dismissed.

74

Caught case dismissed

(No. 5.)

$50.00 REWARD!

WANTED FOR FORGERY.

HARRY CREIGHTON, alias Dave Tucker, age, from 23 to 27 years; height, 6 feet; weight, from 175 to 200 pounds; dark complexion, has slouchy walk and appearance generally; has peculiar twang in his voice; is a horse-breaker and will probably be found breaking horses to the saddle; points his toes outward and strikes his heels together when walking.

Wire at my expense. I hold warrant and will pay above reward.

N. S. WILSON,
Sheriff Sutter County.

66

(Card No. 6.) $50.00 on colt.

Strayed or Stolen.

From Zayante Ranch on or about June 5th, 1903.

One Sorrel horse, 12 years old; weight 1050 lbs; 15 hands high; right ear cut on the back side with barb wire, very poor condition; property of A. A. Hall.

One dark bay colt, 2 years old; weight 900 lbs; 15 hands high; broke to drive; barb wire marks on chest, very few white hairs in center of forehead, black mane and tail, and tail very long and slender; black legs; property of G. Kenville.

Recovered

Any information regarding the above kindly notify me immediately at my expense.

Dated, Santa Cruz, June 10th, 1903.

H. V. TRAFTON, Sheriff
Santa Cruz Co.

$50.00 Reward on Colt.

STRAYED OR STOLEN

$10.00 Reward

From the premises 930 U Street (old number 230) on Friday night June 12, 1903, after 10 o'clock, a Brown Mare, about 14½ hands high. Paces in single foot in harness or under saddle. Branded $\frac{S}{RO}$ on left hip. Communicate any information to Sheriff's Office, Fresno, Cal.

67

$10.00 REWARD

Lost or stolen from my pasture two miles west of town, one thoroughbred sorrel horse colt, about two years old, with four white feet and narrow white stripe extending to nose. Weighs about 850 pounds.

A. J. SHIELDS.

Notify J. D. COLLINS, Sheriff,
Fresno, Cal.

67.

Wanted for Larceny.

HENRY GOVERN, a Portuguese, about 25 years old, height about 5 feet 8 inches, dressed in a black sack coat and vest and light-colored pants, wore a large white sombrero hat, smooth shaven, weight about 160 pounds; claims to have worked at Soquel and Stockton on the W. H. Howard ranch.

Recovered Horse

The following is a description of the rig: One brown horse, star in forehead, face little dished, a little white on one fore and one hind foot, kind of rat-tailed, 15 hands 3 inches high, weight about 1100 pounds, trots and paces; hitched to an open buggy, painted black, with side springs; plate on bottom stamped "Union Livery Stables, San Mateo."

July 3 1903

Arrest and wire me and I will send for him.

J. H. MANSFIELD, Sheriff of San Mateo County.

Dated this 27th day of June, 1903.

73.

San Francisco, June 10, 1903.

Stolen from this city this date, a buckskin horse, hind feet white, branded T. C. on hip, attached to business buggy, painted black, containing blanket, whip and hitch weight. Property of N. Caprile, 1309 Dupont St.

If found notify, GEO. W. WITTMAN,
Chief of Police.

HEADQUARTERS OF THE METROPOLITAN POLICE
DETECTIVE BUREAU

Washington, D. C., June 5, 1903.

$100 REWARD

Wanted for False Pretense and Grand Larceny

A. W. Simpson, alias John Crawford, alias G. D. Fairbanks, white, 40 years old, about 6 feet tall, medium build, smooth face, pale complexion, mixed iron-gray hair, knuckle of left hand swollen, wore dark gray sack suit, cheap Panama hat, carried small rattan cane, said to be a broker and telegraph operator.

On Thursday, May 28, as G. D. Fairbanks secured from the local branch of Post and Co., of New York, $6,748, by selling nine $1,000 Wabash bonds which were lost in New York City March 23, 1903.

Post and Co. will pay a reward of $100 for his arrest and delivery to an officer of this jurisdiction, **and 10 per cent. of all money recovered.**

Kindly cause diligent enquiry to be made and if found cause his arrest and immediately telegraph—

RICHARD SYLVESTER, Superintendent of Police.

Captured in Kansas Aug 6

$500.00 REWARD.

BELLEVILLE, ILL., June 6, 1903.

For the arrest and conviction, for the murderer of Officer Thomas Reedy, of the East St. Louis Police Department, on the afternoon of May 5, 1903.

JAMES GOLDEN, 28 years, 5 feet 10 inches, 160 pounds; smooth face; light complected; light brown hair; blue eyes; soft black hat; striped suit of clothes—sack coat. He is a railroad switchman. His parents live in East St. Louis, Illinois. A brother of his, John Golden, may be with him. M. M. Stephens offers $200.00 State of Illinois offers $200.00, and County of St. Clair offers $100.00 reward, if caught outside of St. Clair county, and convicted.

66

G. W. THOMPSON,
Sheriff St. Clair County, Illinois.

WANTED FOR ROBBERY.

Two men—one about 35 years of age, dark complected, smooth face, had one upper tooth filled with gold, about 5 feet 9 inches tall; weight, 180 pounds. Had photo of young woman pinned on vest, also teamsters' union button in button hole of coat. Wore dark grey coat and vest, light pants, black soft hat; wore black satin scarf around neck.

No. 2—Sandy complected, dark sandy mustache, about 35 years of age, weighed about 190 pounds, wore suit of clothes of dark material.

They were accompanied by a young man about 25 years of age, 5 feet 5 or 6 inches tall, smooth face, dark complected. Claimed to be a brother of No. 1.

All were dressed like common run of hoboes. Arrest and wire

62. CHAS. H. DOWNING, Constable, Suisun, Cal.

WANTED FOR FORGERY.

$100 Reward

Captured 10 years

For information leading to arrest of Henry B. Service, alias W. B. Maynard. Is of genteel appearance and clean associations. Age, 36; height, about 5 feet 8 in.; weight, about 150 pounds; light hair (dyed black), thin on top; blue eyes, red eyelids; florid or sandy complexion; cheek bones slightly prominent; rather quick, nervous action. On May 6 was clean shaven. His face is slightly fuller than indicated in the photograph. Is an expert accountant, writes a fine hand, and is likely to be found in some out of the way place as commissary clerk, time-keeper or bookkeeper.

An additional reward of $200 is offered by Geo. W. Stebbins, City Marshal of Springfield, Mass.

Any information wire to A. L. Porter, Deputy Sheriff, Fullerton, Orange Co., Cal.

63 A. L. PORTER.

$150 REWARD

Will be paid for the arrest of

WALTER W. HENNING

who is wanted on charge of murdering his wife in this city about April 30th, 1903. He was supposed to have left immediately for the West.

His description is as follows: color, white; age, 33 years; height about, 5 feet, 8 or 9 inches; weight about 170 pounds; color of hair, sandy or red; smooth face; complexion fair; color of eyes, blue. Usually goes neatly dressed; trade, cabinet maker; usually works in furniture factory.

$100 of this reward is offered by the Governor of Tennessee upon arrest and conviction, and $50 to be paid by me for his arrest and delivery to me in any part of the U. S.

Address any information to

W. P. HAYS,

Sheriff of Hamilton County, Tennessee.

Chattanooga, Tenn., June 29, 1903.

McGuire & White Detective Agency

(INCORPORATED)

THOS. McGUIRE, Pres't and Gen'l Mgr.
J. J. HOPPER, Superintendent
G. C. WALL, Ass't Superintendent

Telephone Central-2596

Chicago

Suite
519-520-521-522-523
145 La Salle St.

$1,000 Reward!

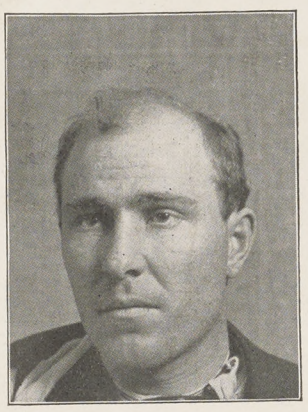

GEORGE DAY,
Under Sentence 15 years.

LEE CAHN,
Under Sentence 15 years.

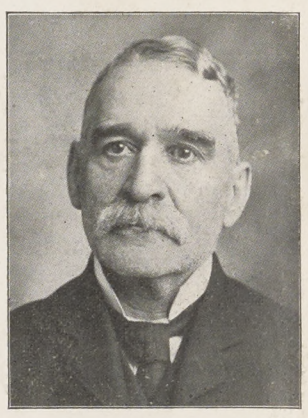

GEORGE CARROLL,
Under Sentence 12 Years.

Captured with Toronto Jimmy Oct 19/08 Cincinnati O.

ESCAPED from the county jail at Jackson, Tenn., on the night of May 28, 1903, George Day, Lee Cahn, George Carroll and Samuel Miller. Day, Cahn and Carroll are safe blowers. Miller, who is a tailor, was under death sentence for killing his wife. He was confined in the same cell with the other three and escaped with them. All four were in attendance on the Supreme Court, their cases having been taken up on appeals.

Governor James B. Frazier, of Tennessee, offers a reward of $250 for each of these four men. Photographs and measurements of Day, Cahn and Carroll, were taken by the Memphis (Tenn.) Police Department, and are herewith given.

GEORGE DAY, alias Henderson: 28 years old; 5 feet 8¾ inches; complexion fair; light brown hair (very thin on top); bullet wound on back of right hand, little to the right of base of thumb; bullet came out a little forward of the middle ball of hand; end of nail of middle finger torn away. When he escaped he was smooth shaven, but may grow a light brown beard, which he sometimes wears on the Vandyke order.

Bertillion Measurements—H. 74 8, O. A. 0, T. 91.1, H. L. 19 5, H. W. 15.4, C. 14.5, E. L. 6.8, L. F. 26.4, L. M. F. 11.9, L. L. F. 9.3, F. A. 48.3.

LEE CAHN, alias "Sheeny Mike," alias Chas. Myers, alias Leopold Cohn: 37 years old; 5 feet 6⅞ inches; weight, 133 pounds; dark chestnut hair, sprinkled with gray, very thin on top (almost bald); ears very large; sallow complexion; nose slightly humped; chin flat; eyes gray (is near-sighted and wears glasses, can hardly see without them), Jewish extraction and appearance.

Bertillion Measurements—H. 69.8, O. A. 73, T. 89.3, H. L. 19, H. W. 15.9, C. 14.1, E. 6.9, L. F. 26, L. M. F. 11, L. L. F. 8.4, L. F. A. 45.3.

GEORGE CARROLL, alias Doc. Davenport, alias W. M. Davis: About 59 years old; 5 feet 3¾ inches; weight, 144 pounds; gray hair and mustache (latter being heavy); complexion medium fair; wears false teeth; finger nails slightly ridged.

Bertillion Measurements—H. 63.6, O. A. 65.5, T. 87.3, H. L. 19.3, H. W. 14.4, C. 14.3, E. 6.9, L. F. 25.8, L. M. F. 11.4, L. L. F. 8.8, L. F. A. 45.5.

SAMUEL MILLER: age 40 years; 5 feet 4 inches; weight, 140 pounds; German by birth (Jewish); tailor by occupation; hair dark brown and thin in front; may have a scar on right eyebrow made by glancing bullet.

If arrested, wire

McGuire & White Detective Agency,
CHICAGO, ILL.

or Robert C. Mayo, Sheriff,
JACKSON, TENN.

or John J. Mason, Chief Police,
MEMPHIS, TENN.

92

Wanted for Embezzlement!—$10 Reward.

VENTURA, CAL., July 2, 1903.

I hold warrant for HARRY DIAMOND, otherwise known as A. J. WHEELER, charged with embezzlement. He left here on a bicycle June 28, 1903, and was last seen in Los Angeles, gives name of Geo. S. Giddings. He is a native of Tennessee, 19 years of age, about 5 feet 9 inches in height, weighing about 150 pounds; slim build; walks very erect; steps quickly; florid face; red, wavy hair; blue eyes; wears gold-bowed eye-glasses; slim hands, very long fingers, and back of hands wrinkled and parched; is electrician and printer; wore neat black pants, new white sweater and white, broad-brimmed hat. The wheel is a Model 80 Tribune, No. 80,325; 23-inch frame, blue enamel G. & J. Clincher tire 28x1⅜, extension handle bars.

Arrest, hold and wire at my expense.

E. G. McMARTIN,
Sheriff of Ventura County.

[No. 10.]

77

SAN FRANCISCO, CAL., JULY 9th, 1903

$10.00 REWARD

For locating or finding RALPH or ROBERT FORREST, who is supposed to be in San Francisco, as he left Portland, Ore., about one month ago.

Cannot be found in San Francisco

DESCRIPTION.

Age 16, medium height, blue eyes, light brown hair, freckled face, and ears rather large. He plays piano and sings well. Is also Buck-and-Wing dancer and does black-face specialty work, having been with several theatrical troupes. He was well dressed on leaving Oregon.

Address all information to

82

W. S. FORREST,

700 Post St., San Francisco, Cal.

Telephone Polk 739.

Please Post up

Circular No. 1.

Card. No. 1.

Information Wante

OF Mrs. Gertrude Parker, who disappeared from her home in Nevada City, California, on March 29, 1903. Was seen in Stockton April 15, 1903. Age 26 years, but looks younger, light blond, large full blue eyes, left eye is smaller than right, has a scar in front of ear from an abcess, (don't know which side of face scar is on), wears a No. 3 or 3 1-2 shoe, thin featured, very quick in her walk and actions, is addicted to the use of morphine and paregoric.

When she left Nevada City wore a ring on the third finger of her left hand, a long red stone in center, two chip diamonds on one side of stone, and one on the other side, one of the diamonds being lost out of the ring, leaving the place where fourth diamond should be, vacant, had on when she left here a black dress skirt, and plaid waist, may have changed clothes since, wears large plain hat, brown fur collarette, lined with dark purple, place on back a little to left where fur is worn off, which shows plainly. I am particularly anxious to locate this woman as she left her home and family, while under the influence of morphine, and would respectfully ask all peace officers to keep a sharp look out for her, and notify all drug stores to be on the look out for her, as she will go to a drug store for morphine or paregoric about twice a week. She may go under the name of Mrs. H. B. Rathbone, or in fact any other name as the notion takes her. If found detain and wire me at my expense and I will come after her.

H. R. WALKER, Sheriff Nevada County, California.

Dated May 23, 1903.

No. 4

$15.00 REWARD.

Watch recovered.

Stolen at San Lorenzo, June 30. One Gold open face watch, initials J. P. M. on back – Double case on inside – glass over works – stop and split second – common gold link chain. The party suspected left San Lorenzo the following morning and is described as follows: Height, 5ft. 5inches – heavy built – slouchy appearance – drinks a good deal and hangs around saloons – formerly worked in San Jose for Geo. W. Henning on a ranch – before leaving wore dark suit of clothes and black slouch hat and stated that he was going to Suisun. The above reward will be paid for the recovery of watch. Wire all information to me, I hold John Doe warrant.

76

John N. Bishop,

Oakland, Cal., July 2, 1903. Sheriff.

Card No. 3 (Second Series.)

78.

$75 REWARD!

$50 REWARD!

The residence of M. S. Huffman was burglarized at 3 p. m., May 8th, 1903, and the following described property was taken:

One gold bar pin with three settings in a row.
One ruby, 1 blue and one diamond; in one end was a cluster of small diamonds.
One crescent-shaped pin with pearls with a small diamond in the center.
One ladies' gold watch, smooth open face, dial numbers instead of roman figures.
One short fob chain with ball charm, with diamond with star setting.
One plain silver table spoon with letters M. & H. H. monogram.
One silver table spoon, leaf pattern.

Recovered

Description of the burglar—About 20 to 25 years; 5 feet 4 to 6 inches high, dark hair, large brown eyes, dark complexion, medium build, sharp features.

Watch your jewelry stores and pawn shops. Wire all information to me at my expense. I hold John Doe warrant.

Card No. 4 (Second Series.)

$25 REWARD!

Assault to Murder.

A German-Swiss, about 30 years old, 5 feet 6 to 8 inches in height, weight from 160 to 170 pounds, medium heavy build, light hair, small light mustache, brown eyes, complexion medium fair. When last seen he wore dark pants, blue overall jumper or shirt, light colored hat, no shoes, and was footsore.

Captured

He may have changed his clothing and procured shoes. Watch close, I want the above two men badly. Arrest and wire me at my expense.

Merced, Cal. July 10, 1903.

JOHN S. SWAN, Sheriff.

ESCAPED

Three Prisoners, during the night of July 14, 1903, from MULTNOMAH COUNTY JAIL:

B

CHARLES HOWE

Age, 33; Gray eyes, Round face, Dark complexion, Height, 5 feet 4½ inches; Weight, 140 pounds, High forehead, No. 7 shoe. Serving time for Larceny in a store.

WILLIAM NELSON

Age, 31; Brown eyes, Rather long face, Dark hair, Fair complexion, Weight, 155 pounds, Height, 5 feet 8 inches; Medium build, No. 9 shoe, Wore coat made out of Blue Overalls material, pockets on outside. Serving time for Burglary.

JAMES MURPHY

Age, 28; Looks older, Gray eyes, Round, Red face, Weight, 185 to 195 pounds, Height, 5 feet 9½ inches, Yellow hair, Ex-convict from Washington, scar on right little finger and hand. Serving time for Larceny in a store.

Notify me of any information that may lead to their Capture. Wire or Phone at my expense.

W. A. STOREY,

Sheriff Multnomah County, Oregon.

RD No. 6—SECOND SERIES

ARREST FOR GRAND LARCENY

$20 REWARD

Frank Kelley, alias Geo. Walsh, an American; age, 23 years; height, 5 feet 7 inches; weight, 135 lbs.; eyes, blue; hair brown. Marks and scars—Anchor tattooed on left hand, base of thumb; three dots below anchor. Cross tattood on middle finger of left hand. Arrest, hold and wire me. I hold warrant. Charge, grand larceny.

79 JOHN M. JONES, Sheriff.
Madera, Cal.

ARREST FOR BURGLARY.

Man about 25 years of age; about 5 feet four inches tall; weight about 150 pounds; hobo in appearance; smooth shaved with three or four days growth of beard; dressed in brownish gray coat and vest, pants of different color; round shaped soft black hat; shoes old and worn at heel; has a sallow complexion, sleepy look and may be a dope fiend, and may have a small tin can of yen-shee on his person; may have in possession three scarlet ladies outside vests. Arrest and wire. I hold warrant.

80.

W.J. Nesbitt,
Salinas, July 13,1903. Sheriff.

204

ARREST FOR BURGLARY.

$10.00 REWARD

Man named William Dwyer escaped from County Hospital night of July 27th.

About four months ago the general merchandise store of H. Gimbal at San Ardo was burglarized and this man was one of the burglars and in trying to board a train the night of the burglary he was struck by the train and both legs broken above the ankles; also cut in back of head wnere there is quite a scar left. He was picked up and brought to County Hospital, where he has been treated up to time he escaped, and was just able to walk without crutches. He took his crutches with him and if he discards them he will walk lame and show stiffness in ankles. One leg has a slight running sore yet. He will probably try to get into some other hospital. He is a genuine hobo and drinks alcohol or anything he can get. He is about 30 to 35 years old, about 5 feet 7 inches tall, will weigh 150 to 160; Sandy complexion and from confinement has a very white, bleached skin, which will sunburn very easily; has a reddish mustache, no beard; wore blue overalls, dark coat and new shoes, which he will probably have to split as no doubt his feet will swell.

Arrest and wire all information to

W. J. NESBITT,
SHERIFF, MONTEREY CO., CAL.

Dated, July 29, 1903.

INDEX TYPOGRAPHICAL UNION LABEL SALINAS

89

Card No. 7. Second Issue.

$15 REWARD.

ARREST FOR GRAND LARCENY.

arrested at Santa Barbara.

Bert Thomas, alias Chas. Harriss; alias I. T. Harriss; alias Ed Williams, aged about 30 years; height about 5 foot 10 inches; weight about 160 lbs.; dark hair; medium dark complexion; gray eyes; smooth shaven; but would have very heavy black beard if allowed to grow; large ears setting straight out from head, and one ear is inclined to droop on top as if it were lopped or had been injured at some time is inclined to partly close one eye and bend head and shoulders forward when talking and is also a fluent talker and always has a ready answer when caught lying; is a discharged Philippine U. S. soldier and will brag about having been a peace officer at one time, also while drunk will claim to be a bar-tender, is also an inveterate cigarette smoker.

When last seen July 18th, 1903, he wore a black low round crowned hat on the Fedora style, but with crown to full height; dark suit of clothes with possibly a very small red or green thread running through the same, had a small stone set ring on each little finger and N. S. G. W. and I. O. O. F. pin on vest, but is not a Native Son as he was born in the East.

On July the 18th, 1903, he rented a rig in a livery stable, then sold the buggy and harness and turned the horse on pasture with a farmer until he could come and get the horse. Property recovered, returned and rented a Rambler bicycle, model 52; No. 76706, with a Morrow coaster brake on the same date, may have wheel with him; also stole jewelry, is an all around man.

I will pay the above reward for the capture and delivery to me of the above party in any jail in California.

Arrest and wire at my expense. I hold warrant for grand larceny.

H. V. TRAFTON,
Sheriff, Santa Cruz Co.

Dated July 24th, 1903.

91

NO. 42.

$25 REWARD

For the arrest of one J. H. Brown; height 5 feet, 10 or 11 inches; smooth face; sandy complexion with about three or four days' growth of beard; eyes gray; age about 35; rather long hair, light color; beard medium heavy or light; sharp nose; pointed chin; rather long face; weighs about 165 pounds; stands erect; dressed in a black shabby suit of clothes; soft light shirt; black Fedora hat; passed a forged note for One Hundred and Eighty Dollars on the Assistant Cashier of the Bank of Martinez and also on the same day on the Bank of Concord, viz: the 23rd day of July, 1903.

Wire all information to me at my expense. I hold warrant for forgery.

R. R. VEALE,
Sheriff Contra Costa County.

Martinez, July 24th, 1903.

98

ARREST!

One Jerome J. Collins. Age about 25 or 30 years, Height about 5 ft. 6 in. weight about 140 or 150 lbs. Hair brown.

Smooth shaven, large corner of front tooth broken off, wore straw hat creased on top, checked suit of clothes, checks about half inch in size, color dark, checks divided by light thread, patent leather shoes. His graft is to make a small purchase of a merchant and tender a check of eight or ten dollars on local bank in payment, getting the difference in money; always requests the goods to be delivered to some street number on day following the purchase.

Make special effort to locate this party and if found, wire me at my expense. I hold warrant.

W. W. CLARK,
Chief of Police.

SANTA CRUZ, CAL.
July 23, 1903.

88.

REWARD!

STATE OF CALIFORNIA,
EXECUTIVE DEPARTMENT,
SACRAMENTO.

WHEREAS, On the 27th day of July, A. D. 1903, Frank Miller, No. 5358, ~~Henry Eldridge, No. 5345~~, Joseph Theron, No. 4419, Fred Howard, No. 4228, ~~John H. Wood, No. 5090~~, Edward Davis, No. 5096, ~~John Joseph Allison, No. 5281~~, ~~Joseph Murphy, No. 5324~~, ~~A. Seavis, No. 4810~~, ~~James Roberts, No. 5135~~, R. M. Gordon, No. 4748, Ray Fahey, No. 4967, and Frank Case, No. 5099, convicts confined in the State Prison at Folsom, Sacramento County, California, escaped therefrom, after killing Guard William L. Cotter, and severely wounding two others;

Now, Therefore, I, GEORGE C. PARDEE, Governor of the State of California, by virtue of the authority in me vested by the Constitution and the laws of said State, do hereby offer a reward of

$100

(One Hundred Dollars) each for the apprehension and return of the said escaped convicts. Said reward to be paid only upon the condition that said escaped convicts are apprehended and returned within one year from the date hereof.

IN WITNESS WHEREOF, I have hereunto set my hand and caused the Great Seal of State to be hereunto affixed, this 27th day of July, A. D. 1903.

[SEAL.]

GEORGE C. PARDEE,
Governor.

87

Attest:
C. F. CURRY, Secretary of State.

206

OFFICE CHIEF OF POLICE.

ST. LOUIS, MO., July 7th, 1903.

$800.00 REWARD.

Wanted for Murder, Bank Robbery and Jail Breaking.

BANK ROBBER HANGED; ACCOMPLICE MUST DIE

While Collins Was Executed His Partner Was Convicted

UNION, Mo., March 26.—George Collins, the bank robber, was hanged in the jail yard at 1:35 o'clock today.

Collins ascended the scaffold calmly and deliberately. He glanced once at the noose and then dropped his eyes. Just as the cap was adjusted Collins uttered these words to a jail guard, "Well, good-by, old man." Collins' neck was not broken and he died from strangulation.

William Rudolph, the partner of Collins, the bank robber who was hanged today, was this afternoon found guilty of murder in the first degree for the killing of Detective Schulzer.

80. 81

PHOTO TAKEN MARCH 11TH, 1903.

WILLIAM, alias BILL RUDOLPH, alias WILLIAM ANDERSON, alias GEORGE ROSE.

Escaped from the St. Louis City Jail, July 6th, 1903, at 4.45 o'clock p. m., where he was confined for safe keeping awaiting trial for murder and bank robbery at Union, Mo. On December 26th, 1902, he in company with his pal, George Collins, alias Fred Lewis, burglarized the Union Bank at Union, Mo., blowing the safe and securing a large amount of money. On January 24th, 1903, Pinkerton Detective Charles Schumacher attempted to arrest the two robbers near Stanton, Mo., at the home of Rudolph's father. Schumacher was shot and killed. They made their escape and were arrested on March 1st, 1903, at Hartford, Conn., and returned to this city.

Captured 1903

Description: Five feet 11¼ inches high, 160 pounds; twenty years of age, looks twenty-four; medium fair complexion; black hair streaked with gray; hazel eyes; medium slender build, miner by occupation. Teeth—Three upper front false on bridge, two lower right side gold, four upper right side gold, three lower left side gold, five upper left side gold; on account of his many gold teeth same may be removed and replaced by false teeth. Marks and Scars—Four small cuts on left index finger, two cuts on left thumb, scar base left thumb front, large scar palm of left hand, small cut third joint left middle finger, small cut third joint left third finger, mole on upper right arm, cut between right thumb and index finger, cut near first joint right index finger, cut first joint right little finger, irregular scar right side forehead, two moles on right check, mole above left corner mouth, scar on second toe left foot; downcast look; slow motion; when escaped had red blotches on right side face; may be limping, caused from fall while escaping. Wore when last seen—Dark green reddish stripe short coat and pants, black soft hat.

Bertillon measurement: H. 77.1, O. A. 80.0, T. 94.7, H. L. 19.8, H. W. 15.0, C. 13.9, E. 6.0, L. F. 26.7, L. M. F. 11.7, L. L. F. 9.1, L. F. A. 47.6.

$500.00 reward offered by Pinkerton National Detective Agency.

$300.00 reward offered by Hon. Alex. M. Dockery, Governor State of Missouri.

The above reward will be paid for the arrest, detention and delivery to an officer of this department.

Officers attempting to arrest this man are warned that he is a desperate character, and to take no chances with him, as he is probably heavily armed.

COL. MATHEW KIELY,
CHIEF OF POLICE,
ST. LOUIS, MO.

ard No. 75. 87. Captured.

Arrest for Burglary.

Captured,

Frank Burns, alias J. B. Connors, age 30 to 35. Height, 5 feet 7 inches; weight, 150; dark complexion; black hair and mustache. Wore dark blue sack suit; coarse straw hat. Claims to be a machinist and to have worked in San Francisco.

Arrest, hold and notify me. I hold warrant.

WALTER F. SIBLEY, Sheriff.

Stockton, July 13, 1903.

Sheriff's No. 46.

Strayed or Stolen,

FROM THE RANCH OF WM. MOHR, about 8 miles south of Modesto, on the Crow's Landing road (the Dr. Hall ranch): Two horse mules, one black and one bay; the black is about 10 or 12 years old, weight about 1050 lbs., branded 55 on left shoulder, brand is very dim. Mule has harness marks, one of front feet is crooked, turns under from the out side and is hard to fit a shoe on. The bay mule is about the same age, weight about 950 or 1000 lbs., branded 55 on left shoulder, will have to look very close to see brand. Has harness marks, has sore on left side of neck, near top, caused from collar pad, had on a halter and chain. The black is taller than the bay, but both very solid and chunky. The bay is very mean about the ears and hard to bridle.

Stolen 1903

I will pay $20.00 reward for arrest and conviction of thief and return of mules, if stolen.

WM. MOHR.

Arrest any one found in possession, and wire at my expense, I hold warrant.

R. B. PURVIS, Sheriff.

Dated Modesto, Cal., July 14, 1903.

83.

$700.00 Reward!

84.

[No. 16]

For the arrest and conviction of the man who held up and robbed the Bartlett Springs stage on the afternoon of July 6, 1903.

On Monday afternoon, at about half past six, the Bartlett Springs stage was held up and robbed by a man on the Brim grade, between Bear Valley and the Lake County line, on the same spot where the same stage was robbed at about the same time of day on July 20, 1902.

Highwayman wore a mask made of some black material, and his hat was covered with about the same material as his mask. His body was covered with a sort of hunting jacket made of sacks with large pocket sewed on the outside.

Description of Highwayman.

About 5 feet 10 inches in height; slender build; blue eyes; dark hair; small hands, (tanned): long slender fingers; hands marked by fresh scratches as if made by going through brush; black shoes with buckskin lacing; shoes, No. 9 or 10; broad rim hat; old black pants worn off on inside of left leg next to shoe; had an old double barrel shot gun and small pistol; got about $175.00 in money, one $10.00 greenback.

The above reward will be paid as follows: For the arrest and conviction of this man, $300.00 by the Board of Supervisors of Colusa County, $250.00 by the Governor of the State of California, $100.00 by the Bartlett Springs Stage Company, $50.00 by myself.

Arrest and wire at my expense.

J. H. SHERER, Sheriff of Colusa County, California.

Colusa, July 14, 1903.

$50 REWARD $50

Arrested in Oakland.

For the ARREST and CONVICTION of

H. C. BARNETT alias H. B. BRIGGS

Sent Dec 1st from San Francisco

Arrested for Jan 8th

89.- for Jan 9th, Checks. 89.-

Wanted in Santa Cruz.

Age 25 to 28 years, height 5 feet 7 or 8 inches, weight about 130 or 150 pounds, light complectioned, smooth shaven, little sunburnt, American by birth, was dressed in a brown suit of clothes, tan shoes, and new Panama hat; claims to be a solicitor for the Sun Advertising Co., soliciting rights to put up signs along the county road and along the Railroad Company's property in various counties.

I want him for grand larceny in this county, he hired a horse and buggy for two days from a livery stable, took it and sold it in San Jose, which I have recovered. This man went in to an Automobile Shop in San Jose and wanted to buy an Auto. In doing so he showed the proprietor two checks, one on a San Francisco Bank for $1000, and one on a San Jose Bank for $7.50. I don't think that the checks were of any value, and that they were bogus. If found, arrest; I hold warrant for grand larceny. Notify livery men to keep a lookout for him.

Address all communications to

J. H. MANSFIELD,

Sheriff of San Mateo County.

DATED: Redwood City, July 18, 1903.

Second Issue *Circular No. 8*

Police Department, Vallejo, California

$50.00 REWARD

The above reward will be paid for the return of, or for positive information that will lead to the recovery of the horse and cart that was stolen in this city on the night of June 14, 1903.

Photo of Stolen Horse

The mare is about 12 years old; color, dark chestnut; about 14 hands high; weighs about 1050 lbs; long black tail and mane. Small white irregular mark on forehead under forelock, a little to left of center. Legs a shade to black; hind feet white; small black spots in white on right hind foot; small white spots down center of back; very small hoofs; tan muzzle and tan shade around eyes; is very fond of sweet things. Is a very kind and gentle animal; goes by the name Cad C.; shod plain all around; extra long shoes on hind feet; holds her head to left of body. Petaluma cart painted bright red, striped black, right shaft had been broken and repaired with two straps of iron, extra step on back, right seat opens, piece of iron on back of seat where it strikes wheel when open. I am very anxious to recover this animal, and any expense incurred in securing its recovery will be refunded, and I ask the earnest support of all law officers to assist me in the same.

Any information concerning the whereabouts of this horse and cart will wire me at my expense, and I will send party to identify, also arrest any person found in possession of the same, as I hold John Doe warrant for grand larceny.

WM. T. STANFORD, Chief of Police,
Vallejo, California

July 17, 1903.

UNION LABEL 3

90

Card No. 66. *Sacramento, Cal., July 13, '03*

...BICYCLE STOLEN JULY 7th...

FEATHERSTONE CHAINLESS

Stolen July 7th, 1903, and the property of Harvey Garrett, one chainless Featherstone Bicycle, No. 710 or 712, drop bar, black Sager Saddle.

81

JOHN E. SULLIVAN,
Chief of Police, Sacramento, Cal.

No. 74

ARREST FOR BURGLARY.

Tom Scott, (a light colored negro). Age, 30; height about 5 feet 8 inches; weight, about 165 pounds; smooth shaved; (sometimes wears a moustache); kinky hair, cut short; Roman hook nose; is a barber by trade; wearing patent leather shoes and soft grey hat, low crown and narrow brim.

Arrest and telegraph me, I hold warrant.

WALTER F. SIBLEY, Sheriff.

Stockton, July 10, 1903.

79

$25.00 Reward!

STOLEN! One large stylish dark bay horse, age about 10 years, height about 16½ hands, weight about 1,100 pounds, black mane, tail and legs; has a rope-burn on left hind leg in front of hock, has wire-cut on right hind leg, making bunch on ankle-joint in front; throws right front foot forward when standing. Hitched to a piano box open buggy, black body, red running gear, rubber tires, end springs, common harness.

Hired by a man, age 25 years, height 5 feet 6 inches, weight 140 pounds, sandy complexion and hair, smooth face; wore grayish sack suit, light soft hat. Hired June 13, 1903.

Address all information to

NEVADA STABLES,
302 Eighth St., Oakland, Calif.

94.

82

Sample Cases Left behind

[CARD No. 4.]

Wanted For Embezzlement.

J. R. Hicks, aged about 22; light hair inclined to curl; sharp features, with peculiar thin upper lip; light complexion; blue eyes; hight about 5 feet 6 inches; stands erect and walks fast; slender build; weight about 130 pounds; had on dark suit of clothes and black derby hat; claims to take orders for suits; carries two sample cases. Arrest and hold. I have warrant.

J. M. JONES, Sheriff.
Madera, June 10, 1903.

MISSING!

95

$50.00 Reward

Found.

For information of whereabouts of Wm. C. Woodman who disappeared from Los Angeles, July, 18, 1903.

DESCRIPTION: American, 43 years old, height 5 feet 9½ inches, weight about 135 pounds, black hair, dark brown mustache, black eyes, dark complexion, wore dark sack coat and vest, blue-gray fedora hat, black band. He is a man of refinement and irreproachable character. The above reward will be paid by La Fiesta Court, Independent Order of Forresters, of which he is a member.

Any information you may get please telegraph me at my expense.

W. A. WHITE,

Los Angeles, Cal., July 21, 1903. Sheriff Los Angeles County.

CARD No. 7. **ARREST FOR GRAND LARCENY!**

91

Recovered. Horse Returned.

Stolen from this County July 18th, 1903.

Bright Bay Horse, about 11 years old; weight about 900 lbs; about 15 hands high Left hind foot white; star on forehead; white streak on the nose; very thin in flesh; tender mouth; yoe neck; heavy black tail; medium heavy black mane.

Black piano box buggy, trimmed with a narrow gold stripe, end springs, heavy woolen robe in the buggy.

Light cheap harness; with a very long yellow pad under the saddle; leather bit with two light check straps attached to the side of bridle; nickel finish; inside of blinds tan colored.

Taken by man giving name of Chas. Harriss, age about 32 years; weight about 160 lbs; dark hair, medium dark complexion, smooth shaved, dark suit of clothes, dark hat with stiff rim. Claimed to be reporter on S. F. Chronicle. Think he may have been in Phillipine army service, very erect bearing.

Any information, wire at my expense, as to man or property. Arrest any one found with rig as I hold warrant for Grand Larceny.

Dated July 20, 1903.

H. V. TRAFTON,
Sheriff, Santa Cruz County, Cal.

GEO. HOFFNER

GEO. ROHAN

95

IONE, July 18, 1903.

California Reform School Escapes

$10.00 Reward for Arrest of Each

Geo. Hoffner, age 18; weight 140 lbs.; height 5 ft. 7 in.; scar above left eye; crooked toe on right foot.

George Rohan, age 18; weight 140 lbs.; 5 ft. 7 in.; scar on right side of head and on left hand. Both escaped from Ione Reform School July 15, '03. $10.00 reward will be paid for arrest of each and detention in jail till I call for them.

C. B. RIDDICK,
Supt. Preston School, Ione, Cal.

STOLEN!

95

From Dunphy Ranch, near King City, 7 head of horses as follows: One grey horse about 8 years old, branded "W" on left hip; three bay horse colts, no brand, one has quite a large strip of white in face, other two have small strip of white in face; one gray filly, 3 years old, no brand; two black mares about 7 years old, one of which has sore shoulders from collar chafing, also white star in forehead; other has wire cut on one front foot near hoof, small white star in forehead and branded "P. T." on left hip.

Wire any information to

W. J. NESBITT, Sheriff,
Salinas City, Cal.

Salinas, July 20, 1903.

INDEX PRINT UNION LABEL SALINAS CITY

HARRY M. RUBEY, VICE PRESIDENT, MACON.
S. R. NELSON, TREASURER, CHILLICOTHE.

J. S. CALFEE, PRESIDENT, WINDSOR.

E. D. KIPP, SECRETARY, BUTLER.
W. F. KEYSER, ASS'T SECRETARY, BUTLER.

Missouri Bankers Association.

BANK MONEY ORDER
ISSUED BY MEMBER
MISSOURI BANKERS ASSN.
CHEAPEST, SAFEST AND MOST CONVENIENT WAY OF SENDING MONEY BY MAIL.

GROUP No. 1.	W. T. BAIRD, CHAIRMAN,	KIRKSVILLE.
	GEO. R. BAKER, SECRETARY,	LANCASTER.
GROUP No. 2.	T. C. BEASLEY, CHAIRMAN,	PATTONSBURG.
	J. W. INGRAM, SECRETARY,	MENDON.
GROUP No. 3.	D. A. COLVIN, CHAIRMAN,	ROCK PORT.
	CLAUDE THOMAS, SECRETARY,	ALBANY.
GROUP No. 4.	J. S. MAJOR, CHAIRMAN,	LIBERTY.
	H. C. SCHWITZGEBEL, SECRETARY,	KANSAS CITY.
GROUP No. 5.	W. H. POWELL, CHAIRMAN,	SEDALIA.
	J. L. WOODBRIDGE, SECRETARY,	MARSHALL.
GROUP No. 6.	R. H. GOODMAN, CHAIRMAN,	LOUISIANA.
	R. L. POLLARD, SECRETARY,	BOWLING GREEN.
GROUP No. 7.	J. R. COOKE, CHAIRMAN,	ST. LOUIS.
	J. W. PERRY, SECRETARY,	ST. LOUIS.
GROUP No. 8.	C. S. BUCHANAN, CHAIRMAN,	NEW HAVEN.
	E. C. STUART, SECRETARY,	WASHINGTON.
GROUP No. 9.	W. F. LACAFF, CHAIRMAN,	NEVADA.
	JOHN R. GUNN, SECRETARY,	CLINTON.
GROUP No. 10.	L. L. ALLEN, CHAIRMAN,	PEIRCE CITY.
	J. E. COPPOCK, SECRETARY,	PEIRCE CITY.
GROUP No. 11.	M. T. DAVIS, CHAIRMAN,	SPRINGFIELD.
	F. H. LAWING, SECRETARY,	REPUBLIC.
GROUP No. 12.	BYRD DUNCAN, CHAIRMAN,	POPLAR BLUFF.
	L. J. ALBERT, JR., SECRETARY,	CAPE GIRARDEAU.

$300.00 REWARD!

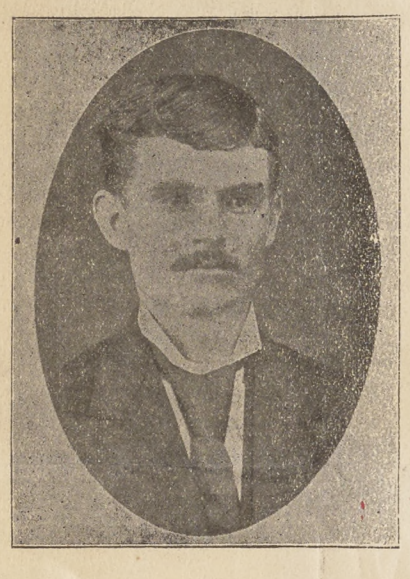

BUTLER, MISSOURI, JULY 25, 1903.

TO MEMBERS MISSOURI BANKERS ASSOCIATION,
SHERIFFS AND POLICE OFFICERS:

J. F. TILLEY, commonly known as Frank Tilley, is accused of defrauding two members of this Association at Bethany, Mo., by cashing forged notes.

The above photograph of Tilley was taken about twenty-five years ago, and he is now heavier and more developed than at that time. Following is a description of the swindler as he appeared when he left the neighborhood of Bethany, about March 20th, 1903:

Name	**J. F. (Frank) Tilley.**
Occupation	**Farmer.**
Age	**About 47 years.**
Weight	**About 170 pounds.**
Color of hair	**Darker than beard, with a sandy tinge, slightly gray.**
Height	**5 feet 9 inches.**
Build	**Medium.**
Color of eyes	**Hazel**
Style of beard	**Smooth shaved.**
Color of beard	**Would be sandy, slightly gray, heavy and course if allowed to grow.**

FEATURES, SCARES, PECULIARITIES, ETC.—Has scar from horse kick on left cheek; powder marked in and around left eye; blind in left eye, but is not strikingly noticeable except on close observation; habitually squints left eye; walks slightly stooped; uses tobacco; talks freely. Has worked some in machine shops and mines and at carpenter work. Can adapt himself to most any kind of labor.

The Missouri Bankers Association offers a reward of $200.00 for the apprehension of Tilley and his conviction for the crime charged. Reward to remain in force one year from date of this notice, and to be paid under the rules of this Association. In addition, the banks defrauded offer a reward of $100.00 for the arrest of Tilley and his detention until turned over to the proper authorities.

If imformation is obtained concerning this party, wire sheriff of Harrison county, Bethany, Mo., who holds warrant for his arrest.

Very respectfully,

E. D. KIPP,
Secretary.

93

August. 1903

$1,000.00 REWARD

enox, $600.00
elker, $200.00
dgers, $200.00

APPEAL

To All Union Engineers.

This is to certify that PABLO DOAK was a member in good standing of Local No. 171, I. U. S. E., San Jose, Cal., at the time he was murdered.

We appeal to all members of the I. U. S. E. to assist us in rendering justice to the memory of our departed brother.

Signed:

D. W. GISH, Prest.
E. C. STEVENS, Sec'y.

Committe:

J. W. KITCHING,
FRED JOHNSON,
E. A. STANLEY.

SEAL

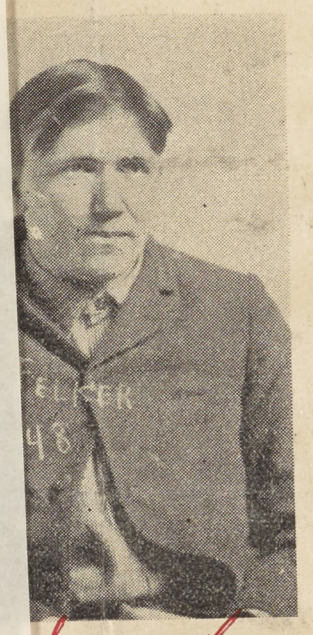

tured

t Photograph

FELKER,

rderer.

feet 11½ inches, smooth face, rown eyes, 3 gold filled teeth, weight about 200 lbs, black white shirt and collar, initials le of right forearm in small

ef.

ghter, dark complexion, blue

Wire or 'phone any information that may lead to their capture at my expense; or arrest, hold and wire.

Escaped from Silver Bow County Jail on August 9th, 1903.

JOHN J. QUINN, Sheriff.

Butte, Silver Bow County, Montana.

110

For Grand Larceny

amie Sweny, who on August 19th, 1903, stole from Mrs. dy of this place, one lady's gold watch and chain and er her pillow, while acting as nurse. Do not know number in movement; chain, small round link, supposed to be p with stone setting, valued at $85.00.

, 5 feet. 4 or 5 inches; weight 140 pounds, florid complexion. When she left here had on pink waist with red stripe, hat with white silk band with black ribbon running over es to be sporty. age 24

ening for Fresno, which used to be her old home, but could not be located there. Arrest and hold. I have warrant for Grand Larceny.

Dated Tulare, August 23, 1903.
Wire all information at my expense.

J. C. VIRDEN,
Constable, Tulare, Cal.

109

August. 1903

HARRY M. RUBEY, VICE PRESIDENT, MACON.
S. R. NELSON, TREASURER, CHILLICOTHE.

J. S. CALFEE, PRESIDENT, WINDSOR.

E. D. KIPP, SECRETARY, BUTLER.
W. F. KEYSER, ASS'T SECRETARY, BUTLER.

Missouri Bankers Association.

BANK MONEY ORDER
ISSUED BY MEMBER
MISSOURI BANKERS ASSN.
CHEAPEST, SAFEST AND MOST CONVENIENT WAY OF SENDING MONEY BY MAIL.

GROUP No. 1.	W. T. BAIRD, CHAIRMAN,	KIRKSVILLE.
	GEO. R. BAKER, SECRETARY,	LANCASTER.
GROUP No. 2.	T. C. BEASLEY, CHAIRMAN,	PATTONSBURG.
	J. W. INGRAM, SECRETARY,	MENDON.
GROUP No. 3.	D. A. COLVIN, CHAIRMAN,	ROCK PORT.
	CLAUDE THOMAS, SECRETARY,	ALBANY.
GROUP No. 4.	J. S. MAJOR, CHAIRMAN,	LIBERTY.
	H. C. SCHWITZGEBEL, SECRETARY,	KANSAS CITY.
GROUP No. 5.	W. H. POWELL, CHAIRMAN,	SEDALIA.
	J. L. WOODBRIDGE, SECRETARY,	MARSHALL.
GROUP No. 6.	R. H. GOODMAN, CHAIRMAN,	LOUISIANA.
	R. L. POLLARD, SECRETARY,	BOWLING GREEN.
GROUP No. 7.	J. R. COOKE, CHAIRMAN,	ST. LOUIS.
	J. W. PERRY, SECRETARY,	ST. LOUIS.
GROUP No. 8.	C. S. BUCHANAN, CHAIRMAN,	NEW HAVEN.
	E. C. STUART, SECRETARY,	WASHINGTON.
GROUP No. 9.	W. F. LACAFF, CHAIRMAN,	NEVADA.
	RETARY,	CLINTON.
	IAN,	PEIRCE CITY.
	RETARY,	PEIRCE CITY.
	AN,	SPRINGFIELD.
	ETARY,	REPUBLIC.
	IRMAN,	POPLAR BLUFF.
	ECRETARY,	CAPE GIRARDEAU.

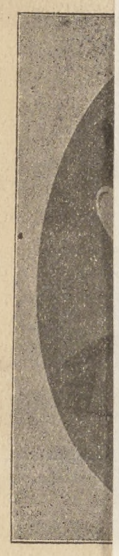

903.

ccused
thany,

venty-
than
as he
about

gray.

urse if
owder
se ob-
work-
any

Tilley
ate of
fraud-
o the

FEA
marked
servatio
ed some
kind of
The
and his
this noti
ed offer
proper a

If i
Mo., wh

many,

August. 1903

$1,000.00 REWARD

Will be paid as follows:

For the arrest and detention of Chas. Lenox, $600.00
For the arrest and detention of L. L. Felker, $200.00
For the arrest and detention of Pat. Rodgers, $200.00

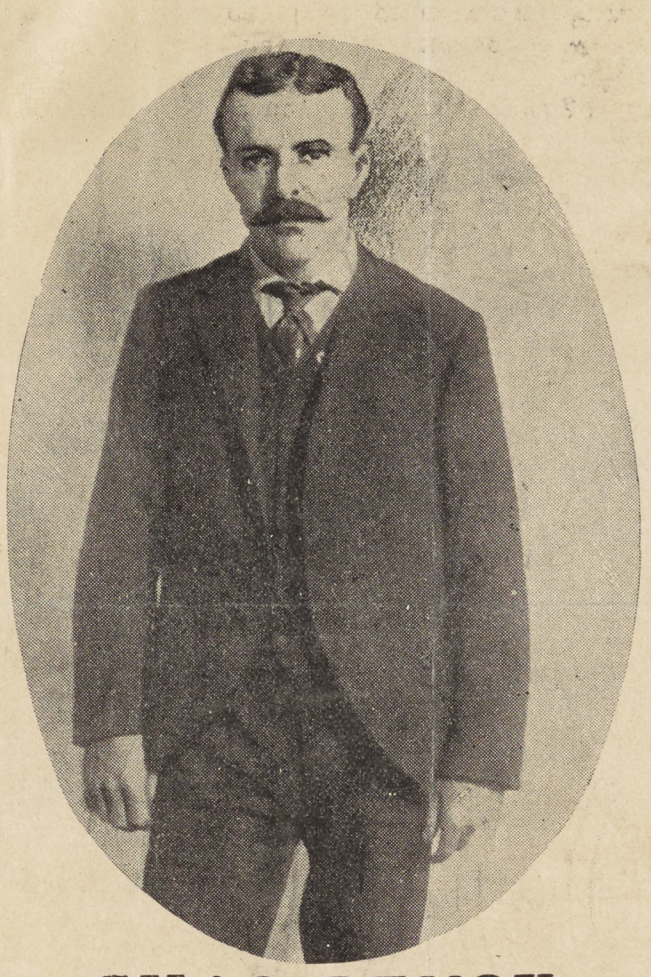

CHAS. LENOX, Murderer.

Age about 30, sandy complexion, weight 180 lbs., 5 feet 11 inches, blue eyes, sandy moustache at time of escape, may be clean shaven now, dark coat, black hat, may have pistol wound in right arm.

Captured

Latest Photograph

L. L. FELKER, Murderer.

Age 27, about 5 feet 11½ inches, smooth face, dark complexion, brown eyes, 3 gold filled teeth, broad shouldered, weight about 200 lbs, black serge suit of clothes, white shirt and collar, initials G. C. tattooed inside of right forearm in small letters.

PAT RODGERS, Thief.

Captured.

Age 24, 5 feet 5 inches, weight about 135 lbs., poses as prizefighter, dark complexion, blue eyes, black hat, dark suit of clothes.

Wire or 'phone any information that may lead to their capture at my expense; or arrest, hold and wire.

Escaped from Silver Bow County Jail on August 9th, 1903.

JOHN J. QUINN, Sheriff.
Butte, Silver Bow County, Montana.

110

For Grand Larceny

Jamie Sweny, who on August 19th, 1903, stole from Mrs. dy of this place, one lady's gold watch and chain and er her pillow, while acting as nurse. Do not know num- in movement; chain, small round link, supposed to be p with stone setting, valued at $85.00.

, 5 feet. 4 or 5 inches; weight 140 pounds, florid complex- When she left here had on pink waist with red stripe, hat with white silk band with black ribbon running over es to be sporty. age 27

ening for Fresno, which used to be her old home, but could not be located there. Arrest and hold. I have warrant for Grand Larceny.

Dated Tulare, August 23, 1903.
Wire all information at my expense.

J C. VIRDEN,
Constable, Tulare, Cal.

109

August. 1903

PLEASE POST IN A

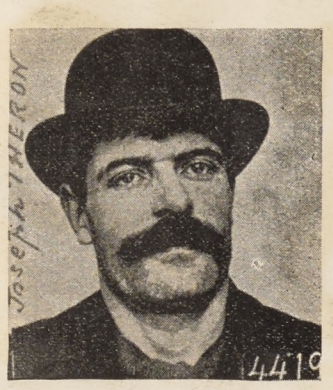

ESCAPED

$550 REW

F

A Reward of FIVE HUNDRED DOLLARS will
additional Reward of FIFTY DOLLARS by the Board
until they can be reached by the State Prison authorit
positively identified by the same authorities, of each
State Penitentiary at Folsom, California, on the 27th d

DESCR

FRANK HOWARD (No. 4228) 103

Nativity Wisconsin; weight 170 lbs.; age 30 years; height 5 feet 6 inches; build stout; complexion fair; color of eyes gray; color of hair red brown; muscular frame; square features; large muscular arms; long ruddy features; large sharp nose, slightly turned to right; deep set eyes, left larger than right; large, irregular, prominent ears, left larger than right; low narrow forehead; large mouth; dimple in chin; 3 vaccine marks on left upper arm; small flesh mole under right nipple.

JOSEPH THERON (No. 4419) 105

Nativity California; weight 155 lbs.; age 30 years; height 5 feet 6½ inches; build stout; complexion fair; color of eyes gray; color of hair brown; low forehead; large ears; thick lips; large scar right side of face across jaw, touching onto throat; scar on right brow; mole right shoulder blade; India ink marks, American Coat of Arms and flag right upper arm, dagger piercing flesh inside of right forearm, ballet dancer on lower right arm. Below it is a star and anchor; blue dot between left index finger and thumb.

RICHARD M. GORDAN (No. 4748) 106

Nativity Ohio; weight 175 lbs.; age 25 years; height 6 feet 1 inch; build medium stout; complexion fair; color of eyes hazel; color of hair dark brown; small face; narrow chin; large, prominent ears; full square forehead; small mouth; good irregular teeth; square shoulders; freckles on forehead; vaccine mark on left upper arm; scar across chin; small moles right cheek; small scar on right side of back; India ink spot between thumb and index finger left hand.

RAY FAHEY (No.

Nativity Nevada; weight 145 inches; build medium stout; co hazel gray; color of hair dark b mouth; good teeth; muscular a one wart base of 3d finger right ger right hand; one wart index f top of left forearm; back of neck inches long left side top of head.

EDWARD DAVIS (

Nativity Illinois; weight 15 7¾ inches; build slender; compl of hair light; large ears out fro good teeth, discolored; sharp small scar right side center ba upper lip; one round scar abo

FRANK CASE (No.

Nativity California; weight 5 inches; build medium muscu black; color of hair black; narro thick nose; medium mouth; sha deep seams each side nose; vacci left forearm; scar on left thum moles on back of neck; 2 on b jaw; mole on left side head nea

CONSPICUOUS PLACE

CONVICTS

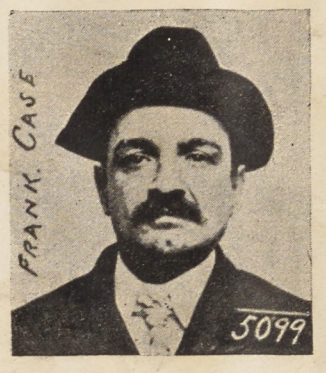

EWARD FOR EACH

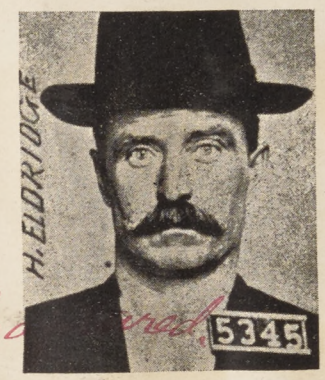

vill be paid by the Governor of the State of California and an oard of State Prison Directors for the arrest and detention orities with due process, or the persons of the same can be ch of the following named Convicts who escaped from the th day of July, 1903.

CRIPTIONS

No. 4967)

ht 145 lbs.; age 25 years; height 5 feet 7 ut; complexion fair ruddy; color of eyes lark brown; long nose points to left; large ular arms; large wart top of right wrist; right hand; one wart 2d joint middle fin- ndex finger right hand; 2 large burns scars f neck covered with freckles; deep scar 1½ head.

IS (No. 5096)

ght 150 lbs.: age 24 years; height 5 feet complexion fair; color of eyes blue; color ut from head; large nose; medium mouth; harp pointed chin; low narrow forehead; er back of head; one scar right side of r above right eyebrow.

(No. 5099)

eight 150 lbs.; age 28 years; height 5 feet muscular; complexion black; color of eyes narrow slim features; low square forehead; h; sharp pointed chin; ears close to head: vaccine marks left upper arm; scar inside thumb; scar left forefinger; 4 small black on breast, and one on cheek; mole on left d near top.

H. ELDRIDGE (No. 5345)

Nativity California; weight 150 lbs.; age 42 years; height 5 feet 5¼ inches; build medium; complexion medium; color of eyes gray; color of hair brown; large mouth; good teeth; sharp pointed nose; medium ears; short thick hands; large vaccine mark on left upper arm; scar center back of head; mole center of forehead above left eye; large round scar right side center of head behind ear; bald on top of head; scar on upper lip.

FRANK MILLER (No. 5358)

Nativity California; weight 140 lbs; age 26 years; height 5 feet 4¼ inches; build short, stocky; complexion fair; color of eyes blue; color of hair light brown; small ears well out from head; medium mouth; good teeth; square features; low narrow forehead; small irregular scar center of forehead over left eye; large scar left side center top of head; large birth mark left side center of back; large straight scar left side upper lip extending to chin.

Address all information to either of the undersigned:

THOMAS WILKINSON, Warden State Prison, Folsom, Cal.
A. S. BOSQUIT, Sheriff El Dorado Co., Placerville, Cal.
DAVE REESE, Sheriff Sacramento Co., Sacramento, Cal.
T. K. NORMAN, Sheriff Amador Co., Jackson, Cal.
The HARRY N. MORSE DETECTIVE SERVICE, 430 Kearny St., San Francisco, Cal.

ISSUED BY AUTHORITY,
San Francisco, August 25, 1903.

HARRY N. MORSE

☞ **The two following cards are still in force**

$50.00 Reward.

Card No. 2. MERCED, CAL., May 11, 1903.

The residence of M. S. Huffman was burglarized at 3 p. m. May 8th, 1903, and the following described property taken: One gold bar pin with three settings in a row, one ruby, one blue and one diamond; in one end was a cluster of small diamonds. One crescent-shaped pin with pearls with a small diamond in the center. One plain silver tablespoon with letters M. & H. H. monogram. One silver tablespoon, leaf pattern. One ladies' gold watch, smooth open face, the dial numbers instead of Roman figures. One short fob chain with ball charm with diamond with star setting.

Description of the Burglar: About 20 years old, five feet 4 or 6 inches high, dark hair, large brown eyes, dark complexion, medium build, sharp features. Watch your jewelry stores and pawn shops. Wire all information at my expense I hold John Doe warrant, $50 for arrest and conviction of thief.

JOHN S. SWAN, Sheriff.

Card No. 4.

$25 Reward; Assault to Murder.

A German-Swiss, about 30 years old, five feet 6 to 8 inches in height, weight from 160 to 170 pounds, medium heavy build, light hair, small light moustache, brown eyes, complexion medium fair. When last seen he wore dark pants, blue overall jumper or shirt, light colored hat, no shoes and was footsore. He may have changed his clothing and procured shoes. Watch close, want this man badly. Arrest and wire at my expense.

JOHN S. SWAN, Sheriff.

Merced, Cal., July 6, 1903.

Captured Returned

Card. No. 5. 04.

$50 Reward.

Stolen from the Bradley place on Bear Creek, near Merced, one Chestnut Sorrel Mare, about 10 years old, white star in forehead, weight 1250 to 1500 pounds. Was shod about one month ago with leather between hoof and shoes. Barb wire scar on right front ankle. No visible brands.

$25 will be paid for return of mare; and $25 for conviction of thief.

Merced, Cal., Aug. 24, 1903. JOHN S. SWAN, Sheriff.

Returned

Card No. 6.

Arrest for Grand Larceny.

Charles Ingalls, alias "Cherokee Charley," an ex-convict, American and Cherokee, 45 to 50 years old; height about five feet nine inches; weight about 160 to 170 lbs; hair black, mixed with grey; moustache black, mixed with grey, which is generally clipped close across lip. Has piercing brown eyes, swarthy complexion. HABITS—Chews tobacco and drinks; mouth and lips usually stained with tobacco. Generally wears neither coat nor vest, trousers always buttoned around waist, so as to fit snugly around hips, when talking stands with hands in pockets, slightly stooped, looking you square in the eye. His conversation will generally be horse. He is a first-class horseman and perhaps will be found in possession of the above chestnut sorrel mare, described in card No. 5 above. Arrest, I hold warrant for grand larceny. We want the above party bad; officers get him if possible.

Merced, Cal. Aug. 25, 1903. JOHN S. SWAN, Sheriff.

Captured Returned

Captured at Porterville, Aug. 28, 1903. Recovered at Porterville, Aug. 28, 1903.

No. 43.

$10 Reward!

For the Arrest and Conviction of

CHAS. MORRISON

Captured.

Age 20 years; height 5 feet 7½ inches; weight about 135 pounds; hair brown; eyes blue; complexion light; smooth shaven; slender build. Marks—Anchor tattooed on back of right hand; mole on side of face. When last seen wore black or dark double breasted sack square cut coat and single breasted vest of same goods, dark striped pants, black fedora hat; plain gold ring on little finger of left hand. Habits—Sporty with women; inveterate cigarette smoker, also chews tobacco. Crime—Robbed his roommate on board of Steamer T. C. Walker on July 30, 1903, between Martinez and Jersey Island in Contra Costa County, Cal.

I hold warrant for grand larceny.

Address all communication to

R. R. VEALE,
Sheriff Contra Costa County.

Dated Martinez, Calif., Aug. 1, 1903.

$500 REWARD

Arrest for Felony-Embezzlement!

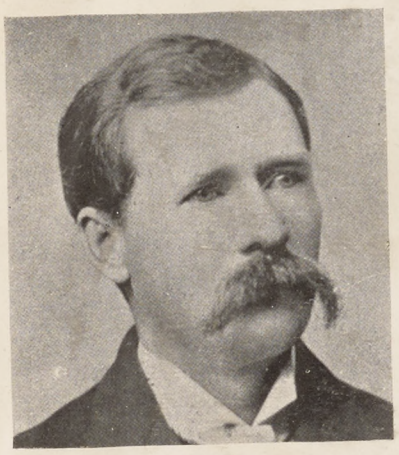

June ....., 1898,
W. T. Bunney
Bishop. Calif

Specimen of Bunney's Handwriting.

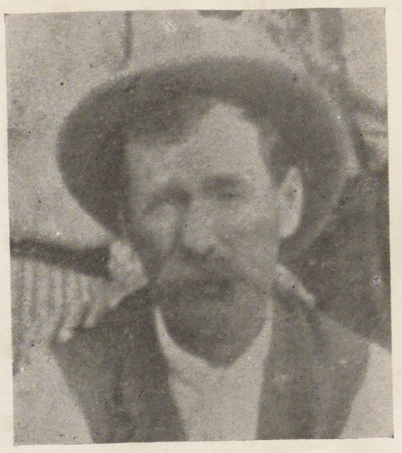

The above reward of Five Hundred Dollars will be paid by the Board of Supervisors of Inyo County, Cal., for the arrest and detention of William Thomas Bunney until he can be reached with due process, by Sheriff Charles A. Collins, of said Inyo County. Bunney was Treasurer of Inyo County and embezzled county funds to the extent of several thousand dollars. Was last seen in Sacramento, on December 18, 1902.

DESCRIPTION.

William Thomas Bunney, native of Indiana. Age 50 years, height about 5 feet 7, weight about 150 pounds, complexion fair, eyes blue, hair brown, heavy sandy moustache. Generally wears the moustache for the purpose of concealing a scar which extends from the left side of the nose down through the lip. May have full beard now. Peculiar nose, being quite small between the eyes, giving the end an unusually large appearance. In walking carries his head and shoulders bent forward, seldom looks a man in the face when talking to him. Generally wears hat in slouchy manner. Chews, and smokes cigars. Occasionally drinks a glass of beer. Not in habit of frequenting saloons or dives. Not likely to be found about large town or cities; probably in some frontier country. Is a carpenter by trade. Voice is harsh; has habit of wrinkling forehead when talking. Hair is slightly gray. Is troubled with rheumatism. The right hand picture is the latest one taken of Bunney.

Address all information to

CHARLES A. COLLINS,
Sheriff of Inyo County, Independence, Cal.
or
THE HARRY N. MORSE DETECTIVE SERVICE,
430 Kearny Street, San Francisco, Cal.

San Francisco, Cal., August 20, 1903.

Wanted for Grand Larceny.

Evans has since been recaptured

O. E. Evans, 40 years of age, 5 feet 9 inches tall, light complexioned, brown hair, brown mustache and eyes, full face, weighs about 160 pounds. Is a very smooth, fluent talker, wears a dark derby hat, black coat and vest and trousers with stripe.

Captured at Yosemite

This man is a Building and Loan Solicitor, and up to a short time ago was in the employ of the Pacific Coast Savings Society of San Francisco, and may secure employment with some of the other Building and Loan Companies.

Wire all information at my expense. I hold warrant for Grand Larceny.

D. A. DUNLAP,
Sheriff of Napa Co., Cal.

Dated Napa, Cal., August 17, 1903.

No. 70.

Lost Strayed, or Stolen.

1 bay mare about 6 years old, branded H, under mane, also 1 brown mare, branded H, under mane, trim built, no white marks. I will pay $20 reward for recovery of above-described animals anywhere in the STATE.

JOSEPH DOSH, Constable.

Dated:—San Lucas, August 18th, 1903.

STOLEN

From the ranch of J. W. Owen, near Watsonville, one set of Single Breast Plate Harness, gold plated buckles and rings with black stripes,

Arrest and wire, I hold warrant.

F. A. RASSETTE,
Chief of Police

Watsonville, Cal.

103

PHONE MAIN 20, SHERIFF'S OFFICE
" BLACK 151, SHERIFF'S RESIDENCE
" RED 121, UNDER SHERIFF'S RESIDENCE

W. O. MOORE, UNDER SHERIFF
G. L. GRUBB, DEPUTY SHERIFF
J. C. IVERS, JAILER

Office of the

Sheriff of Merced County

JOHN S. SWAN, Sheriff

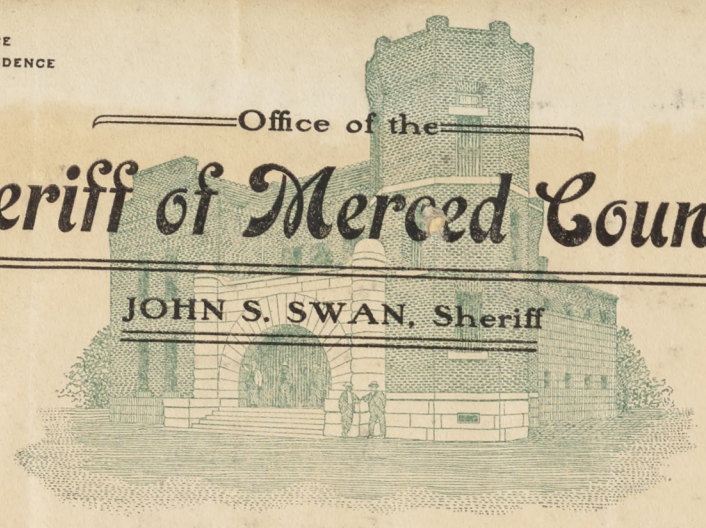

Card No.5.

$ 50.00 REWARD.

STOLEN from the Bradley place, on Bear Creek near Merced, one Chestnut Sorrel Mare, about 10 years old, white star in forehead, weight 1250 to 1300 lbs,.
Was shod about one month ago, with leather between hoof and shoes. Barb wire scar on front ankle (right) No visable brands.
$25. will be paid for return of mare; and $25. for conviction of thief. Wire me at my expense.

John S. Swan, Sheriff.,
Merced, Cal. Aug 24th, 1903.

Card No. 6.

"ARREST FOR GRAND LARCENY"

Charles Ingalls, alias " Cherokee Charley," an ex convict, American and Cherokee, 45 to 50 years old; height about 5 feet 9 inches, weight about 160 to 170 pounds; hair black, mixed with gray; moustache black mixed with gray, which is generally cliped close across lip. Has piercing brown eyes, swarthy complexion.
Habits- Chews tobacco and drinks; mouth and lips usually stained with tobacco. Generally wears neither C Coat nor Vest, trousers always buttoned around waist, so as to fit snugly around hips, when talking stands with his hands in pocket, slightly stooped, looking you square in the eye. His conversation will generally be horse.
He is a first class horseman and perhaps will be found in possession of the above Chestnut sorrel mare, described in card No.5 above, Arrest I hold warrant for Grand Larceny,
Merced, Cal. Aug 25th, 1903. John S. Swan, Sheriff.,

We want the above party bad, officers get him if posible.

104.

Arrest and Wire

I hold Burglary Warrant for one Joe Murphy 11 years old; about 3 ft. 4 in. tall, light hair and dark blue eyes. When last seen wore a suit of light material, knee pants and sailor cap.

Also

Ed. Nappar, 14 years old, 3 ft. 5 in. tall; black hair and dark eyes; wore a suit of dark material and black hat.
Arrest and wire at my expense.
Dated Aug. 4, 1903.

W. W. COLLINS,
Sheriff.
Or W. J. NEWMAN,
Constable.

Visalia, Cal.

96

Escaped

…n San Luis Obispo County
… on August 19th, 1903,

…JOSE MORILLO, -a-con

…exican, 5 feet 11 inches tall,
…0 pounds, slim built, has a
…k, swaggering walk, black
…, a very heavy drinker, light
… pits on face; wore new

… old light pants, black vest,
Arrest and notify,

E. C. IVINS, Sheriff.

Dated, San Luis Obispo, August 21, 1903.

103

S O U T H E R N P A C I F I C C O M P A N Y.
(Pacific System)

OFFICE OF CHIEF SPECIAL AGENT.

San Francisco, Cal., Aug. 15, 1903.

TO CHIEFS OF POLICE & OTHER PEACE OFFICERS:

The following articles were taken from train No. 5 on the night of August 12th, 1903, between Carlin and Wadsworth, Nevada:—

1 dark brown leather suit case, with name of E. Merten, Guelph, marked on the end, same containing jewelry and wearing apparel; jewelry described as follows: 1 diamond and pearl sunburst, pearl in center, diamonds circling, also pearls radiating; 1 solid gold bracelet, large green stone; 7 lady's finger rings, 1 saphire, 1 diamond and emerald, 1 opal, rubies and pearls, 1 opal, 2 with several pearls, 1 with pearls and saphires, saphires in center; 1 buff leather jewelry case, with pansies painted on outside; 2 long strings of black beads; 1 rolled gold neck chain; 1 cross of cornelians about two inches long, tipped with gold, attached to chain of long black neck beads; 1 long rope of pearls; 1 coral neck chain; 1 pearl crescent brooch; 1 red quartz locket, letter shaped; 1 brown cloth lady's suit, trimmed with white cream braid; brown silk underskirt; 1 silver shaving case; 1 purse, containing $15.00 in Canadian bills; 1 light sole leather suit case marked H.C. on end, same containing a gentleman's new sack suit of clothing for a very tall man; 3 paper weights, with views of Yellowstone Park.

As this was probably the work of "hoboes", the jewelry may be carried by them and sold or pawned in one of the large cities.

Any assistance rendered by officers in this matter will be appreciated.

Kindly communicate any information to

Yours truly,

C. E. Crowley.
Chief Special Agent.

Disappearance

102

J. P. HEWLETT,

A young married man, disappeared from Shelbyville, Tennessee, on June 30th, 1903, where he was engaged as inspector for purchase of slats at pencil factory. His books and accounts are all correct, no financial embarrassment or domestic troubles, and his young wife, to whom he was devoted, is almost crazed with grief. His height is six feet one inch, weight 187 lbs., blue eyes, dark wavy hair, parted in the middle, high forehead and perfect white teeth. He is about twenty-three years of age, has no bad habits, and is an exemplary christian. He left home wearing a brown suit, no vest, soft light gray hat, Odd Fellows F. L T. pin, gold ring set with large ruby. He has a heavy gold watch with no chain or fob. His parents, as well as his wife, are heart broken, and are sparing no trouble or expense to locate him. A suitable reward will be paid for information as to his whereabouts, or by which we may be placed in communication with him.

Address, T. H. HEWLETT,
Scottsboro, Ala.

$10.00 Reward.

Stolen from Livermore Aug. 18, 1903, one Cleveland Bike, 1903 New Departure brake, No. of wheel 58981, with H-5 on top of plate. The above reward will be paid for the return of the wheel and the arrest and conviction of thief.

Arrest and telegraph me, as I hold John Doe warrant, charge grand larceny.

GEO. S. FITZGERALD,
for T. NUNEZ.

☞ Please show description to all Cycleries.

103

Constable's No. 20.

$5.00 REWARD

For recovery of the following described watch: Size 12, case open face, Boss, 14 K, 25 year case, No. 6398465. Waltham movement, 15 jewel. No. of works 8662739. One small rolled gold chain with round locket with a brilliant stone in the center.

Arrest any one found with the above property and wire me. I hold John Doe warrant for burglary.

Notify your pawn shops, second hand stores and jewelery stores.

G. T. DAVIS, Constable,
Dated this 18th day of August, 1903. Modesto, Cal.

101

220

Wanted for Embezzlement

of County Funds of this City and County, while acting as Deputy County Clerk, in charge of the Probate Department.

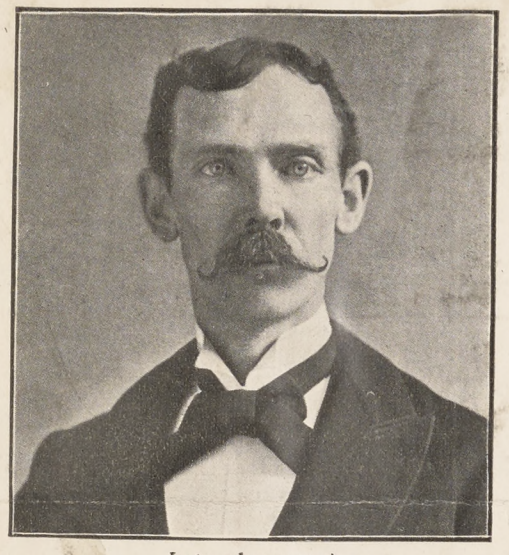

Late photograph

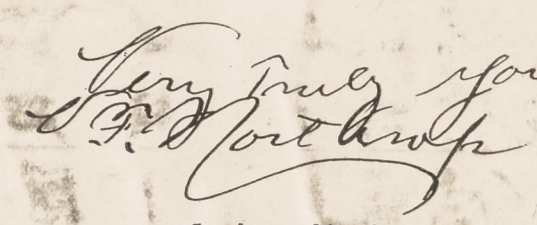

Specimen of handwriting.

Vernon Frederick Northrop.

Native of Vermont; age 43 years; height 6 feet 1¼ inches; weight about 180 pounds; rawboned; light complexioned; brown hair; blue eyes; wore a brown mustache, but may now be smooth shaven; is a lather by trade and belongs to that Union in this city; slightly stoop-shouldered. Has been connected with the County Clerk's office of this county for about eight years. May be working at his trade now and look more rugged than in photograph.

If found, arrest, wire me, and hold him until an officer can get there with the proper papers.

I hold warrant for his arrest, based on a charge of Felony Embezzlement.

George W. Wittman,
Chief of Police.

San Francisco, California, U. S. A.
August 8th, 1903.

Benjamin Byers.

Office of
JOHN D. JOHNSON,
SHERIFF OF LEWIS COUNTY.

Monticello, Missouri, ... 190

WANTED FOR RAPE.

$300.00 REWARD.

BENJAMIN BYERS: About 28 or 30 years old, 5 feet 7 or 8 inches tall, weighs about 180 pounds, round shouldered and slightly stooped, fair complexion smooth and rather red face, rather fleshy and very strong made, hair rather sandy and inclined to kink or curl, he is inclined to lisp, has a small bullet wound in the fleshy part of one thigh. The above cut is a good likeness of him, but he is broader through the shoulders and heavier made than shown by the picture and shows more age than the picture would indicate. BYERS left this County about the 16th of July 1903.

Please send me, at my expense, all reliable information that you have or may receive concerning this man. The reward will be paid as follows: $100 for his arrest and detention until turned over to an officer from this County. $200.00 more for the arrest, delivery and conviction of the said BENJAMIN BYERS.

JOHN D. JOHNSON, Sheriff,
Lewis County, Missouri.

99

San Francisco, August 13th, 1903.

H.F.Emlay,
Agent San Jose.

Captured in S.F.

F.M.Shuck wanted for burglary. Was brakeman Coast Division July 11th to Aug. 1st. except when switch tender at Mountain View a short time. Description:-5 feet 4 inches, 122 lbs. blue eyes, brown hair, light complexioned, age 25, has front tooth upper jaw missing, wears dark suit, black overcoat, black soft hat, white shirt, red tie, has pistol in his possession, Notify Sheriff and Chief of Police, wire me any information I hold warrant,

P.Lewin
Special Agent.

Copy to Sheriff Langford and Chief Carroll.

TO THE BANK ADDRESSED:—Please deliver this circular to the Chief of Police, Sheriff, Deputy Sheriff, Marshall or Constable in city or

REPRESENTATIVES OF THE AMERICAN BANKERS' ASSOCIATION.

$800 REWARD.

The following rewards are offered for the arrest, detention, identification and delivery of William Rudolph, alias Bill Rudolph, alias William Anderson, alias George Rose, alias "The Missouri Kid," to an authorized officer of the State of Missouri, U. S. A., who, on Monday, July 6, 1903, escaped from the St. Louis County Jail, St. Louis, Mo., where he was held on a double charge of murder and bank burglary committed in Franklin County, Mo.

By Hon. A. M. Dockery, Governor of Missouri, **$300.00,**

By The American Bankers' Association, **$250.00,**

By William A. & Robert A. Pinkerton, of Pinkerton's National Detective Agency, **$250.00.**

Midnight, December 26, 1902, William Rudolph and George Collins, alias Fred Lewis, alias "Black Frank," robbed the bank of Union, member American Bankers' Association, Union, Mo. Collins armed with revolvers kept the citizens from interfering, while Rudolph, with nitro-glycerine, blew open the safe, obtaining about $12,000.

January 23, 1903, Detective Charles J. Schumacher of the Pinkerton's National Detective Agency, St. Louis, Mo., was shot and killed near Stanton, Mo., while attempting, with a posse, to arrest Rudolph and Collins.

Photograph of WILLIAM RUDOLPH, alias "The Missouri Kid."
(Taken March 2nd, 1903.)

NAME.....William Rudolph
ALIAS.....Bill Rudolph, Wm. Anderson, Geo. Ross
RESIDENCE.....Stanton, Mo.
Nativity....United States...COLOR.....White
Occupation.....Miner
CRIMINAL OCCUPATION..Bank burglar and murderer
AGE..20 yrs (1903) looks 25..HEIGHT....5 ft., 11¼ inches
WEIGHT.....160 pounds
BUILD.....Medium slender, strong
COMPLEXION.....Medium, fair
COLOR OF HAIR.....Chestnut black, some gray, noticeable on side.
EYES.....Light hazel, have peculiar, vicious expression
STYLE OF BEARD.....Smooth shaven, can raise small, dark mustache.
MOUTH Has peculiar curve CHIN.....Receding
REMARKS:—Cut curved out on left third finger, four small cuts on left index finger, cut on left index finger, cut on third joint left middle finger, cut and small scar second joint left thumb, scar in palm left hand, mole on upper right arm, cut between right thumb and index, cut on right index, cut on right little finger, scar on right side of forehead, two moles on right cheek, mole front right ear, mole on left cheek, scar on second toe, left foot; mole at the left corner mouth; slow walk, look, slow motion, when escaped had red blotches on right side face, may be limping, caused from fall while escaping. Wore when last seen, dark green, reddish stripe short coat and pants, black soft hat. Teeth:—Three upper front false on bridge, two lower right side gold, four upper right side gold, three lower left side gold, five upper left side gold; on account of his many gold teeth same may be removed and replaced by false teeth.
BERTILLON MEASUREMENTS.—HEIGHT, 77.1. HEAD LENGTH, 19.8. LEFT FOOT, 26.7. OUTER ARMS, 80.0. HEAD WIDTH, 15.0. LEFT MIDDLE FOOT, 11.7. RIGHT EAR:—Length, 6.0. TRUNK, 94.7. LEFT LITTLE FINGER 9.1. CHEEK, 13.9. LEFT FORE ARM, 47.6.

Captured Aug 26.

William Rudolph is under indictment in Franklin County, Mo, for murder in the first degree A bench warrant on this charge is now held by Sheriff Thomas Bruch, Union, Franklin County, Mo.

Officers attempting to arrest Rudolph are warned that he always carries firearms and will not hesitate to use them to escape arrest under all circumstances. It is likely that he will endeavor to escape to some foreign port from the United States by steamer or overland.

If Rudolph is located, arrest and charge him with murder and bank burglary committed in Franklin County, Mo.

Send all information promptly to the undersigned to their nearest office listed above, using cable or telegraph if necessary, when arrangements will be immediately made to have the Missouri authorities request his detention and send an agent for him with necessary requisition papers.

or
WM. A. PINKERTON,
CHICAGO.

PINKERTON'S NATIONAL DETECTIVE AGENCY,
199-201 Fifth Avenue, Chicago, Ills.
Chicago, July 11, 1903.

From The First National Bank of San Jose, Cal.

Wanted for Forgery.

Frank Dillon; age, about 40 years; height, 5 ft. 3 in.; weight, about 150 lbs.; reddish mustache, slightly mixed with grey; is bow-legged; has a long face; reddish complexion; dressed in black suit; light colored canvass hat, dark band, creased in center; pointed toe shoes; works in livery stables and is a great talker. He forged J. T. Masengill's name to two checks for $25 each and cashed same.

I hold warrant for forgery. Arrest and wire 98

W. J. NESBITT,
Sheriff, Monterey County.

Salinas, Cal., Aug. 18, 1903.

STOLEN

$5.00 Reward

Stolen from San Jose, California, August 27, 1903, a **National** Bicycle, No. 38448, National Blue Enamel, Coaster Brake, Persons Saddle, Extension Handle Bars.

$5.00 reward will be paid for information leading to the return of Bicycle.

Return to or notify 19
THE TRAVIS CYCLE CO.
57 South Second Street.
San Jose Cal

$10.00 REWARD

Stolen from ranch of O. J. Ransom near Fresno City, one bay horse, 8 years old, white star in face, fore-top cut short, 16 hands high, weight 1200 lbs.; has no shoes on front feet, but has heavy shoes behind. Had on new halter with leather strap. Has indistinct brand on right shoulder, looks like one letter of brand is a V. Has a running sore under jaws near root of tongue. The above reward will be paid for any information that will lead to the recovery of the above animal.

J. D. COLLINS, Sheriff,
Fresno, Cal.

Fresno, August 17, 1903.

100

$5.00 REWARD

Recovered.

CARD No. 9.

STOLEN from Santa Cruz, September 1, 1903—One Gordon and English Setter Dog—spotted black and white large spots; head and ears all black except large white spot between eyes running down to point at nose; long hair; chuncky build and not very high; answers to the name of "Doc."

Arrest anyone having possession of the above and notify me at my expense. I hold warrant for Petit Larceny.

Reward of $5.00 will be paid for the recovery of the dog.

H. V. TRAFTON, SHERIFF,
Santa Cruz, Santa Cruz Co., California.

Dated Sept. 3, 1903.

113

Wanted for Murder!

Captured in B.C.

George Panascola, also known as **George Pachy**

Convicted of Murder 2nd deg. Nov 26th/03

He is a young Greek fisherman who stabbed to death on Tuesday, August 18th, at the head of Suisun Bay, Fred Potter, a young American fisherman. Pansacola is about 19 or 20 years of age, 5 feet, 8 or 9 inches tall, weighs about 165 or 170 pounds and is smooth shaven. His complexion is sallow, and he has a very noticeably large mouth, thick lips, and large thick nose with high cheek bones. Generally shabby in appearance and walks with a shambling gait, being quite stooped. When sitting or standing always holds his mouth open. Talks very poor English. Will probably be found around cheap sailor boarding houses in company with Greeks, or in railroad gangs of Greeks.

Arrest and wire any information concerning this man at my expense.

111

W. D. HYDE,
Constable, Benicia Township, Benicia, California.

$5 REWARD!

Sometime Saturday evening, August 22, 1903, stolen from in front of the DEMOCRAT office, a Model 80 Tribune Bicycle, No. 92857, 23 inch frame, G. & J. tires 28 x 1⅜, Blue Enamel; New Departure Brake, 1903 model.

The above reward will be paid for information leading to the recovery of the wheel. Notify

E. G. McMARTIN,
Sheriff Ventura County.

Ventura, Aug. 24, '03.

103

Card No. 8.

Captured and brought to Santa Cruz married and discharged.

WANTED FOR FELONY.

JOSEPH VELASCO, age about 23 years; dark hair and eyes, and smooth shaven; weight about 155 pounds; about 5 feet 8 inches tall, is a very light colored Spaniard, just has a tinge of Mexican color in face, has a very quick step and actions, is a blacksmith by trade, but can do any ordinary labor. Velasco abducted Helen Doeg from this county on July 23d, 1903, and will be found in her company. The above likeness is a good picture of her at the time of her disappearance.

She is 14 years old, but looks to be 16, is well developed, 5 feet 2 inches tall; weight about 110 pounds; dark hair, and when she left home wore a pink dress that came to her shoe tops and of a very thin material. She is one-fourth Spanish.

If seen arrest Velasco and hold the girl and notify me at my expense, as I hold warrant for felony.

H. V. TRAFTON, Sheriff,
Santa Cruz Co., Cal.

Santa Cruz, August 5, 1903.

97

223

SECOND NOTICE NO. 11

$50 REWARD

Captured Dec 22nd/03 near Red Bluff. by Sheriff Boyd & Marhal Nadd.

Commuted to an Asylum.

Wanted for Murder

116

And[illegible] feet 11 inches or [illegible] out six weeks gro[illegible] in pic-ture; dres[illegible] rough shirt; left[illegible]

Ga[illegible] e hun-dred or te[illegible] d on a hame coll[illegible], gear red and [illegible] pan, and few [illegible]

Ga[illegible] is now headed f[illegible] valley route; tr[illegible] se sup-plies. H[illegible] rested for distu[illegible] a new 30-30 W[illegible] ist. O[illegible] ot and killed A[illegible] T[illegible] H[illegible] Wire all infor[illegible]

[illegible], Cal.

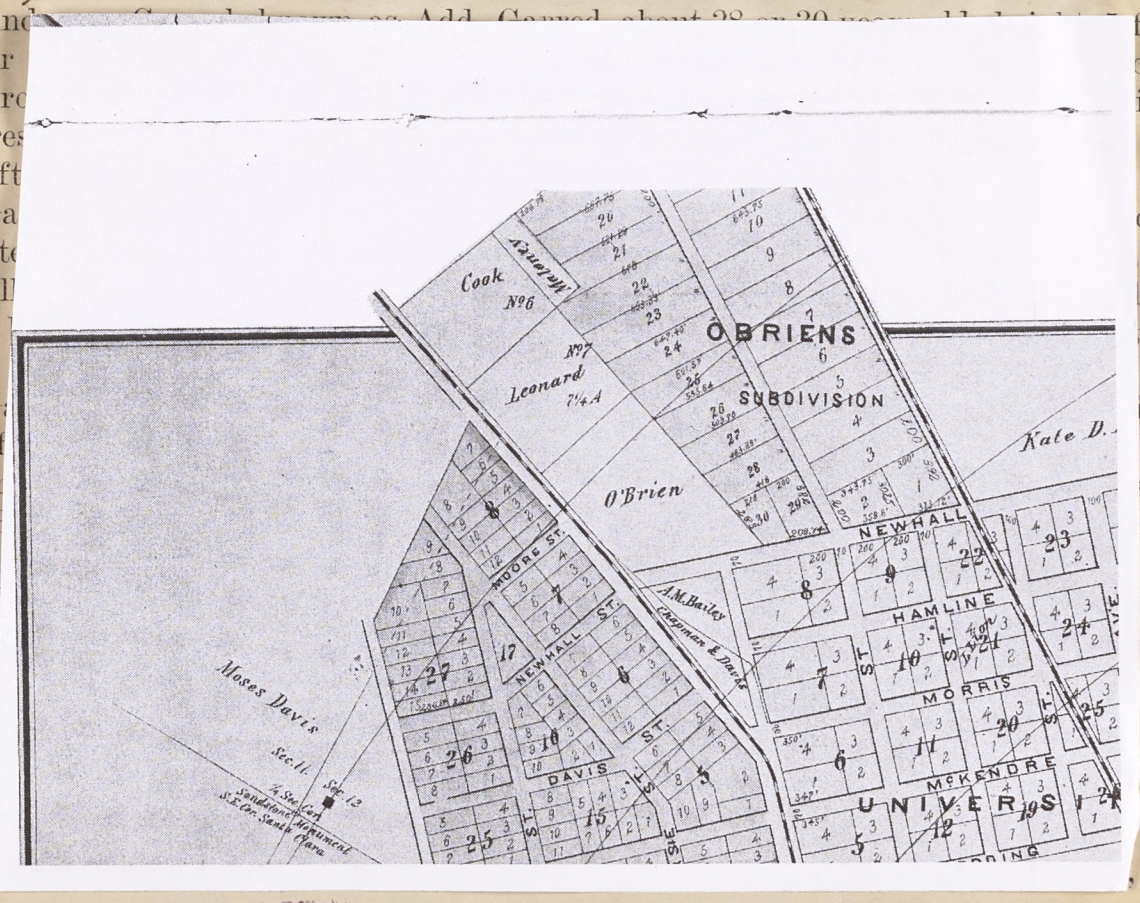

Please Hand to Your Town Officer.

2 M 15

Operators after transmitting telegrams which appear unnecessarily long or that could have been sent by TRAIN TELEGRAM ENVELOPE, without prejudice to the Company's interests, ARE REQUIRED to forward same to the Superintendent of Telegraph.
Operators in receiving telegrams should write in full where from, month, date, time received, their own and sending operator's initials
Operators must note on back of telegrams time of calls and cause of delay, if any.

NUMBER	RECD FROM	TIME RECEIVED M.	SENDER	RECEIVER

TELEGRAM

U & J San Fran 14

Police.
San Jose,

Notify officers to arrest for burglarly Frank Casey, a stevadore, a irish looks like a spaniard. Black hair and moustache 5 ft 11 inches high, weight 160 pounds, age 30 yrs, stands erect, quick spoken, dressed in black sweater drak sack coat new blue overall will try to get on boats or east. Notify.

C.C.Crowley. S.P.CO.
3:27 P

$10.00 REWARD

Stolen from ranch of O. J. Ransom near Fresno City, one bay horse, 8 years old, white star in face, fore-top cut short, 16 hands high, weight 1200 lbs.; has no shoes on front feet, but has heavy shoes behind. Had on new halter with leather strap. Has indistinct brand on right shoulder, looks like one letter of brand is a V. Has a running sore under jaws near root of tongue. The above reward will be paid for any information that will lead to the recovery of the above animal.

J. D. COLLINS, Sheriff,
Fresno, Cal.

Fresno, August 17, 1903.

100

$5.00 REWARD

Recovered,

CARD NO. 9.

STOLEN from Santa Cruz, September 1, 1903—One Gordon and English Setter Dog—spotted black and white large spots; head and ears all black except large white spot between eyes running down to point at nose; long hair; chuncky build and not very high; answers to the name of "Doc."

Arrest anyone having possession of the above and notify me at my expense. I hold warrant for Petit Larceny.

Reward of $5.00 will be paid for the recovery of the dog.

H. V. TRAFTON, SHERIFF,
Santa Cruz, Santa Cruz Co., California.

Dated Sept. 3, 1903.

113

Wanted for Murder!

Captured in B C

George Panascola, also known as **George Pachy**

He is a young Greek fisherman who stabbed to death on Tuesday, August 18th, at the head of Suisun Bay, Fred Potter, a young American

Card No. 8.

Captured and brought to Santa Cruz and discharged.

WANTED FOR FELONY.

JOSEPH VELASCO, age about 23 years; dark hair and eyes, and smooth shaven; weight about 155 pounds; about 5 feet 8 inches tall; is a very light colored Spaniard, just has a tinge of Mexican color in face, has a very quick step and actions, is a blacksmith by trade, but can do any ordinary labor. Velasco abducted Helen Doeg from this county on July 23d, 1903, and will be found in her company. The above likeness is a good picture of her at the time of her disappearance.

She is 14 years old, but looks to be 16, is well developed, 5 feet 2 inches tall; weight about 110 pounds; dark hair, and when she left home wore a pink dress that came to her shoe tops and of a very thin material. She is one-fourth Spanish.

97

If seen arrest Velasco and hold the girl and notify me at my expense, as I hold warrant for felony.

H. V. TRAFTON, Sheriff,
Santa Cruz Co., Cal.

Santa Cruz, August 5, 1903.

SECOND NOTICE NO. 11

$50 REWARD

Captured Dec 22nd/03 near Red Bluff. by Sheriff Boyd & Marhal Wadd.

Commuted to an Asylum.

Wanted for Murder

113

Anderson Garred, known as Add. Garred, about 28 or 30 years old; height, 5 feet 11 inches or 6 feet; weight about 190 pounds; ruddy complexion; hair, light brown; about six weeks growth of beard of sandy or brownish color; may be smooth shaven now as in picture; dressed with a dark sack coat and vest, blue overalls, old light colored hat and rough shirt; left eyebrow very noticeable, raised on outer end, as seen in picture.

Garred is supposed to be travelling with a small, dark brown mare about nine hundred or ten hundred pounds, a little white stripe on nose; about 13 or 14 years old; had on a hame collar harness, with collar torn a little; small low open wagon, newly painted, gear red and body black; had a small camping outfit consisting of small frying pan, stew pan, and few provisions.

Garred is lately from Burns, Harney Co., Oregon, where he was raised, and is now headed for that country; may be travelling the foot-hill route, but others think the valley route; travels at night; has money; will stop at stores usually late at night to purchase supplies. He is a heavy drinker at times, and if he goes on one of his sprees he will be arrested for disturbing the peace. His occupation is sheepherder and cattle herder; carried a new 30-30 Winchester rifle and a Colt's revolver, with belt and cartridges around his waist.

On the morning of September 8, 1903, at Guerneville, Sonoma Co., Cal., he shot and killed A. J. McKinnon, formerly Sheriff of Harney county, Oregon.

The above reward will be paid for the arrest of Garrad.

Please notify all livery stables, stage drivers, and blacksmiths in your vicinity. Wire all information to

FRANK P. GRACE,
Sheriff Sonoma County, Cal.

Dated, Santa Rosa, Cal., Sept 14, 1903.

Please Hand to Your Town Officer.

2 M 15

Operators after transmitting telegrams which appear unnecessarily long or that could have been sent by TRAIN TELEGRAM ENVELOPE, without prejudice to the Company's interests, ARE REQUIRED to forward same to the Superintendent of Telegraph.
Operators in receiving telegrams should write in full where from, month, date, time received, their own and sending operator's initials
Operators must note on back of telegrams time of calls and cause of delay, if any.

NUMBER	RECD FROM	TIME RECEIVED M.	SENDER	RECEIVER

TELEGRAM

U & J San Fran 14

Police.
San Jose,

Notify officers to arrest for burglarly Frank Casey, a stevadore, a irish looks like a spaniard. Black hair and moustache 5 ft 11 inches high, weight 160 pounds, age 30 yrs, stands erect, quick spoken, dressed in black sweater drak sack coat new blue overall will try to get on boats or east. Notify.

C.C.Crowley. S.P.CO.
3:27 p

No 10 2nd Issue

$60.00 REWARD.

The three following persons broke jail here on the night of September 28th, 1903. A reward of $20.00 each will be paid by me for them in any jail:

mustak not captured

No. 1. Peter Beck, an American, Danish descent; age 24 years; height 5 feet 8¼ inches; weight 145 lbs; hair light, and when last seen very short; light gray eyes; complexion fair; smooth shaved and has rather a round face. SCARS—1 inside of right index, 3rd joint; 1 inside left index, 2d joint; 2 on left 2nd joint of left thumb; 2 small moles behind the right ear; 1 vaccine outside of left up arm. He is a plumber and tinner by trade, but can do jobbing of all kinds. Wore when last seen, dark cheap suit of mixed goods, light negligee shirt. I have no picture of the above.

Captured Oct 2-03 near Chicago

No. 2. Harry Camp, alias Williard Kamp, alias William Kemp, an American; age 27 years; height 5 feet 8¾ inches; weight 155 to 160 lbs.; hair light brown, of medium length, and very nicely kept; eyes blue; complexion fair; 2 gold teeth in upper jaw; 1 gold filling; smooth shaved but would have heavy beard if allowed to grow; slightly bow-legged; has traveled for Wrought Iron Range Co. and other firms and is an all around man; has a habit of hanging the head forward and closing one eye when talking intently. MARKS—1 scar at the base of the left wrist; 2 scars left index, 2nd joint; vaccine mark left up arm. Wore, when last seen, a blue-black sweater and checkered bib overalls, a square-top, round-crowned imitation Panama hat and a russett leather belt around the waist under the overalls.

No. 3. Dennis Dawson, alias Louis Johnson, an American; age 20 years; height 5 feet, 9½ inches; weight 150 lbs.; hair medium brown, long and rather shaggy; eyes gray-blue; complexion fair, slightly freckled and has at times pimples on the face probably caused from exzema or some disorder of the blood; walks pigeon-toed, and has a generally shabby appearance; has a hatchet face and a peculiar twang to the voice. MARKS—1 ink left wrist; 2 ink base of the right thumb; medium ears close to the head; vaccine left up arm. He is a hobo and will probably be found in one of their camps. When last seen wore dark clothes.

Captured Oct 1-03 at Chicago

Camp was under sentence for misdemeanor embezzlement, and is an all round confidence man. Beck and Dawson are burglars, but were allowed to plead guilty to petit larceny.

Wire all information at my expense.

October 2, 1903.

H. V. TRAFTON,
Sheriff of Santa Cruz County.

$175 REWARD

Broke Jail at Hillsboro, Ore., night of Sept. 8, 1903: J. H Burke, age 35 to 45; weight, 140 to 150; 5 feet 10 inches in height medium light hair streaked with gray in temples; light mustache [may now be shaved] blue gray eyes, with cast; face long forehead broad and runs to point at chin; lower teeth uneven: face a little pitted: some pits on right neck: hacking cough: talks deep in throat: smokes cigarettes made of Durham tobacco and brown paper. Arrest and wire: $150 reward.

Captured.

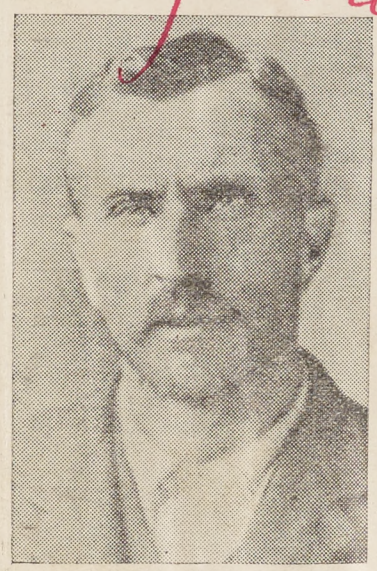

J. H. BURKE

Broke jail at Hillsboro, Ore., Sept. 8, 1903; J. T. McNamara; about 5 feet seven or eight; sandy; red hair; black-brown eyes; weights 140 to 150; inveterate cigarette smoker, nose twists one side. Frequents low salooons. Arrest and wire. $25 reward.

J. W. SEWELL,
Sheriff of Washington County, Oregon.

CARD NO. 69.

SACRAMENTO, SEPT. 28, 1903.

RUNAWAY BOY

Detain Walter Westwood, a boy aged 14 years, about 105 lbs., medium complexion, straight build, eyes dark gray, hair brown, face quite peaked. Has a scar on forehead under or at edge of hair, don't know on which side of head, but scar would come in line with outside corner of eye.

Wore when last seen: tan colored cowboy hat with leather straps, suit of brownish colored clothes mixed with plaid of greenish stripe, soft colored shirt, turn down collar, narrow 4-in-hand necktie, black lace shoes.

He left here Sept. 24th, and may be in company with another boy.

Walter Westwood used to live at Yuba City, also in San Fran. at No. 37 Stockton Street, and was visiting his grandmother, Mrs. S. Kyle, 1729 L Street, in this city, at time of disappearance.

Is fond of being around race horses and was talking of going to Los Angeles, but may have went your way.

Detain him and wire me at my expense and some of his relatives will come for him at once.

Stanwell

118.

JOHN E. SULLIVAN,
Chief of Police, Sacramento, Cal.

CONSTABLE'S NO. 3

ARREST FOR GRAND LARCENY

Stolen from the picnic ground at Wilman's Grove, Sept. 12, 1903, one flea-bitten grey mare, weight about 1100 pounds—no brand, but had a cut on front side of left hind foot just above hoof, and in healing it left a small tit on same. Mare is gentle and very fat. Not stylish, but a free driver.

Top Buggy, piano box ~~top~~, painted black with a small strip, end spring, a medium light buggy. Please watch livery and sales stables closely. I hold warrant for grand larceny.

R. E. SHEPHERD,
Constable, Newman, California.

Dated Sept. 13, 1903.

114

ARREST FOR ROBBERY

STOLEN—On the night of September 28, 1903, from the store of Julius Stiefvater, Point Richmond, Cal., about ten dozen pocket knives, described as follows:

3 dozen Stag Horn handle pocket knives
3 dozen White handle pocket knives
4 dozen Black handle pocket knives

Manufactured by J. S. Holler & Co., Adolph Blaish, Germany.

Arrest and wire at our expense.

R. R. VEALE, Sheriff,
Martinez, Contra Costa Co., Cal.

JOHN E. BOUQUET, Constable,
San Pablo, Contra Costa Co., Cal

118.

118.

Wanted for Misdemeanor Embezzlement.

Bert StClair, aged about 45 years, height about 5 feet, 7 inches, weight about 170 pounds, complexion dark, dark stubby mustache mixed with grey, hair dark mixed with grey. When last seen wore a light suit of clothes, with black stripes, derby hat, low cut lace shoes, light shirt, light colored collar. Works a great deal in the fruit. Arrest and wire me, I hold warrant.

JOHN CORR,
Constable, Watsonville, Cal.

Sept. 28, 1903

$150 REWARD

Captured at Los Angeles Nov 24 1903

Captured Nov 24 1903 at Los Angeles.

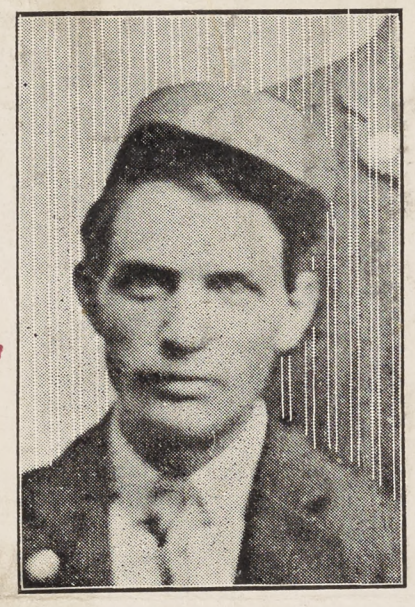

Will be paid by the Sheriff of Hamilton County, Tenn., for the arrest and delivery to any jail in the United States, of

LUTHER CARRELL

who is wanted on the charge of murder. Carrell left Chattanooga on October 8th.

His description is as follows: Color, white; age, 21 years; height, about 5 feet, 8 1-4 inches; weight, about 135 pounds; dark hair, blue eyes, rather stooped shouldered, down countenance. Was last employed here by the Chattanooga Brewing Co., in the bottling department.

Address any information to

W. P. HAYS,
Sheriff Hamilton County.

Chattanooga, Tenn., October 14, 1903.

— Card 63 —

— Arrest Charles McLaughlin, one eyed man —
On the 27th inst. he stole and sold a horse and buggy then left for parts unknown.
Age 35 to 40; height 5 feet 7 inches; weight 140; light complexion; thin medium brown mustache light hair; blue eyes; right eye entirely out; left eye large & blood shot; may have on blue overalls, gray coat, light pants & hat dirty, Red & white shirt. His chest is rather hollow and shoulders rounded, long sharp chin. We have warrant for Grand Larceny. Arrest and wire me.

Respectfully yours
Walter F. Sitler
Sheriff.

Nashville Oct 31st 1903

CARD No. 82.

HORSE THIEVES! HORSE THIEVES!

OFFICERS OF THE STATE OF CALIFORNIA:—

Your attention is respectfully called to the fact that Horse Thieves are diligently at work, especially in this County, and we beg your valuable assistance in speedily running down those who are engaged in that work.

On or about the same day that the horse described in Card No. 81 was stolen (Oct. 24th) there was found on the Jordan ranch about a mile from the place where the first horse was stolen the following described dead horse: Sex, mare; color, dark bay, age, about 5 or 6 years; height, 11 hands; weight, 700 or 800 pounds; a little white on left side of face running to eye and some white about six inches below eye running across nose; no brands; mane, heavy and dark; tail, heavy and dark; black points; no shoes.

Investigation shows that the parties who left this horse stole from the same field the following described mare: Color, bay; age, 5 years; height 15 or 16 hands; weight, 1150 pounds; barbed wire cut on back of hip running up and down; small wire cut on one front foot; black points; mane and tail black; average weight; carried head high; very high stepper; very long between pastern joints.

I hold warrants for the thief who took these horses. If found arrest and wire me.

WALTER F. SIBLEY, Sheriff.

Dated, Stockton, San Joaquin Co., Cal. October 27th, 1903.

124

NO. 79 119

ARREST FOR FORGERY

Chas. Emmett; age 60, height five feet, six to seven inches; weight 140; light complexion; gray moustache; hair tinged with gray; flat face; eyes small and squinty; wears glasses; also wears a Grand Army button, and claims to be a Grand Army man. Dressed in grayish suit, light colored Fedora hat. Will go into a place and buy a bill of goods and then pay in a check, getting the balance, and says he will call in and take the goods away after a while, but fails to come back.

Arrest and hold and telegraph me. I hold warrant.

WALTER F. SIBLEY, Sheriff

STOCKTON, OCTOBER 5, 1903.

CARD 83.

A Good Easy Description of a FORGER

REMEMBER, A LARGE SCAR ON THE LEFT CHEEK.

Fred Woods; 23 years old;
5 feet 8 inches; slender build;
dark complexion; smooth face;
black hair; LARGE SCAR ON LEFT CHEEK, EXTENDING FROM CHEEK BONE TO NEAR POINT OF JAW; cheeks sunken;
dressed in dark suit; somewhat worn and shiney;
black soft hat; dark soft shirt.

This man bought wood, paid for it with a check, and received $21.00 change. He immediately left town.

Stockton, Oct. 29, 1903. 124

WALTER F. SIBLEY, Sheriff of San Joaquin Co.

No. 80.

Arrest for Arson

THEODORE LOHMAN, a German; age, 45 to 50; height, 5 feet 6 inches; weight, about 170 lbs.; full red face; rather heavy sandy mustache; slightly bald-headed; is a cook and also a restaurant keeper; wears Herman's Sons' badge. Left here October 5th, 1903.

Arrest, hold and telegraph; I hold warrant.

WALTER F. SIBLEY, Sheriff.

October 9th, 1903.

121

No. 22.

$10 REWARD 10 REWARD

WANTED!

Joe Watson, dark complexion, slight black mustache, height 5 ft. 8 or 9 in. Think his wife is with him. Drives four-horse covered wagon. Wagon, 3¼ in. steel skein header gear, red. Harness; new heavy chain. Horses; one black and one grey mare, one roan horse and one black horse mule. Wagon had new white cover with round bows; cover marked 10x16, 12-oz. canvas.

ARREST and wire 125. JUD. W. BOYD,

Red Bluff, Oct. 22, 1903. Sheriff Tehama Co.

CARD No. 16.

ARREST FOR FORGERY.

Captured.

SACRAMENTO, Oct. 31, 1903.

His true name is A. H. Perkins, alias J. J. Hill; age, about 27 years; occupation, railroad man; height, 5 feet 10 inches; build, heavy; weight, about 175 pounds; hair, brown; full, large brown eyes; complexion, medium; large, full, broad face; high cheek bones; well dressed, black clothes.

I hold warrant. 124. DAVE REESE,
Sheriff, Sacramento, Cal.

CARD No. 17.

$10 Reward for Recovery of Property.

SACRAMENTO, Oct. 31, 1903.

Stolen from C. V. Osborn, near Elk Grove, Sacramento County:

One ladies' gold watch, Waltham, initials "F. P. O." on outside of case.

Two ladies' gold rings, one turquoise setting, and one moon stone and two pearls, one pearl missing.

One ladies' Crescent gold breastpin.

One stick pin.

One brown suit of clothes, one dirty black hat, one pair men's shoes; five razors, one of them a white handle; one canvas telescope valise. If found, notify DAVE REESE,
126. Sheriff, Sacramento, Cal.

Card No. 10

(THIRD ISSUE.)

ARREST FOR FELONY.

$30.00 REWARD

For capture of Harry Camp, alias William Kamp, alias William Kemp, an American; age 27 years; height 5 feet 8¾ inches; weight 155 to 160 lbs; hair light brown, of medium length, and very nicely kept; eyes blue; complexion fair; full gold tooth on each side of upper jaw, *either eye or next to eye teeth;* 1 gold filling in back tooth, lower jaw; smooth shaved but would have heavy beard if allowed to grow; slightly bow-legged; has traveled for Wrought Iron Range Co., and other firms and is an all around man; has a habit of hanging head forward and closing one eye when talking intently. MARKS—1 scar at the base of the left wrist; 2 scars left index; 2nd joint, vaccination mark left upper arm. Wore, when last seen, a blue-black sweater and light colored corduroy pants, dark coat and vest, black Derby hat, and also has a blue striped shirt and white collar. Camp and others broke jail here on the night of Sept. 28, 1903. The above picture is a good likeness of him. I will pay the above reward for him in any jail in California. Keep a sharp lookout for Camp as I want him bad, as he is an all-round confidence man.

Santa Cruz, Oct. 21, 1903. **H. V TRAFTON,**
Sheriff of Santa Cruz County.

Wanted for Embezzlement

D. SQUILLACE—Native of Italy, 30 years of age; shoemaker by trade; 5 ft. 4 inches tall; weight about 145 lbs.; rather stout build; black, curly hair and small dark mustache; dresses very neatly; does not speak very good English.

This man may start a small shoe repairing shop; is not a very good workman.

The accompanying photograph is a good likeness of him. Arrest and notify me. I hold warrant.

Dated October 31, 1903. 125. **D. A. DUNLAP,**
Sheriff of Napa Co.

Card No. 70. SACRAMENTO, CAL., Oct. 24, 1903.

Look Out for This Forger.

(He Talks With Decidedly English Accent.)

Age, about 50; about 5 ft. 6½ in.; about 140 lbs; complexion medium; brownish looking mustache mixed with gray. Gave his name as J. Bennett.

On October 6th this man called upon different merchants of this city, and upon representations that he was opening a saloon in Auburn, succeeded in having a lot of goods sent to him at Auburn. Afterwards he tendered a check, receiving balance in cash. Checks are on "Branch of International Bank and Trust Company of America, San Francisco, Cal.," and read as follows: **"Pay to order of J. Bennett $22.00. H. W. Nichols."**

Bennett did rent saloon premises in Auburn and his intentions evidently were to get a large stock of goods and sell same, skip out and try the same trick elsewhere. He is a neat appearing fellow, and rather nervous.

Arrest and wire

JOHN E. SULLIVAN,
Chief of Police, Sacramento, Cal.

123

No. 3.

$20 REWARD.

Arrested in San Francisco & Convicted.

Wanted for burglary, A. Hultz, alias T. Allen, age about 20; height 5 feet, 9 inches; weight 140; complexion light; scar under one eye on cheek. Wore a soft white hat. When last seen was getting on train going south from Sisson, Cal. This fellow poses as a great fighter—always talks about his fighting qualities.

If found, arrest and wire me at my expense.

Chas. B. Howard, Sheriff.

Yreka, Cal., Oct. 10, 1903. 122

Steward has large birth mark on left side of face

Card No. 12

STOLEN.

Arrested in Sub Clara Co. Sub to Prison for one that County.

On or about October 15, 1903, one Baker & Hamilton wheel; No. 75,294; 24 in. black frame; double tube in front and single behind; 84 gear; extension handle bars; Trauxsel racing saddle. Taken by party giving name of Charles Steward; 18 or 20 years of age; height, 5 feet, 6 inches; weight, 140 pounds. $10 reward for recovery of property and arrest of thief.

Arrest and wire at my expense,

127

J. J. CROXON,
Sheriff, San Benito County, Cal.

Hollister, Oct. 30, 1903.

San Bernardino, October 15, 1903.

STOLEN.

One American bull dog revolver, 38 calibre, 8 inch barrel, new.
One Forehand revolver 38 calibre, 3 inch barrel.
Two Harrington & Richardson 38 calibre revolvers, 3 inch barrels.
One Hammerless 38 calibre 3 inch barrel revolver. All nickel plated, double action.
Twelve watches, movements--Waltham, Elgin, Trenton, Hampton and three cheap watches, all open face, nickel cases.
One and one half dozen razers--Wade & Butcher's and Westenholm make. Arrest anyone having any part of the above goods in his possession and wire--

W. A. SHAY,
City marshal. 122

WANTED FOR BURGLARY.

A man about 40 years of age, about 5 feet 7 inches in height, about 190 pounds weight, fair skinned, very dark chestnut hair, heavy, long, brown mustache. May be dressed in dark business suit of clothes of a brownish cast, or may wear a black suit with Prince Albert coat, black derby hat. Some times wears glasses. Wears gold watch chain, $5 gold piece for fob. Carries in his pocket card which he exhibits bearing what purports to be his name, G. T. Eckman. Has in his pocket, book containing names of "Peter Aguirre" and "Julius Trescony," also "A. B. Craft." Had in his possession on the 29th ult. a check issued by David Jacks in favor of A. B. Craft for $77.

This man speaks good French and English, boasts of having a rich woman and wants to buy or lease large tract of land for a Seattle syndicate. Left Salinas Monday, was in San Francisco, Tuesday, September 29th, at 1312 Powell street. Think his home is in San Francisco and will likely be found about French resorts or French sporting women. He came from there to Monterey on the Sunday excursion, Sept 27th. While French, has German features and makes a practice when in conversation of calling attention to his general appearance and challenges ages; also boasts that his father was a pioneer of California. Carried with him a hamper and grip containing cigars and other stolen stuff.

He is wanted on a charge of burglary committed in Pacific Grove on the night of the 27th of September. Arrest and wire.

I hold warrant, charge burglary.

W. J. NESBITT.
Sheriff of Monterey County.

Salinas, Oct. 4, 1903.

WANTED FOR MISDEMEANOR.

VISALIA, CAL., October 16, 1903.

JULIUS PETERS, German descent, about forty years old, height about five feet, weight 140 or 150, complexion light, blue eyes, light hair, bald headed, wore black suit, frock coat, Derby hat; always smokes a pipe, and when talking has a decided German accent.

Arrest if found and hold. I have warrant.

W. W. COLLINS,
Sheriff Tulare County,
Visalia, Cal.

121

November
1903.

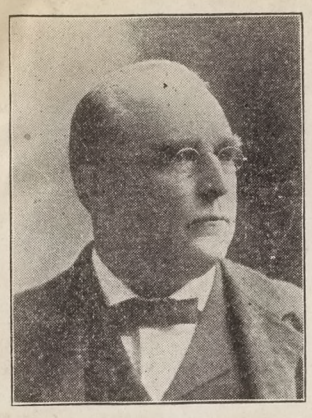

DAVID R. NELSON.

$200 REWARD!

Captured in San Francisco

A reward of $200.00 will be paid by the Sheriff of Montgomery county, Kansas, for the arrest and delivery in any jail in the United States, of one David R. Nelson, wanted for felony. Captured in San Fran

DESCRIPTION:--Nelson is about 56 years of age, five feet, eight inches ~~tall~~ and weighs between 190 and 200 pounds. Smooth shaved, full face, prominent nose, long eye-brows (may trim off brows); has large eyes and wears glasses; walks erect and is quick in movements, shoulders slope slightly; hair short and very thin on top of head; always dresses neatly, and is a great talker; claims to be a lawyer, and formerly lived at Louden, Tenn., but has traveled all over the United States.

Nelson gave bond here in the sum of $5,000 for his appearance at the district criminal court of Montgomery county, Kansas. He failed to appear, and his bond has been forfeited and a bench warrant issued. Nelson is a good talker, and always has some scheme on foot. He will talk law, horse, or any other old thing, and is fairly well posted on the general topics of the day. He has a wife and little girl with him. His wife is of trim build, about 50 years of age, but paints her face and colors her hair to make her look younger. The little girl is about 8 years old, black eyes, dark hair, and is a very bright child.

Nelson and his wife try to look young, but their hair would be nearly white if not dyed. Nelson always has one or two revolvers on his person, but is a bluffer; boasts a great deal about his "Tennessee blood."

Arrest and wire to T. C. Harbourt Dep. Coffeyville Kans.

ANDY PRUITT, Sheriff, Montgomery Co., Kans.

132

CARD 19.

Reward, $10

SACRAMENTO, Nov. 14, 1903.

Horse and buggy stolen from Kent Brothers' Livery Stable, Nov. 10, 1903. Description of man who drove the rig: Name, Richard Allen, alias Ed Fisk; aged 37 years; height, 5 feet 5 inches; brown hair, brown mustache; weight, about 160 pounds; wore white hat.

Description of horse: Small Light Sorrel; weight, 800 pounds; white spots on his back, one hind leg white. Buggy red geared, low wheels, rubber tire, black body; maker's mark on back of buggy, "M. M McLean." 133

Wire information to DAVE REESE,
Sheriff, Sacramento.

Forgery. Forgery.

Clement H. Willis

Captured on S.F.

Age 25 years; height 5 feet 8 inches; weight 140 lbs.; gray eyes; brown hair; smooth shaven; thin features; cheeks inclined to be sunken. He wore black coat and vest, brown pants, white shirt, soft black hat creased in top. Is very fond of gambling and women.

His plan is as follows: He procured blank checks from Peoples Bank of this place, then induced his wife who is only 18 years of age to fill out and sign the checks, he then endorsed them with payees name, then went about among the different merchants, either paying small accounts or making some small purchase, paying with these ckecks and receiving balance in cash. His work was done Saturday evening after banking hours.

Is driver of laundry wagon and is said to be member of Teamster's Union of San Francisco, was member of Troop I 4th Cavalry , was in Phillippine service and was discharged November 1902.

I hold warrant for Felony, arrest and wire at my expense.

136 W. W. CLARK,
Chief of Police.

Santa Cruz, California, U. S. A.
November 17, 1903.

WHITTIER STATE SCHOOL

Whittier, Cal.

Captured.

Name—John Schofield
Escaped—November 23, 1903.
Committed from Los Angeles County
Weight—140 lb. Age 19 yrs. Height 5 ft., 7 in.
Hair—dark brown Eyes—blue, blood shot and watery
Marks and Scars—Very freckle face; large outstanding ears; one inch scar base of back of left hand; large irregular teeth; thick lips; sloppy mouth; small broad nose.

A REWARD OF **$10** will be paid for the capture of above. If located, kindly arrest and notify Superintendent, Whittier State School. Whittier California.

Dear Sir:-

We are anxious to locate one Pietro Faracci,who has a little boy in his possession that we desire to have produced in the Superior Court of this city to settle the question of custody of the child. The childs name is Vito Arrington,and is about four years of age.

We have received information that he left this city and that he may be found at the residance of his sisters,both of whom reside on farms in the neighborhood of your city,and that he has the child with him. 127

I would be thankful if you would ascertain if possible whether the child is with either of his sisters or not without letting them know that we are looking for him,so that we may be able to have a Writ served.

Their names are Mrs E.Campagno,and Mrs B.Asaro,and both farms are clos to one another,in the vicinity of San Jose. You might be able to locate them by looking over the assessment roll of your county.

Any information you may be able to furnish regarding these people will be thankfully received.Thanking you in advance,

Oct 31st/03

I am, Yours respectfully,

Geo W. Wittman
Chief of Police.

No 44. # $10.00 REWARD

For the Arrest and Detention in any Jail in California

JESSE ZARING, a defaulting witness, a native of Kentucky, age 22 to 25, height five feet, seven or eight inches; weighs about 140 pounds; hair, brown; mustache, light brown; eyes, dark; complexion, medium; occupation, laborer; habits—drinks and will get drunk; Zaring is a laborer and may be found working with a railroad gang or manufacturing plant. When last seen he wore a grey cap and dark check suit of clothes, badly worn. Is slightly stoop shouldered, has a prominent chin, and talks with a Southern accent. 140.

Wire at my expense, I hold bench warrant,

R. R. VEALE,
Sheriff of Contra Costa County.

Dated Martinez, Calif., Nov. 24, 1903.

034

No. 1.

Wanted for Grand Larceny.

A Jap about 31 years of age. When last seen wore a dark suit of clothes and a light hat. On the afternoon of November 22 he hired a horse and buggy from C. Curtin's Livery Stable in Madera to drive to Storey, two miles east, and has not been seen since. Description of horse and buggy: The horse is a bright sorrel with a star in his forehead, one white hind foot and a spot on left hip about the size of a silver dollar. The buggy is an old end spring Columbus buggy. Top torn on both sides at the back bow. Back curtain torn.

Arrest and wire me at my expense, I hold warrant.

JOHN M. JONES,
139. Sheriff of Madera County, Cal.

Madera, Cal., Nov. 24, 1903.

Arrest for Felony Embezzlement.

Frank Emerson, about 35 years old; height 5 ft. 8 or 10 inches; weight about 180 pounds; medium complexion; light hair inclined to be curley; smooth shaven; claims to be bar tender. Was employed here as ticket seller for varity theater. May be found around saloons or cheap variety theaters. Left here on evening of Nov. 7th. Was dressed in black coat and vest with grey trousers and wore black derby hat. Carries in his pocket silver locket with picture of woman inside. Arrest and notify me. I hold warrant. 133

JAMES ROSS,
Chief of Police,
Santa Barbara, Cal.

Dated, Santa Barbara, Nov. 9, 1903.

Constable's No. 21.

WANTED FOR BURGLARY.

J. H. Collins, or James Collins; age 34 years, but looks much older; height about 6 feet; rawbone, dark complexion; dark brown hair, inclined to be curly; heavy brown mustache; has very large Roman nose; very large ears, large brown eyes, and can't look you in the face when talking to you, always looks the other way, and speaks very loud. When last seen, wore narrow rim, soft, light hat; dark or brown suit; square cut sack coat. Left here on night of November 19th. Collins served a term in the Oregon state prison in 1901 and 1902; sent from Umatilla county.

Arrest and wire me; I hold warrant. 136.
Dated November 21, 1903.

G. T. DAVIS, Constable,
Modesto, Cal.

STOLEN

From McCormick & Ormand's Hardware Store, on the night of Nov. 19, 1903, the following articles :

REVOLVERS

1 38 Hammer,	Iver Johnson,	5	barrel;	blue.
1 38 Hammerless,	"	5	"	"
1 38 "	"	3¼	"	"
2 38 Hammer,	"	3¼	"	"
1 38 "	"	3¼	"	nickel plated
2 32 "	"	3¼	"	blue
1 32 Hammerless	"	3¼	"	blue
1 32 Hammer	"	3¼	"	nickel plated

KNIVES

1 2-blade, J. S. Holler, black handle
1 4-blade " "
2 2-blade easy openers
1 2-blade, Cork-screw knife, white handle

Wire information to P. M. Coburn, Sheriff, or F. P. Wilson, City Marshal, Riverside, Cal.

Riverside, Cal., Nov. 20, 1903.

NO. 11.

$20 REWARD

FOR THE ARREST OF THE THIEF AND RECOVERY OF A COLUMBIA CHAINLESS BICYCLE NO. 12,782, MODEL 59, DUNLOP TIRE, WHICH WAS STOLEN HERE ON THE EVENING OF THE 14th OF THIS MONTH. WILL PAY TEN DOLLARS FOR RECOVERY OF WHEEL AND TEN DOLLARS FOR ARREST OF THIEF.

WIRE ANY INFORMATION AT MY EXPENSE.

W. W. COLLINS,
SHERIFF.

VISALIA, CAL., NOV. 17, 1903.

Card No. 72.

SACRAMENTO, NOV. 2, 1903.

Arrest for Burglary

Captured
2 years San Quentin

Ed. McCall, age 28, 5 ft., 11 inches, about 155 lbs, compl. light, hair light, eyes blue, 3 small scars on left thumb. Is all-around thief.

On Saturday, October 24th he entered 3 rooms in the Golden State Hotel, between 12 and 1 o'clock, by means of pass keys and stole jewelry and money. Jewelry recovered.

Wore when he left here a grayish colored suit and black dicer; was very neatly dressed. He served 50 days here Sept. 30, 1902, for stealing a watch. McCall is somewhere in this State and he might now be in jail, as he will keep on stealing.

Arrest and wire at my expense.

131

JOHN E. SULLIVAN,
Chief of Police, Sacramento, Cal.

$10 REWARD

ARREST

W. D. WOODRUFF—about 5 feet 10, weight about 165, medium build, rather high forehead, small thin mustache. Dressed in dark, greenish suit with small white stripes, black derby hat, plain leather belt. Repairs billiard tables, bronzes slot machines; carries small hand satchel with tools, paint brushes, gold and silver paint; is fancy billiard player and does tricks with dice; drinks good deal and is quite a talker. Was in Bradley Sunday 2 p. m. Watch your saloons as he will be sure to drop in if he strikes your town. Pays his way on trains if he has money; if broke beats his way. Headed north from here. Rides wheel and will probably hire from your cyclery. Arrest and wire. I hold warrant for obtaining money under false pretenses, passing spurious checks. 134

Nov. 10, 1903. R. W. GANO, Constable, Paso Robles, Cal.

$50 Reward.

Police Department, VALLEJO, CAL., Nov. 1, 1903.

The above reward will be paid for the recovery of any part of the following articles and arrest of the party or parties found to have the property in their possession: Lady's Gold Watch and Gold Chain, back of watch set with diamonds. One bracelet of solid gold nuggets. One gold bracelet. Two gold specimens of quartz. One silver watch. One small shell handle pocket knife. Three silver half dollars, dates of 1810, 1812. and 1832. One heavy silner case P. S. Bartlett movement watch, and two silver long lady's watch chains.

These goods were stolen on the morning of Nov. 1, 1903. If found in the possession of any person, arrest and charge with burglary, as I hold a John Doe warrant. Wire at my expense. 126

W. T. STANFORD,
Chief of Police.

Arrest for Grand Larceny.

Captured Released

A young man giving the name Hart Warren, about 22 or 23 years old, height about 5 feet 7 or 8 inches, weight about 150 pounds, small brown eyes, black wavy hair, smooth spare face, dark complexion, slim build, rather high cheek bones, wore dark coat and vest, light pants, gray plaid cap. He left this city about 9:30 a. m. Nov. 3d, with a horse and buggy stolen from the Nelson Stables. The horse is a dark bay, tall and slim, watch-eyed, star in forehead, both hind feet white; piano box buggy, painted black with blue stripes, rubber top.

Warren is supposed to have a young lady with him named Clara Reid, about 18 years old, dark complexion, round face, dark brown hair, brown eyes, very stout build; wore dark blue skirt, red waist and gray felt hat.

Arrest Warren and charge Grand Larceny. I hold warrant. / 30.

☞ Any information will be thankfully received.

J. A. MABEN, City Marshal.

Marysville, Cal., Nov. 4, 1003.

Card No. 18.

Reward $25.00

SACRAMENTO, November 9, 1903.

Stolen, evening of November 9th, 1903, mare and wagon. Description: bay mare, 12 years old; weight, 900 lbs.; left hind foot white, and drags the foot; shod with clip turned up; small white spot on nose; brand on left fore-shoulder, "B", had sucking colt, but not with her. Description of wagon: 1¼ inch axle; yellow gear; red bed; black seat and yellow top lettered "H. A. Lewis, Hardware, tools, cutlery, 920 J St."; wagon is marked J. J. Deal, maker, B. & H. Agents; top is fastened with bolts. Description of man supposed to have stolen the rig: ~~Name, [redacted] about 5 ft. 9 in.; about 160 pounds; age, about 35 years; complexion, dark; light weight mustache; wore light, broad brim fedora hat; dark gray suit with a light stripe.~~

Wire all information to Not the man / 33

DAVE REESE,
Sheriff Sacramento County, Cal.

WENATCHEE, WASH., NOV. 28, 1903

$25 REWARD

I HOLD WARRANT FOR J. A. B. STUART FOR PASSING BOGUS CHECK.

DESCRIPTION:

About 35 years old, 5 feet 11 inches tall, slim built, rosy complexion, brown hair, fore part of head bald, nose slightly Roman, one front tooth gold, scars on neck, freckles on arms, wears No. 9 shoe, is a civil engineer. When he left here he had surveyor's instrument with him. He dresses well. Smokes a pipe constantly. Arrest and wire at my expense. / 40

F. F. KELLER,
SHERIFF CHELAN COUNTY

STOLEN

COAL BLACK HORSE; 10 years old; 1000 pounds; 15 hands high; one hind foot white; left eye out; no brand; saddle and bridle; saddle Shaffer (of Stockton) make.

Wire any information at my expense.

/ 40

GEO. C. GRAVES,
Sheriff Calaveras Co.

SAN ANDREAS, Cal., Nov. 30, 1903.

$10 REWARD!

STOLEN, Nov. 13, '03.—One Smith & Weston Revolver, 38 calibre, nickle plate, 5 shot, small dent in cylinder caused from striking on a rock.

One open face, heavy glass, silver watch, screw back.

One medium size hunting case silver watch, gold stem.

Stolen by man 25 to 30 years old, 5 ft, 7 or 8 inches, 160 lbs, nearly bald, light complexion, very small moustache, dark clothes, light soft shirt, small rim black hat.

Arrest and wire,

JOHN E. WHITE, Constable.
GILROY, CAL.

If you can find out where this man was arrested for embezzlement please let me know
LOS

WANTED

J. Reardon; For obtaining money under false pretenses and defrauding hotel keeper.

Is about thirty years of age; 6 feet, 2 inches tall; weight about 160 pounds; built slim and hollow chested; medium fair complexion; either smooth shaven or wearing small sandy mustache; consumptive looking; wore gray suit of clothes. Claims to be agent for sewing machines and repairs them, and generally carries tools. Asks (and obtained here) advance payments for these goods. He drinks, and gambles. Smooth talker. Was arrested a year or so ago in this State for embezzlement by a sewing machine company.

Captured

Officers will please do all possible to get this man; arrest, hold, and wire at my expense. Yours truly,

San Miguel, Cal., Nov. 9, '03. W. M. SITTON,
Constable San Miguel Township.

132.

SANTA FE FREIGHT CAR.
BURGLARIZED!

On the night of November 15th someone (or probably more than one) broke the seal on a Santa Fe freight car, on the side track in the City of Merced, and stole therefrom about 150 pounds of ham and one case Old Kentucky Bourbon Whiskey, in flasks. The hams were in slips, marked "Armour 49er, San Francisco;" also the words "Armour 49" is branded on each ham. Whiskey branded "A. H. & Co., Mariposa."

Arrest and wire at my expense. I hold John Doe warrant.

JOHN S. SWAN, Sheriff,
Merced, Cal.

or J. H. McNAMARA,
Constable.

Wanted---Defrauding An Innkeeper

JOHN HARRINGTON—Age, 23 or 24 years, height, about 6 ft. weight, 180 lbs; dark curly hair; complexion dark, looks like a Mulatto; one of his front upper teeth is broken off.

ALBERT KELLY—Age, 23 or 24 years; height, 5 feet, 5 or 6 in; weight, 140 lbs; complexion fair; color of eyes, dark brown; hair dark and quite long; combs it down over forehead; has tatooed star on one wrist which is visible; is also tatooed all over chest.

Wire all information to undersigned at our expense.

135

R. R. VEALE, Sheriff, or **J. E. BOUQUET, Constable,**

Martinez, Contra Costa County, California — San Pablo, Contra Costa County, California

Sheriff's No. 49.

STOLEN AT MODESTO:

One Imperial Bicycle, color black, 30-inch wheels, very high G and J tires, rear one new; wooden rims stained red, but dim; dust cap of right pedal gone; medium high frame, but very short head; nickel plated handle bars; small piece of nickel chipped out of top of left handle bar near hand-hold; cork hand-holts with nickel ferules. Manufactured by Ames & Frost.

Also, on November 3d, a man who gave the name of "Frank Mendosa," a "Mexican," rented the following described bicycle: an old "White"; 24-inch frame, very high, color black; cement double tube tires; one of the cranks has been broken and welded.

Arrest and wire; I hold warrants for grand larceny.

R. B. PURVIS, Sheriff.

Dated Modesto, November 20, 1903.

139

Wanted for Child Stealing.

$50 REWARD—$25 for Recovery of Child and $25 for Arrest of Man.

JOE I. TANKA, a Japanese, about 35 years of age; 5 ft.. 2 in. high; weight, about 125 lbs.; smooth face; rather fair complexion; weak, watery eyes; dressed in dark suit of clothes with light hat. Is a beet contractor and has lived around Gilroy and Salinas.

Captured & Executed

On Nov. 20th, 1903, stole from Chinatown, Salinas, a Chinese girl named Gut Har, aged 13 years, rather small and slender for age, was dressed in Chinese blouse and pantaloons, wore a diamond ring and a blue stone ring, speaks English fairly well.

Arrest and wire me. I hold warrant for felony.

138. **W. J. NESBITT,**

Salinas, Nov. 21, 1903. Sheriff, Monterey County.

Sheriff's No. 47.

Wanted for Assault to Murder.

"JULIAN VIENNA," alias "BLASS," a Mexican, claims to be part French; age about 60 years, but looks younger; height about 5 feet; weight about 115 or 120 pounds; has heavy mustache, light brown, mixed with gray; iron gray hair, is curly; is quite bald; has protruding eyes; medium features; Roman nose; face a little pock-marked; wore large old white hat, has leather band and holes punched in crown; wears boots, black coat and vest; may have gray suit of clothes; light blue, spring bottom overalls; red sash around waist for belt; smokes pipe, drinks and gambles; is quick in movements; never looks a person in the eye. Claims to have worked in New Almaden Quick Silver Mines in Santa Clara county, and claims that his mother has run a hotel and gambling house at the mines. I understand he is an ex-convict. Man he stabbed cannot live.

Arrest and wire. I hold warrant. R. B. PURVIS, Sheriff.

Dated Modesto, November 5, 1903.

Captured at Pleasanton Nov 16th 1903 Ex Cons No 1649 S. Q. 2 years S. Q. 1877.

$10.00 REWARD

STRAYED OR STOLEN from the residence of Manuel Domingos at Schmidt and Fink Tract, Contra Costa County, California, on the 23rd day of October, 1903, one bay horse, weight 1200 or 1300 pounds; stands about 15 hands high; short, black mane and very short tail; right ear sore and has a discharge from outside; about 12 years old; when left had no shoes; has a scar on inside of left front leg.

One very dark bay horse with white stripe in forehead; about 10 years old; weighs about 1000 pounds; about 14 hands high; has been blistered on left hind hip and a large scar remains from blister; small black mane and tail.

Arrest anyone who is found in possession of said animals and send information to

R. R. VEALE, Sheriff, Martinez, Contra Costa County, California or J. E. BOUQUET, Constable, San Pablo, Contra Costa County, California

$10. REWARD

STOLEN from Railroad Outfit Car at Port Costa on the 3d or 4th of November, 1903:

A Suit of Clothes, light blue in color; made in San Francisco by the Hub Clothing Company; tag of said Company on coat collar. On the left side of coat, inside, close to button holes, is a small pocket made of silk lining, put in roughly by owner for matches. Clothes were not much worn; were undoubtedly stolen by hobos. Also stolen, an English razor. 132

The above reward will be paid for recovery of property by owner, P. L. MILLER. Wire all information to

JAS. AHERN, Constable, Port Costa, Cal.

CARD NO. 73. SACRAMENTO, Nov. 5, 1903.

BICYCLES STOLEN HERE SINCE OCT. 21st.

Racycle, No. 38330, odd wheel, extra large sprocket and 1¼ inch tubing, stolen of F. M. Jones.

Tribune, No. 74723, belongs to Roy Criss.

Rambler, No. 2682, belongs to A. C. Brown.

Sentinel, black enamel, nickel finish, coaster brake, belongs to J. W. S. Butler.

Racycle, No. 40951 (at rear axle), black enamel, coaster brake, belongs to G. L. Shafer.

Chainless Crescent, belongs to M. B. Walker.

Chainless Columbia, No. 406, model 104, belongs to Roy Fryer.

Recovered

JOHN E. SULLIVAN, 131
Chief of Police, Sacramento, Cal.

Captured, at Hollister Nov 3, 1903

Wanted for Grand Larceny.

Nov. 1903.

A man about 35 years of age; 5 ft. 7½ in. high, weighs about 165 lbs.; dark cemplexion; black beard all over face; dressed in blue overalls and jumper; black handkerchief around neck. Abandoned stolen horse near Sargent Station, about 9 o'clock Monday night while being closely pursued by officers, and took to brush between Sargent and Gilroy. He is well armed and shot several times at the officers in pursuit; is a dangerous man and will resist arrest.

Captured at Hollister

Arrest and notify me, I hold warrant and want him badly.

W. J. NESBITT, Sheriff,
Salinas, Cal.

$10 REWARD.

Wanted for Obtaining Goods Under False Pretenses and Beating Board Bill.

GEORGE BERGER, alias George Kenneth, age about 22 years, weight about 135 pounds; about 5 feet, 7 inches tall; dark hair, smooth shaved, brown eyes, straight build. Is rather good looking. Is dark complexion, but looks rather light on account of not exposing himself to the sun. He looks as though he used morphine or opium. Came here two years ago with a woman of disrepute and hangs around houses of ill-fame. Claims to be a paper-hanger and a painter, but is not much of either. Had on a dark suit of clothes and wore a soft, small, round-brimmed black hat. Is a Californian. Likes to talk about all the places he has been and the number of different business houses of this State. This man left here about six weeks ago. 130.

Arrest, hold and wire at my expense. I hold warrants for above charges.

Dated Oakdale, Cal., Nov. 3, 1903 JAMES SWATZEL, Constable.

Wanted for Petit Larceny.

132

Taken from the barber shop of A. J. Silva four razors by a man by the name of Lee, a barber by trade; aged about 40 years, heigth about 5 feet, 7 inches; light complexioned, with small dark eyes, brown hair very grey, brownish moustache mixed with grey. Wore dark brown suit of clothes with very small check, broad brimmed hat dented, celluloid turned down collar, and a new pair of broad soled shoes stamped on strap on back "Mound City Shoe Co., St. Louis." Carries a small satchel with a shoulder strap.

Arrest and wire, I hold warrant.

J. H. CORR, Constable.

Watsonville, Cal., Nov. 2, 1903.

$400 REWARD!

For the arrest and delivery of **W. C. ROBERTS,** indicted for rape. Description: About 5 feet 10 inches high, weight about 190 pounds, black hair and thin black moustache, nose slightly crooked, hair inclined to be a little curly, dark complexion. Roberts has some knowledge of drugs and medicines, and poses as a doctor. As a rule he is quite talkative.

If arrested, wire

CHARLES MANLEY, Sheriff,
Wallace, Idaho.

or
The Thiel Detective Service Co.
Spokane, Wash.

131.

CARD NO. 74.

SACRAMENTO, CAL., Nov. 12, 1903.

$25.00 REWARD

ARREST J. A. HANDWRIGHT

I hold misdemeanor embezzlement warrant for J. A. Handwright, of late County Subscription Solicitor for Sacramento "Evening Bee." Has also worked for fruit firms at Loomis, Placer County, and for the Stockton Savings Bank.

Was last seen at Redding, about Nov. 1st, since which time he failed to report.

Is about 26 or 27 years old, about 5 feet 8 inches tall, medium weight, smooth shaven, wears nose glasses, eyes blue and quite prominent, combs his hair quite low down on both sides, dressed when last seen: dark coat and vest and light trousers.

I will pay $25.00 for his arrest and detention in any jail in this state until I can send for him. Kindly be on the lookout for Handwright.

133

JOHN E. SULLIVAN,
Chief of Police, Sacramento, Cal.

$100 REWARD

Wanted for Grand Larceny--John Meyer

Captured.

149

Who stole from the Sweeney ranch near Redwood City on the night of December 16, 1903, TWO BROWN MARES, 4 years old, weight 1,300 pounds, fore-top and mane on top of head cut off, never been shod; one has a white star in the forehead and the other has a scar or sore in the right ear, mares are square build; a fine team, just broke to work. I presume they will be clipped before he will attempt to sell them. The clipping will change their color from brown to mouse color. A set of work harness was also taken with the horses.

Description of Prisoner 19,072.—Name, John Meyer, alias Neidermann; received, February 9, 1903; county, Alameda; crime, burglary first degree; term, one year; age, 45 years; nativity, Germany; religion, none; occupation, laborer; education, none; height, 5 feet 4¼ inches; foot, 6; weight, 164 pounds; hat, 7¼; complexion, medium; eyes, light blue; hair, chestnut.

When last seen he wore a dark grey sack coat, blue sweater, brownish striped pants, brogan laced shoes, black Fedora Hat.

Natural Peculiarities.—Speaks broken English.

Scars and Deformities.—Left wrist crooked; scar inside left index finger; scar center of left palm; scar ridge of nose; scar over left eye; several small scars back of head.

Date of Discharge.—December 7, 1906.

Fifty (50) dollars will be paid for information that will lead to the recovery of the mares, or $100 for the recovery of mares and arrest and conviction of the thief.

Arrest and wire me at my expense, or notify any officer in the State, and they will attend to the matter.

Dated, Redwood City, December 22, 1903.

J. H. MANSFIELD,
Sheriff of San Mateo County.

Captured in Oakland.
Mares Recovered.
Convicted Oct 1904
and Returned to San Francisco.

$200 Reward

For the Arrest of the Two Prisoners Who Broke Jail at Napa, Dec. 8th, 1903.

No. 1. O. E. EVANS.—Native of Pennsylvania, 38 years; 5 feet 10 or 11 inches tall; weight 165 pounds; brown mustache; dark hair, very thin on top of head, parts in middle; round face; very large eyes, showing a great deal of white. Wore dark coat and vest, light colored trousers and black derby hat.

Captured
10 years San Quentin

No 2. JOHN WILSON.—Native of Missouri, 28 years; 5 feet 7 inches tall; weight 135 to 140 pounds; sandy mustache; spare built; sharp features; wore dark suit of clothes and black slouch hat.

I will pay the above reward for the arrest of these two escapes, or $100 for each.

Officers are requested to use all diligence, and help in the capture of these men.

D. A. DUNLAP,
Sheriff of Napa Co., Cal.

Dated Napa, Cal., Dec. 9th, 1903.

SPOKANE, WASH., PEYTON BUILDING

$300.00 REWARD.

The Fidelity and Deposit Company of Maryland, Baltimore, Md., offer a reward of Three Hundred Dollars for information leading to the arrest of or for the arrest, detention and surrender to the Sheriff of Rockingham County, New Hampshire, of William J. Mendum, who on November 3rd, 1903, disappeared from Portsmouth, N. H. A warrant has been issued charging him with the embezzlement of $1,500 from the estate of Charles H. Mendum.

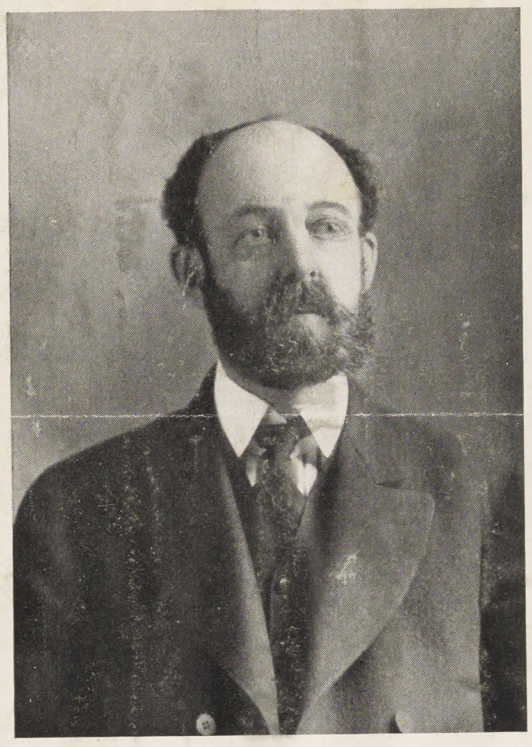

WILLIAM J. MENDUM

DESCRIPTION.

Name, . . . Wm. J. Mendum
Occupation, ... Salesman
Criminal Occupation, Embezzler
Age, ... 42 years
Height, ... 6 feet
Build, ... Slim
Weight, ... 150 pounds
Complexion, ... Light
Hair, ... Sandy
Eyes, ... Blue
Style of Beard—Usually wears full red beard parted at chin; may now be clean shaven.

Remarks:—Bald on top of head. Walks with short quick steps. Upper teeth long and prominent. Usually wears dark clothing.

Below is fac-simile of hand writing of William J. Mendum:

Owes 34 Market St
Dan'l Wells Estate C H Mendum
Dr

1901
July 15 To Items Rent & Mantons bills 33 86
27 Hosard & Shinny Teaming 25
31 4 days Work 12 00

If located, arrest and notify by wire the nearest of above listed offices,

OR

GEO. E. LEITH,
Resident Supt.

PINKERTON'S NATIONAL DETECTIVE AGENCY,
No. 30 Court Street, Boston, Mass.
Telephone Main 511.

Boston, Mass., December 12th, 1903. 153

Card No. 8.

$50 Reward.

"Wanted for Robbery."

Arrested for Robbery

The following described man; age about 23 years; 5 feet 8 to 10 inches high; complexion fair; hair light; thin face; eyes sunken; short chin; small nose; nose and chin peculiar shaped; nose set down and chin extending out; large hands; smooth face; when last seen he wore a dark suit of clothes; light colored hat; drab overcoat; pair of Oliver and Worden No. 7½ lace shoes, Oliver and Worden stamped on the straps, leather lined, caps on toes, Box calf and heavy soles.

The above described man drugged and robbed W. E. Garrett, an old gentleman 75 years of age at Merced the evening of December the 1st, 1903, of the following described articles, to-wit:

$150 cash.
1 M. and H. 44 caliber nickle revolver with black rubber handle.
1 Shoulder holster for the same, made at Sonora, Cal., brand perhaps on it.
1 Gold watch, hunting case.
1 Heavy watch chain, made of gold quartz, the links are about 2½ inches long by ½ inch deep.
1 Charm maltese cross (Masonic emblem) set with quartz, one of the setting is gone.

Arrest any one found in possession of any of the above articles or meets the above descriptions. I hold a John Doe warrant. Wire all particulars at my expense.

Dated, Merced, Cal., Dec. 3rd, 1903. 141

JOHN S. SWAN, Sheriff.

W. E. Garrett, offers a Reward of $50.

$100 REWARD

$100 REWARD

C. W. SHIVELY.

$100 reward will be paid by the Herald Shoe Co. for the arrest and delivery of C. W. Shively to the sheriff of Oklahoma County, Oklahoma Territory. Wanted for the crime of embezzlement of about $3000. He left this city on the morning of Nov. 21st, leaving his wife and children, His parents are now living in Stella, Ohio. C. W. Shively is a shoe salesman, and will likely be found seeking employment in that line.

Description—About 5ft 8 or 9 inches high, weight 155 to 165 pounds, about 40 years old, but looks younger. Very dark hair, slightly tinged with grey. Dark grey eyes.

Dark complexion, generally is smooth shaven, but may have a dark mustache, regular features, good looking, a little stoop-shouldered, when walking throws feet at an angle. Has a slight resemblance to a Jew. Belongs to church and Odd Fellows order of this city. Is drinking hard of late and may be found among fast women.

Please keep a lookout for this man. Arrest and wire all information to

R. W. COCHRAN, Mgr. So.-Western Dect. Agcy.
or MIKE O'BRIEN, Sheriff Oklahrma County.

147

Office of the Chief of Police

Los Angeles, Cal., Dec. 7th, 1903.

WANTED FOR FORGERY. I hold warrant for S. C. REILLY, alias Otho Nearn, alias James Rush, described as follows:

Age 25; height 5 ft. 7; weight about 130 pounds; light complexion, brown hair; smooth, thin face, but can raise a beard; peaked nose and square shoulders. When last seen wore a grayish suit of clothing, soft shirt, white collar and a black derby hat. Reilly is a loud talker and very fond of playing "seven-up." He may be found in company with one J. W. Zeliff, who is also wanted on the same charge, and who is described as follows:

J. W. ZELIFF, better known as New Jersey Jack; age 33, height 5 ft. 8; weight about 160 pounds; complexion fair; mustache brown, hair dark brown. Wore dark suit of clothing and dark soft hat. Claims to be a horse breaker and may be found in company with S. C. Reilly. I hold warrant for forgery for both men.

If found, arrest, hold and wire me at my expense.

Very respectfully,
CHARLES ELTON,
Chief of Police.

145

$65.00 REWARD!

ANDREW PETERSON was murdered and his body burned in the City of Riverside on the evening of December 29, 1903, by unknown persons. After the deed was committed they stole the following described horse and buggy: Light bay horse, weight 1100 pounds, three years old, star in forehead, shod behind only. Top buggy, red running gear, black box with red stripe around top of box. Nickel bar around seat. Fifteen Dollars Reward for return of horse and buggy and Fifty Dollars Reward for arrest of murderer.

Send all information to

P. M. COBURN, Sheriff, or
F. P. WILSON, City Marshal.

150.

Riverside, California, December 30, 1903.

POLICE HEADQUARTERS,
Oakland, Cal., Dec. 15, 1903.

149.

$1250 REWARD.

Wanted for the Murder of Police Officer J. H. SMITH.

On the evening of the 27th of November, A. D. 1903, in the City of Oakland, State of California, JAMES H. SMITH, a Police Officer of said City, was shot and killed by P. David Kiniry (sometimes spelled Kanary), who was resisting arrest for the crime of burglary.

Description of P. David Kiniry: Age, 22 years; Height, 5 feet 11 inches, or 6 feet; Weight, about 150 lbs; Complexion, dark and sallow; Hair, dark brown and straight; Large dark blue eyes; Smooth face (would raise heavy beard if allowed to grow); Long features; Nose, slightly turned up at end; Heavy eyebrows, close together; Long, black lashes; Two upper front teeth slightly crooked, or projecting; some gold fillings; has a false porcelain tooth on the left center of the upper jaw, with a Logan crown; Very hairy arms; Back of hands very hairy, nearly black; Usually has black heads and pimples on forehead; Rather small ears; Fluent talker; Very gentlemanly in his manner, and neat in appearance; Very quick in his actions; Stoops considerably when he walks; Has never been seen smoking or drinking; Is an expert bowler and bicycle rider; Plays lawn tennis; A carpenter by trade; At times claims to be a dealer in diamonds; Nativity supposed to be Montreal, Canada.

Captured at San Francisco

November 27th, 1903, he applied for membership in Young Men's Christian Association this city; he gave his nativity French, place of birth, St. Louis, Mo.

Is an expert burglar, porch climbing his specialty. Wears 14 1-2 collar, 8 A shoe, size of hat 6 3-4, coat and vest 36 size; trousers, waist 32, length 34 1-2; undershirt 32; drawers 32. Laundry marks H 22 B, H 7489, 0-95, 404-0, 438 K; these marks on collars, shirts, handkerchiefs and underwear left in his room; on some of the collars the name Kiniry written.

For several years Kiniry and his partner, Frank J. Goldstein, have been pals, Goldstein was a resident of Los Angeles, Cal. He and Kiniry well known there.

Goldstein was killed by the police officer after being mortally wounded by Kiniry, who immediately made his escape.

The sum of $1000.00 of said reward will be paid immediately upon the arrest of said Kiniry, alias Kanary, by the Police Authorities of the City of Oakland, State of California, to the person or persons who apprehend said Kiniry alias Kanary.

The balance of said reward, to wit: the sum of $250.00 will be paid said person or persons upon said Kiniry alias Kanary's conviction.

Please do everything possible to apprehend this murderer. Any assistance will be greatly appreciated by

S. C. HODGKINS, Chief of Police.

STOLEN!

Brown Mare, 15 hands high, one white hind ankle, little white in face, spavin on hind leg causing lameness. Hitched to an O'Brien Patent four-spring business buggy, with standing top and patent wheels, red gear and black body.

This rig was seen in possession of ——— Byers, a Pennsylvania Dutchman, aged about 35 years, black hair, and follows decorating the ceilings and back bars of saloons.

GEO. W. WITTMAN,
Chief of Police.

149.

San Francisco, Calif., U. S. A.,
December 28th, A. D. 1903.

Pernau Press

Card 83, Second Edition.

Arrest Chas. McLaughlin, a One-Eyed Man.

On October 27, 1903, Chas. McLaughlin stole and sold a horse and buggy, then left for parts unknown. His description is as follows: Age, 35 to 40; height 5 feet 7 inches; weight 140 lbs; complexion, light; thin medium brown mustache; hair, light; left eye, blue; RIGHT EYE ENTIRELY OUT; may have on blue overalls, gray coat; light Fedora hat; red and white shirt; his chest is rather hollow and he is round shouldered; long sharp chin. We have warrant for grand larceny; arrest and wire me.

WALTER F. SIBLEY, Sheriff.

Stockton, Cal., December 8, 1903.

Card 85.

Arrest Two Negroes, One Has an Eye Out.

On December 3, 1903, two negroes stole from Sperry's Mills in Stockton a lot of sacks and sold same to junk man. Description of negroes is as follows: No. 1—Complexion, medium dark for negro; height, 5 feet 8 inches; weight, 150 lbs; age, 23 or 24; wore black sack coat; black slouch hat; brown pants; THE LEFT EYE OUT; may have dark overcoat.

We hold warrant for burglary; arrest and wire me.

WALTER F. SIBLEY, Sheriff.

Stockton, Cal., December 8, 1903.

Card 86.

Arrest for Forgery.

Following is a description of a forger for whom we have warrant, if found arrest and wire me:

Name, L. Humne; age, 32; height 5 feet 7 or 8 inches; stocky build; sandy complexion; small light mustache; is either a Swede or a German; wore no coat; striped dark pants; dark golf shirt; wore a No. 8 shoe, pointed toe; dark slouch hat.

We have good reason to believe that this man makes a business of forgery, and respectfully request officers to watch closely for him.

WALTER F. SIBLEY, Sheriff.

Stockton, Cal., December 8, 1903.

Capture Jan 14 04 14 years San Quentin

146.

No 87

ARREST FOR MURDER

E. A. Lewis and A. S. Richards, who had been working together at New Hope; were in Galt Friday, December 18, 1903, waiting for S. P. Co. train No. 287 at 9 o'clock. They intended to beat this freight train out of Galt. While in Galt Richards conspired with a negro to rob Lewis and throw him off the train. A short distance west of Lodi Richards drew a pistol and held Lewis up while the negro robbed him. They then threw him off the oil car on which they were riding and broke his arm.

It appears that the negro had two other pals (negroes), who then robbed Richards and threw him off, killing him. The negroes went to Tracy on No. 287, arriving there at 1 o'clock Saturday morning, December 19th, 1903. They immediately caught another freight south and were ditched by Conductor Moore at Newman. They caught a closely following freight (No. 246), and went to Mendota, where they were seen about noon Saturday, December 19th, 1903.

We have description of one negro; he is 6 feet tall, big man, but not fleshy; 24 years old, light Fedora hat, circular crown; rather long, square-cut dark sack coat, dark red sweater, dirty; striped pants.

Please watch closely for these three negroes and if found arrest all three for murder. I hold warrant. WALTER F. SIBLEY, Sheriff.

Stockton, Cal., December 21st, 1903.

148.

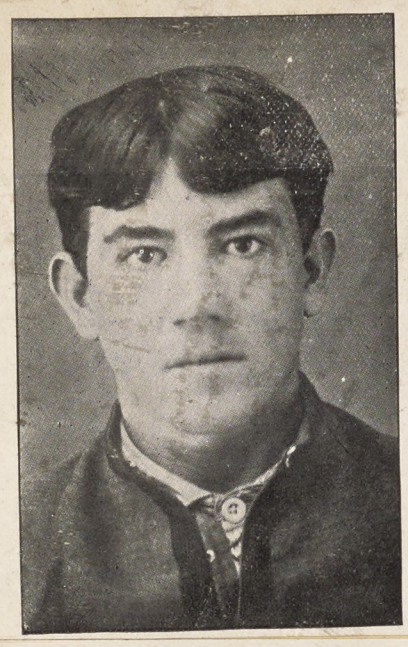

CORNELIUS CROWLEY

Whittier State School

Captured,

NAME—CORNELIUS CROWLEY

ESCAPED—November 23, 1903

COMMITTED from Alameda County.

WEIGHT 130 pounds—AGE 17 years—HEIGHT 5 ft. 6 in.—HAIR dark brown—EYES dark brown—MARKS and SCARS large anchor tattooed on center front of right forearm. Large perpendicular cut scar base palm of right hand. Small round scar between thumb and first finger back of left hand. Has a downcast suspicious look.

A REWARD OF **$10** will be paid for the capture of above. If located, kindly arrest and notify, the Superintendent Whittier State School, Whittier, California.

150

FRANK RITCHIE

Whittier State School

Captured,

NAME—FRANK RITCHIE.

ESCAPED—November 23, 1903.

COMMITTED from Kings County

WEIGHT 150 pounds—AGE 19 years—HEIGHT 5 ft. 4 in.—HAIR very red—EYES gray—MARKS and SCARS front tooth out in upper jaw; small cut scar betwen second joint and knuckle on left side of first finger of right hand; several warts on first finger of left hand; heavy set, with thick lips; very freckled.

A REWARD OF **$10** will be paid for the capture of above. If located, kindly arrest and notify, the Superintendent Whittier State School, Whittier California.

150

Captured, Riverside, Cal., Dec. 28, 1903

These boys were implicated in a murder, and we are very anxious to have them captured as you will notice by the accompanying slips a reward of $10 will be paid for their arrest. If arrested please wire the Superintendent of Whittier State School, Whittier, California, or P. M. Coburn, Sheriff, Riverside, California.

Please do all you can to locate these boys.

P. M. COBURN, Sheriff,
Riverside County, Riverside, Cal.

Captured. Jan 1st 1904

No. 45. — **$20 REWARD.**

Captured Jan 4th 1904
Returned to Lincoln
Returned to Martinez

Wanted, for forgery, L. SCHRODER. Age, from 28 to 30 years; height 5 ft 7 inches; weight 150 lbs; hair dark brown; dark brown mustache; brown eyes; medium complexion, very erect walker; wore dark grey coat and vest, dark brown overcoat, medium length, bluegrey pants with dark stripe; shoes new, box calf, No. 7½ D, yellow stitch soles, round toe, Union stamp under instep; new storm rubbers No. 7½ E. rolled edge, made by Boston Rubber Co.

On December 19th, this man passed three forged checks of $25 each in Martinez.

A reward of $20 will be paid for the arrest and conviction. Wire at my expense. I hold warrant.

Dated Martinez, Dec. 21, 1903.

R. R. VEALE,
Sheriff, Contra Costa County, Cal.

148.

SHERIFF'S NO. 50

Wanted for Felony Embezzlement.

Percy Hannah, about 15 years of age, blue eyes, light hair, slim built, wore ordinary clothes. Is inveterate cigarette smoker. Hired a Pacific Roadster Bicycle from the Weeks Cyclery and left Modesto on December 16th or 17th.

Description of wheel: Pacific Roadster, brass name plate, double tubes, cement tires, front forks have been broken where the axle fits in, has tips brazed in, which shows plainly; one end of front axle has been cut down to 1-4 inch; frame is 22 inch, black in color.

Arrest and wire me. I hold warrant for embezzlement.

148.

R. B. PURVIS,
Sheriff of Stanislaus County.

Modesto, Cal., Dec. 21, 1903.

ARREST FOR BURGLARY.

A man 45 to 50 years old; dark complexion; 2 weeks growth beard on face; dressed in dark suit; carries a sack tied with baling rope. On December 8 he entered the house of C. Erickson and stole a new black hat, 1 new pair congress shoes, No. 8, 1 suit gray wool underclothes, 5 pair gray wool sox.

On night of December 7, some person burglarized the house of Smiley and stole the following articles: 1 hand saw set, 1 pair lineman's plyers, 1 pair small plyers, 1 cast iron case containing ot of small tools, 2 bars medicated soap, brand "Lily Webb."

Arrest any one found with above things in possession. I hold warrant for burglary.

W. J. NESBITT,
Sheriff, Monterey Co.

Salinas, Dec. 8, 1903. 144

Card No. 24

$10 REWARD.

STOLEN one sorrel mare, white star in forehead, branded with a triangle, letter P in center of same; weight about 800 pounds; 12 years old; broken single and double; also broke to saddle and spanish bit; small niche in left ear; hardly noticeable; heavy with foal; shod all round when stolen; also one spanish saddle; leather covered seat; flower stamped; J. G. Hamilton's make, Hollister; leather strap on cinch ring on right side, considerably worn; raw hide latigo strap on left side; horn leather covered, slightly ripped in front; sheep-skin lined.

Recovered last Saturday by Bachelder.

Arrest and wire at my expense,

J. J. CROXON,
Sheriff, San Benito County, Cal.

Mar. 1904.

Hollister, Dec. 1, 1903.

Card No. 11.

ARREST FOR FELONY.

Captured.

Name, POLLEY COST; Nativity, Greek-Turk; Age 23 years; Height 5 foot 10 or 11 inches; weight about 160 lbs; very square shoulders; complexion sallow; smooth shaved; Hair black and curly; has a thin long face, with mole on same; two gold fillings in the upper teeth; one gold-capped tooth on the left side back upper jaw.

Wore when last seen, black coat and vest, black pants, sometimes wears grey pants, black fedora hat, patent leather shoes and black overcoat. Had a plain gold ring ont he left middle finger, with a small red set in same, fob chain with an emblem attached to the end of the same, and 2 or 3 badges on the vest. He is a fish merchant by occupation and formerly run the Seattle Oyster and Fish Company in San Jose.

Arrest, hold and wire me at my expense, I hold Felony warrant for Seduction. Dated, Santa Cruz, December 10th, 1903.

H. V. TRAFTON, Sheriff,
Santa Cruz Co., California.

$100.00 REWARD

A reward of $100 will be paid for the recovery of the following property, which was taken from a dentist's office on the night of December 6, 1903:

Seven $10 bills; two $5 bills; six $20 gold pieces; four $10 gold pieces; two $5 gold pieces; seven bottles in wood cases of Rowan's gold pellets for filling teeth; about 14 dwt. gold solder, marked 18 and 22 KSSW gold solder, each dwt. in separate envelopes; a tin tray containing scrap gold to the amount of about $35, also a small impression cup in which two crowns were held in place.

We have no description of the burglars, but arrest any person having any of the above described property and wire at my expense.

JOHN C. RALPHS, Sheriff.

San Bernardino, December 7, 1903.

144.

$100.00 REWARD

143

Arrest for assault to murder, Peter Hanson, alias Smith, age about 35 years, height 5 feet 8 or 9 inches; weight, 160 to 170 pounds; small, light mustache; has habit of twisting mustache at ends; thin, light brown hair, almost bald; light complexion; is a miner and may be found working in mines or at any common labor; does janitor work around saloons; drinks considerable; has a fresh scar on face made in a fist fight December 2, 1903; had on dark coat and hat and blue overalls when he left Oro Grande; has a bulldog revolver with two cartridges in. Anchor tatooed on back of hand.

Please keep a sharp lookout for this man as we want him badly.

JOHN C. RALPHS, Sheriff.

San Bernardino, December 3, 1903.

$5 Reward--Runaway Boy

Frank Waterman, alias Chas. Davis, left Pomona, Nov. 25th 1903, was seen in San Luis Obispo Dec. 5th, 1903, supposed to be headed for San Francisco. Age 14 years past, height about 5 feet, weight 90 lbs., light or bleached complexion, gray-blue eyes, light hair, prominent tooth on left side very noticiable when he laughs, thin build, a good talker, very bright appearing, wore gray coat and vest, gray pants turned up at the bottom, low-cut black shoes, soft flannel shirt, four-in-hand dark tie, drab felt hat, had a new whisk broom, comb and brush in his pockets. Smokes cigarettes, sometimes a pipe. Will try and get work around theatres, hotels or as a clerk. Has done ranch work. Arrest and notify,

145

E. C. IVINS, Sheriff,
San Luis Obispo County, Cal.

ESCAPED

From San Luis Jail, Dec. 12th, 1903

JOHN RYAN, will give most any name. Age about 38, height about 5 ft. 11 in.; black hair and mustache; dark complexion; weight about 190 lbs.; muscular build; has black scar about one-half inch in length middle of left side of nose caused from explosion of powder; finger next to small one on one hand (do not know which hand) has had first joint broken making it twice as large as the other joints. He has scowling look; low forehead; beetle-browed; short nose; small dark eyes. When he left here wore blue overalls, dark coat and vest, black shirt, soft fedora hat. Sailor by occupation; will be around where there is shipping. Supposed to be headed for San Fancisco.

Arrest, hold and notify

E. C. IVINS, Sheriff,
San Luis Obispo County.

148.

I. S. S. A.

WANTED FOR GRAND LARCENY.

I hold a warrant for one FRANK J. SPENCER, whose description is as follows: Age about 45, height about 6 ft. 1 in., weight about 180. Good looking with smooth face, and mustache quite gray, hair about the same color. Eyes dark. A good smooth talker and well educated. Last seen at Zumbrota, Minn., on the afternoon of Nov. 25th. At that time he wore gray pants, dark coat and vest and overcoat and stiff black hat.

Mr. Spencer is a master carpenter, having been engaged in superintending the construction of a number of elevators and in this capacity defrauded his employers. He is refined and handy at most anything.

Brother officers are requested to keep a sharp lookout for him and if arrested wire me at my expense.

147

Red Wing, Minn.

P. J. LUNDQUIST,
Sheriff Goodhue Co.

Please notify other officers in San Jose

WANTED!

For obtaining money under false pretenses: Man known as C. H. Potter, or Charlie Potter; aged 60 to 65 years; height about 5 feet, 9 inches; weight about 155 pounds; ~~gray eyes~~; slight crook in nose, of not much prominence, however. Gray, medium size mustache; short gray chin beard with several days growth of beard on sides of face. Is a heavy drinker; wore, when here, black hat, brownish coat, black vest, cheap, small striped pants, small black and white striped shirt, boots with rubber heels (it is believed.)

Boasts about his age and of being well known over the State. Tried to secure orders from merchants for fruit to be shipped from San Jose or Watsonville, saying he was making up a carload shipment. Also files saws and repairs sewing machines.

Cashed 3 checks on San Jose bank in which he had no funds. Arrest, hold and wire at my expense. I hold warrant.

Yours truly, W. M. SITTON,
Constable San Miguel Township.

151

Constable's No. 22.

STOLEN—$10 REWARD.

A light brown horse mule, 16 hands high, weight about 1100 pounds, large "W. H." brand on left flank. Stolen from near Modesto on the night of Tuesday, November 17, 1903. The above reward will be paid for the recovery of the mule and arrest of the thief.

Arrest and wire me. I hold warrant.

G. T. DAVIS, Constable.

Dated Modesto, December 5, 1903. 142

Book No 2.

This book started January 1st 1902.

Finished December 31st 1903.

W. J. Breuschmeyer.

Chief Jailer.

Santa Clara, Co.

1997-243-4b